

Panasonic®

Model No.

TX-P42GT30E

TX-P46GT30E

TX-P50GT30E

Operating Instructions Plasma Television

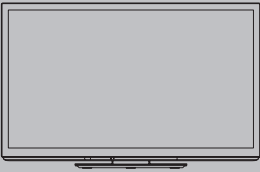

VIERA

Thank you for purchasing this Panasonic product.
Please read these instructions carefully before operating this product and retain them for future reference.
The images shown in this manual are for illustrative purposes only.
Please refer to Pan European Guarantee Card if you need to contact your local Panasonic dealer for assistance.

English



TQB0E2070U

Experience an amazing level of multimedia excitement

Enjoy rich multimedia

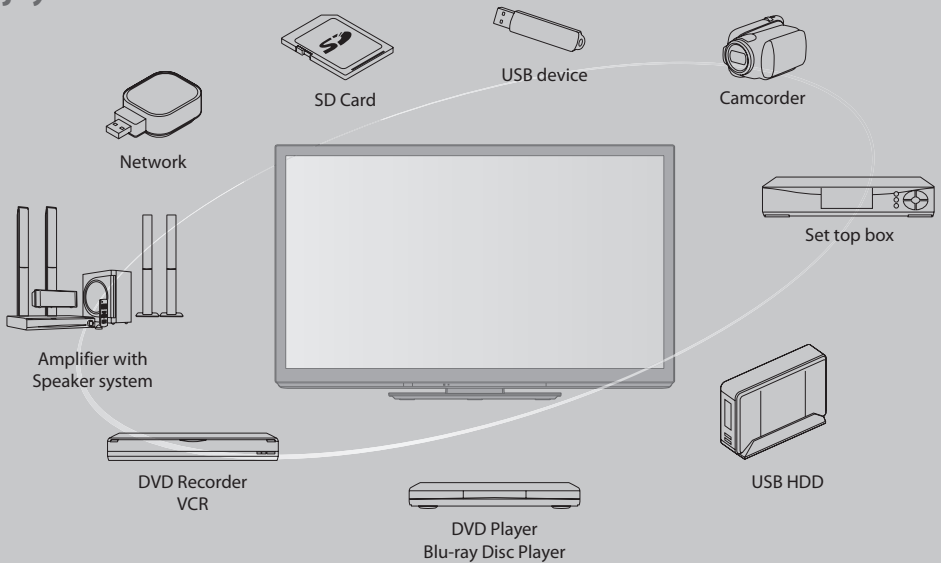

Notice for DVB / Data broadcasting / IPTV functions

This TV is designed to meet the standards (as of August, 2009) of DVB-T (MPEG2 and MPEG4-AVC(H.264)) digital terrestrial services, DVB-C (MPEG2 and MPEG4-AVC(H.264)) digital cable services and DVB-S / S2 (MPEG2 and MPEG4-AVC(H.264)) digital satellite services.

Consult your local dealer for availability of DVB-T or DVB-S services in your area.

Consult your cable service provider for availability of DVB-C services with this TV.

- This TV may not work correctly with the signal which does not meet the standards of DVB-T, DVB-C or DVB-S.
- Not all the features are available depending on the country, area, broadcaster, service provider and satellite.
- Not all CI modules work properly with this TV. Consult your service provider about the available CI module.
- This TV may not work correctly with CI module that is not approved by the service provider.
- Additional fees may be charged depending on the service provider.
- The compatibility with future DVB services is not guaranteed.
- Check the latest information on the available services at the following website. (English only)

<http://panasonic.jp/support/global/cs/tv/>

Do not display a still picture for a long time

This causes the image to remain on the plasma screen ("image retention"). This is not considered a malfunction and is not covered by the warranty.

Typical still images

- Channel number and other logos
- Image displayed in 4:3 mode



- Video game
- Computer image

To prevent image retention, contrast is lowered automatically after a few minutes if no signals are sent or no operations are performed. (p. 114)

The recording and playback of content on this or any other device may require permission from the owner of the copyright or other such rights in that content. Panasonic has no authority to and does not grant you that permission and explicitly disclaims any right, ability or intention to obtain such permission on your behalf. It is your responsibility to ensure that your use of this or any other device complies with applicable copyright legislation in your country. Please refer to that legislation for more information on the relevant laws and regulations involved or contact the owner of the rights in the content you wish to record or playback.

This product is licensed under the AVC patent portfolio license for the personal and non-commercial use of a consumer to (i) encode video in compliance with the AVC Standard ("AVC Video") and/or (ii) decode AVC Video that was encoded by a consumer engaged in a personal and non-commercial activity and/or was obtained from a video provider licensed to provide AVC Video. No license is granted or shall be implied for any other use. Additional information may be obtained from MPEG LA, LLC. See <http://www.mpegla.com>.

ROVI CORPORATION AND/OR ITS RELATED AFFILIATES ARE NOT IN ANY WAY LIABLE FOR THE ACCURACY OF THE PROGRAM SCHEDULE INFORMATION PROVIDED BY THE GUIDE PLUS+ SYSTEM. IN NO EVENT SHALL ROVI CORPORATION AND/OR ITS RELATED AFFILIATES BE LIABLE FOR ANY AMOUNTS REPRESENTING LOSS OF PROFITS, LOSS OF BUSINESS, OR INDIRECT, SPECIAL, OR CONSEQUENTIAL DAMAGES IN CONNECTION WITH THE PROVISION OR USE OF ANY INFORMATION, EQUIPMENT, OR SERVICES RELATING TO THE GUIDE PLUS+ SYSTEM.
<http://www.europe.guideplus.com/>

Contents

Be Sure to Read

Safety Precautions.....	4
Maintenance	5

Quick Start Guide

Accessories / Options.....	6
Identifying Controls.....	9
Basic Connection	11
Auto Setup.....	13

Enjoy your TV!

Basic Features

Using "VIERA Connect"	17
Watching TV	18
Using TV Guide.....	22
Viewing Teletext.....	25
Watching External Inputs	27
Viewing 3D images	29
How to Use VIERA TOOLS	34
How to Use Menu Functions	35

Advanced Features

Retuning from Setup Menu.....	45
Tuning and Editing Channels (DVB)	49
Tuning and Editing Channels (Analogue).....	53
Timer Programming	55
Child Lock.....	58
Input Labels.....	60
Using Common Interface	61
Shipping Condition	62
Updating the TV Software.....	63
Advanced Picture Settings.....	64
USB HDD Recording	67
Using Media Player	71
Using Network Services (DLNA / VIERA Connect).....	84
Link Functions (Q-Link / VIERA Link).....	95
External Equipment.....	104

FAQs, etc.

Technical Information.....	107
FAQs	114
Licence	117
Specifications.....	118

Safety Precautions

Warning

Handling the mains plug and lead

- Insert the mains plug fully into the socket outlet. (If the mains plug is loose, it could generate heat and cause fire.)
- Ensure that the mains plug is easily accessible.
- Ensure the earth pin on the mains plug is securely connected to prevent electrical shock.
 - An apparatus with CLASS I construction shall be connected to a mains socket outlet with a protective earthing connection.
- Do not touch the mains plug with a wet hand. (This may cause electrical shock.)
- Do not damage the mains lead. (A damaged lead may cause fire or electrical shock.)
 - Do not move the TV with the lead plugged in the socket outlet.
 - Do not place a heavy object on the lead or place the lead near a high-temperature object.
 - Do not twist the lead, bend it excessively, or stretch it.
 - Do not pull on the lead. Hold onto the mains plug body when disconnecting lead.
 - Do not use a damaged mains plug or socket outlet.

If you find any abnormality, remove the mains plug immediately!

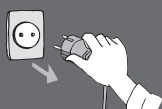

AC 220-240 V
50 / 60 Hz



Power source

- This TV is designed to operate on AC 220-240 V, 50 / 60 Hz.

Do not remove covers and NEVER modify the TV yourself

- Do not remove the rear cover as live parts are accessible when it is removed. There are no user serviceable parts inside. (High-voltage components may cause serious electrical shock.)
- Have the TV checked, adjusted, or repaired at your local Panasonic dealer.

Do not expose to direct sunlight and other sources of heat

- Avoid exposing the TV to direct sunlight and other sources of heat.



To prevent the spread of fire, keep candles or other open flames away from this product at all times

Do not expose to rain or excessive moisture

- To prevent damage which might result in electric shock or fire, do not expose this TV to rain or excessive moisture. This TV must not be exposed to dripping or splashing water and objects filled with liquid, such as vases, must not be placed on top of or above the TV.

Do not insert foreign objects into the TV

- Do not allow any objects to drop into the TV through the air vents. (Fire or electrical shock may result.)

Do not place the TV on sloped or unstable surfaces, and ensure that the TV does not hang over the edge of the base

- The TV may fall off or tip over.

Use only the dedicated pedestals / mounting equipment

- Using an unapproved pedestal or other fixtures may make the TV unstable, risking injury. Be sure to ask your local Panasonic dealer to perform setup.
- Use approved pedestals (p. 7) / wall-hanging brackets (p. 7).

Do not allow children to handle SD Card

- As with any small object, SD Cards can be swallowed by young children. Please remove SD Card immediately after use and store out of reach of children.

Caution

When cleaning the TV, remove the mains plug

- Cleaning an energized TV may cause electrical shock.

When the TV is not going to be used for a long period of time, remove the mains plug

- This TV will still consume some power even in the Off mode, as long as the mains plug is still connected to a live socket outlet.

Transport only in upright position

- Transporting the TV with its display panel facing upward or downward may cause damage to the internal circuitry.

Allow sufficient space around the TV for radiated heat

Minimum distance

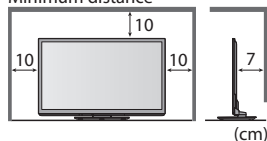

- When using the pedestal, keep the space between the bottom of the TV and the surface where the TV is set.
- In case of using Wall-hanging bracket, follow the manual of it.

Do not block the rear air vents

- Blocked ventilation by newspapers, table cloths, curtains, etc. may cause overheating, fire or electrical shock.

Do not expose your ears to excessive volume from the headphones

- Irreversible damage can be caused.

Do not apply strong force or impact to the display panel

- This may cause damage resulting in injury.

The TV is heavy. Handle the TV by 2 or more people. Support as shown to avoid injury by the TV tipping or falling.

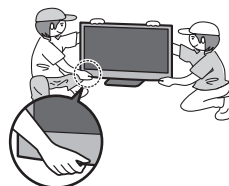

Maintenance

First, remove the mains plug from the socket outlet.

Display panel, Cabinet, Pedestal

Regular care :

Gently wipe the surface of the display panel, cabinet, or pedestal by using a soft cloth to clean the dirt or fingerprints.

Caution

- Do not use a hard cloth or rub the surface too hard. This may cause scratches on the surface.
- Take care not to subject the TV's surfaces to water or detergent. A liquid inside the TV could lead to product failure.
- Take care not to subject the surfaces to insect repellent, solvent, thinner or other volatile substances. This may degrade surface quality or cause peeling of the paint.
- The surface of the display panel is specially treated and may be easily damaged. Take care not to tap or scratch the surface with your fingernail or other hard objects.
- Do not allow the cabinet and pedestal to make contact with a rubber or PVC substance for a long time. This may degrade surface quality.

For stubborn dirt :

Dampen a soft cloth with clean water or diluted neutral detergent (1 part detergent to 100 parts water). Then wring the cloth and wipe the surface. Finally, wipe away all the moisture.

Mains plug

Wipe the mains plug with a dry cloth at regular intervals. Moisture and dust may lead to fire or electrical shock.

Accessories / Options

Standard accessories

Remote Control



Batteries for the Remote Control (2)

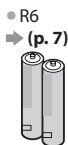

Pedestal

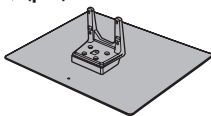

Clamper



Ferrite core (2) (Large size)

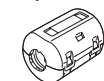

Ferrite core (Small size)



Operating Instructions

Pan European Guarantee Card

Use the Ferrite cores to comply with the EMC standard.

Terminal adaptors

Satellite adaptor



RF adaptor



SCART adaptor



COMPONENT adaptor



Composite adaptor



Audio adaptor



Optical digital audio adaptor



- Accessories may not be placed all together. Take care not to throw them away unintentionally.
- This product contains possibly dangerous parts (such as plastic bags), that can be breathed in or swallowed by young children accidentally. Keep these parts out of reach of young children.

Optional accessories

Please contact your nearest Panasonic dealer to purchase the recommended optional accessories. For additional details, please refer to the manual of the optional accessories.

3D Eyewear set

(Battery type)

- TY-EW3D10E



(Rechargeable type)

- TY-EW3D2LE
- TY-EW3D2ME
- TY-EW3D2SE

- If you need 3D Eyewears additionally, please purchase this optional accessory.
- For more information (English only) :
<http://panasonic.net/avc/viera/3d/eu.html>

Wireless LAN Adaptor

- DY-WL10E-K

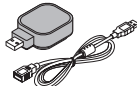

Caution

- To use the Wireless LAN Adaptor, an access point needs to be obtained.
- It is recommended to use the Wireless LAN Adaptor with the extension cable.
- To avoid malfunctions caused by radio wave interference, keep the TV away from the devices such as other wireless LAN devices, microwaves and the devices that use 2.4 GHz and 5 GHz signals when using the Wireless LAN Adaptor.
- Depending on the area, this optional accessory may not be available.
- Additional information for Wireless LAN Adaptor and access point may be on the following website. (English only)
<http://panasonic.jp/support/global/cs/tv/>

Communication Camera

- TY-CC10W



Caution

- This camera can be used on VIERA Connect (p. 17, 94).
- Please also read the manual of the camera.
- Depending on the area, this optional accessory may not be available. For details, consult your local Panasonic dealer.

Wall-hanging bracket

- TY-WK4P1RW

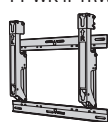

Rear of the TV

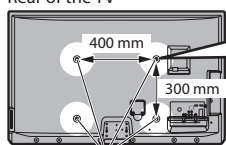

Holes for wall-hanging bracket installation

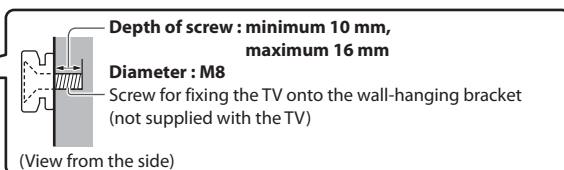
**Warning**

- Using other wall-hanging brackets, or installing a wall-hanging bracket by yourself have the risk of personal injury and product damage. In order to maintain the unit's performance and safety, be absolutely sure to ask your dealer or a licensed contractor to secure the wall-hanging brackets. Any damage caused by installing without a qualified installer will void your warranty.
- Carefully read the instructions accompanying optional accessories, and be absolutely sure to take steps to prevent the TV from falling off.
- Handle the TV carefully during installation since subjecting it to impact or other forces may cause product damage.
- Take care when fixing wall brackets to the wall. Always ensure that there are no electrical cables or pipes in the wall before hanging bracket.
- To prevent fall and injury, remove the TV from its fixed wall position when it is no longer in use.

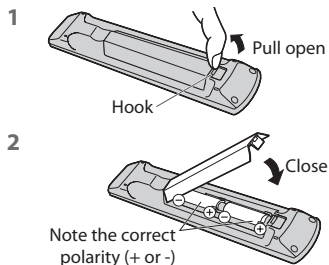
Installing / removing remote's batteries**Caution**

- Incorrect installation may cause battery leakage and corrosion, resulting in damage to the remote control.
- Do not mix old and new batteries.
- Replace only with same or equivalent type. Do not mix different battery types (such as alkaline and manganese batteries).
- Do not use rechargeable (Ni-Cd) batteries.
- Do not burn or break up batteries.
- Do not expose batteries to excessive heat such as sunshine, fire or the like.
- Make sure you dispose of batteries correctly.
- Ensure batteries are replaced correctly, there is danger of explosion and fire if battery is reversed.
- Do not disassemble or modify the remote control.

Attaching the pedestal**Warning****Do not disassemble or modify the pedestal.**

- Otherwise the TV may fall over and become damaged, and personal injury may result.

Caution**Do not use any pedestal other than the one provided with this TV.**

- Otherwise the TV may fall over and become damaged, and personal injury may result.

Do not use the pedestal if it becomes warped or physically damaged.

- If you use the pedestal while it is physically damaged, personal injury may result. Contact your nearest Panasonic dealer immediately.

During set-up, make sure that all screws are securely tightened.

- If insufficient care is taken to ensure screws are properly tightened during assembly, the pedestal will not be strong enough to support the TV, and it might fall over and become damaged, and personal injury may result.

Ensure that the TV does not fall over.

- If the TV is knocked or children climb onto the pedestal with the TV installed, the TV may fall over and personal injury may result.

Two or more people are required to install and remove the TV.

- If two or more people are not present, the TV may be dropped, and personal injury may result.

When removing the pedestal from the TV, do not remove the pedestal by the methods other than the specified procedure. ➔ (p. 8)

- Otherwise the TV and / or pedestal may fall over and become damaged, and personal injury may result.

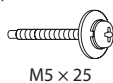
(A) Assembly screw (4)
(silver)**(B) Assembly screw (4)**
(black)**(C) Assembly screw**
(black)**(D) Pole**

- TBL5ZA3055 (TX-P42GT30E)
- TBL5ZA3065 (TX-P46GT30E, TX-P50GT30E)

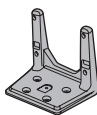
**(E) Base**

- TBL5ZX0063 (TX-P42GT30E)
- TBL5ZX0067 (TX-P46GT30E, TX-P50GT30E)

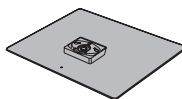
**(F) Cover**

- TXFBL5Z0017 (TX-P42GT30E)
- TXFBL5Z0019 (TX-P46GT30E, TX-P50GT30E)

**1 Assembling the pedestal**

Use the assembly screws (A) to fasten the pole (D) to the base (E) securely.

- Make sure that the screws are securely tightened.
- Forcing the assembly screws the wrong way will strip the threads.

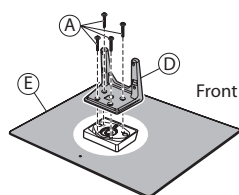

- Attach the cover (F) with assembly screw (C)

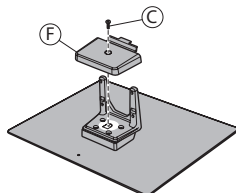
**2 Securing the TV**

Use the assembly screws (B) to fasten securely.

- Tighten the four assembly screws loosely at first, then tighten them firmly to fix securely.
- Carry out the work on a horizontal and level surface.

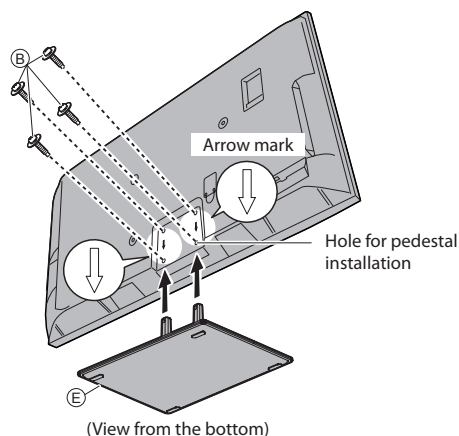
**Removing the pedestal from the TV**

Be sure to remove the pedestal in the following way when using the wall-hanging bracket or repacking the TV.

- 1 Remove the assembly screws (B) from the TV.
- 2 Pull out the pedestal from the TV.
- 3 Remove the assembly screw (C) from the cover.
- 4 Pull out the cover.
- 5 Remove the assembly screws (A) from the pole.

Adjusting the panel to your desired angle

- Do not place any objects within the full rotation range.

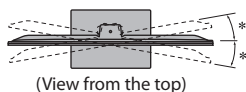
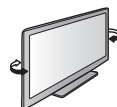

- *: 15° (TX-P42GT30E)
- *: 10° (TX-P46GT30E, TX-P50GT30E)

Identifying Controls

Remote Control

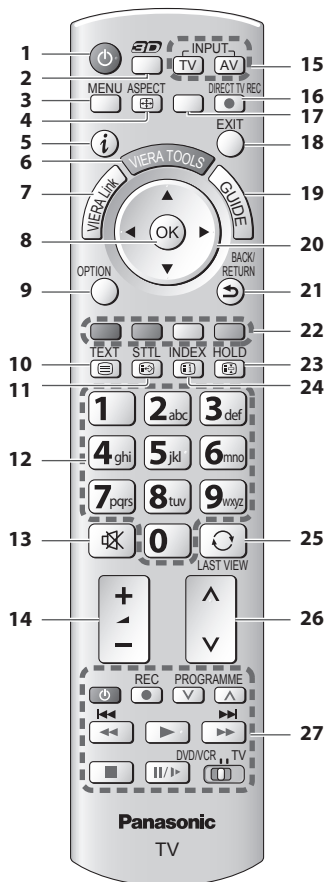

- 1 Standby On / Off switch**
 - Switches TV On or Off standby
- 2 3D button** ➔ (p. 31)
 - Switches to the viewing mode between 2D and 3D
- 3 [Main Menu]** ➔ (p. 35)
 - Press to access Picture, Sound, Timer and Setup Menus
- 4 Aspect** ➔ (p. 21)
 - Changes aspect ratio
- 5 Information** ➔ (p. 19)
 - Displays channel and programme information
- 6 VIERA TOOLS** ➔ (p. 34)
 - Displays some special feature icons and accesses easily
- 7 [VIERA Link Menu]** ➔ (p. 99)

- 8 OK**
 - Confirms selections and choices
 - Press after selecting channel positions to quickly change channel
 - Displays the Channel List
- 9 [Option Menu]** ➔ (p. 20)
 - Easy optional setting for viewing, sound, etc.
- 10 Teletext** ➔ (p. 25)
 - Switches to teletext mode
- 11 Subtitles** ➔ (p. 19)
 - Displays subtitles
- 12 Numeric buttons**
 - Changes channel and teletext pages
 - Sets characters
 - When in Standby mode, switches TV On (Press for about 1 second)
- 13 Sound Mute**
 - Switches sound mute On or Off
- 14 Volume Up / Down**
- 15 Input mode selection**
 - TV - switches DVB-S / DVB-C / DVB-T / Analogue mode ➔ (p. 18)
 - AV - switches to AV input mode from Input Selection list ➔ (p. 27)
- 16 Direct TV Recording** ➔ (p. 97, 99)
 - Records programme immediately in DVD Recorder / VCR with Q-Link or VIERA Link connection
- 17 [VIERA Connect]** ➔ (p. 17, 94)
 - Displays VIERA Connect home screen
- 18 Exit**
 - Returns to the normal viewing screen
- 19 TV Guide** ➔ (p. 22)
- 20 Cursor buttons**
 - Makes selections and adjustments
- 21 Return**
 - Returns to the previous menu / page
- 22 Coloured buttons (red-green-yellow-blue)**
 - Used for the selection, navigation and operation of various functions
- 23 Hold**
 - Freeze / unfreeze picture ➔ (p. 20)
 - Holds the current teletext page (teletext mode) ➔ (p. 25)
- 24 Index** ➔ (p. 25)
 - Returns to the teletext index page (teletext mode)
- 25 Last view** ➔ (p. 21)
 - Switches to previously viewed channel or input mode
- 26 Channel Up / Down**
- 27 Connected equipment operations** ➔ (p. 28, 70, 79, 81, 102)

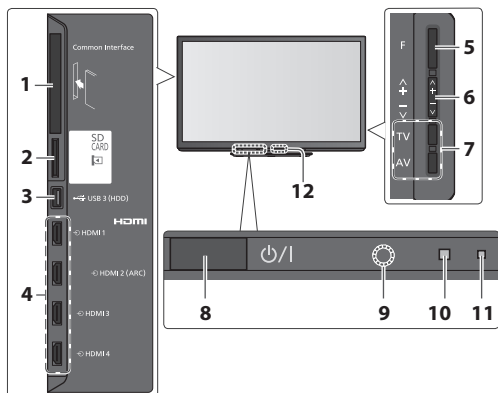

1 CI slot ➔ (p. 61)

2 SD Card slot ➔ (p. 71)

3 USB 3 port ➔ (p. 67, 106)

4 HDMI1 - 4 terminal ➔ (p. 106)

5 Function select

- [Volume] / [Contrast] / [Brightness] / [Colour] / [Sharpness] / [Tint] (NTSC signal) / [Bass]* / [Treble]* / [Balance] / [Auto Setup] (p. 45 - 48)
- *[Music] or [Speech] mode in the Sound Menu

6 Channel Up / Down, Value change (when using the F button), Switching the TV On (press either button for about 1 second when in Standby mode)

7 Changes the input mode

8 Mains power On / Off switch

- Use to switch the mains power.
- If you turned the TV Off during Standby mode by the remote control last time, the TV will be in Standby mode when you turn the TV On with Mains power On / Off switch.

9 Remote control signal receiver

- Do not place any objects between the TV remote control signal receiver and remote control.

10 C.A.T.S. (Contrast Automatic Tracking System) sensor

- Senses brightness to adjust picture quality when [Eco Mode] in the Picture Menu is set to [On] ➔ (p. 37)

11 Power and Timer LED

- **Red** : Standby
- **Green** : On
- **Orange** : Timer Programming On
- **Orange (flash)** :
 - Recording of Timer Programming, Direct TV Recording or One Touch Recording in progress
- **Red with orange flash** :
 - Standby with Timer Programming On, Direct TV Recording or One Touch Recording
- The LED blinks when the TV receives a command from the remote control.

12 Infrared transmitter for 3D Eyewear

- Do not place any objects between the transmitter and 3D Eyewear.

Using the On Screen Displays - Operation guide

Many features available on this TV can be accessed via the On Screen Display menu.

Operation guide

Operation guide will help you to operate by using the remote control.

Example : [Sound Menu]

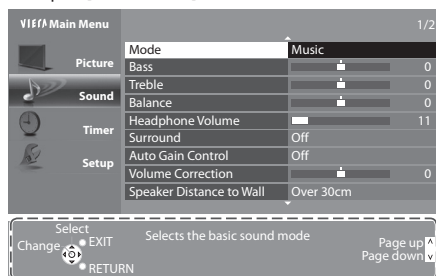

Operation guide

How to use remote control



Open the main menu



Move the cursor / select the menu item / select from a range of options



Move the cursor / adjust levels / select from a range of options



Access the menu / store settings after adjustments have been made or options have been set



Return to the previous menu



Exit the menu system and return to the normal viewing screen

Auto power standby function

The TV will automatically go to Standby mode in the following conditions :

- no signal is received and no operation is performed for 30 minutes in Analogue TV mode
- [Off Timer] is active in the Timer Menu (p. 20)
- no operation is performed for the period selected in [Auto Standby] (p. 40)
- This function does not affect the recording of Timer Programming, Direct TV Recording and One Touch Recording.

Basic Connection

External equipment and cables shown are not supplied with this TV.
Please ensure that the unit is disconnected from the mains socket before attaching or disconnecting any leads.
There are some restrictions on placement for viewing 3D images. For details ➔ (p. 29, 33)

Example 1 Connecting dish or aerial

TV only

To ensure your satellite dish is correctly installed, please consult your local dealer.

- Also please consult the received satellite broadcasting companies for details.
- Selectable satellites and dish alignment to tune DVB-S channels ➔ (p. 46)

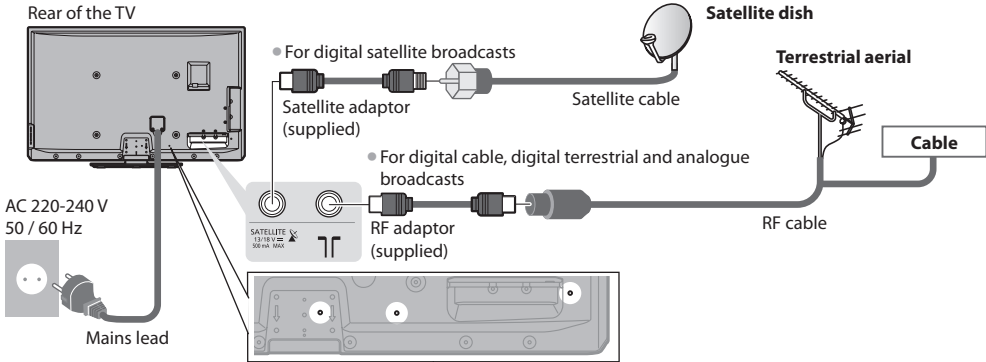

■ Clamper

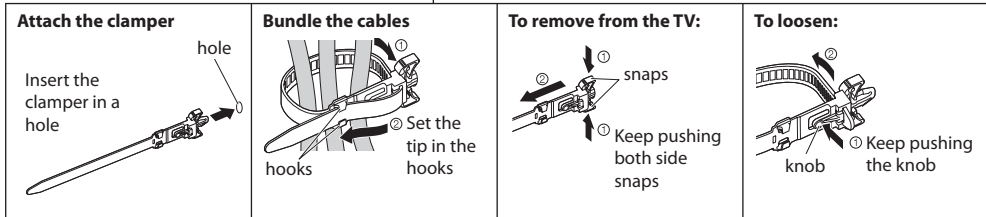

- Do not bundle the Satellite cable, RF cable and mains lead together (could cause distorted image).
- Fix cables with clampers as necessary.
- When using the optional accessory, follow the option's assembly manual to fix cables.

Example 2 Connecting DVD Recorder / VCR and Player

TV, DVD Recorder / VCR and Player

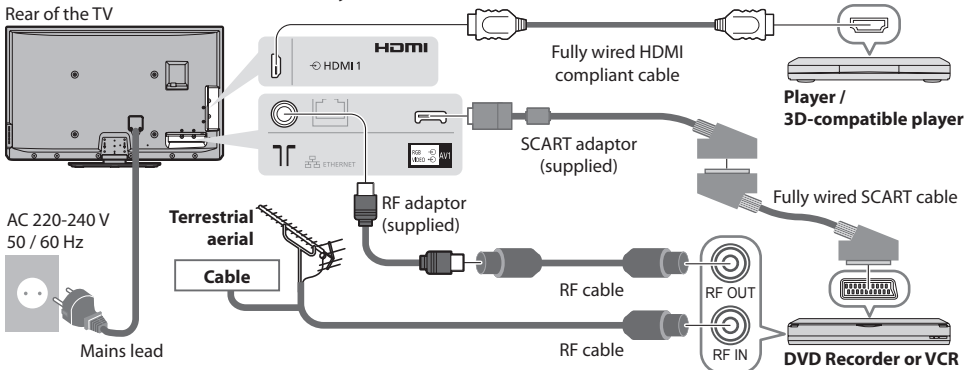

Example 3

Connecting DVD Recorder / VCR and Set top box

TV, DVD Recorder / VCR and Set top box

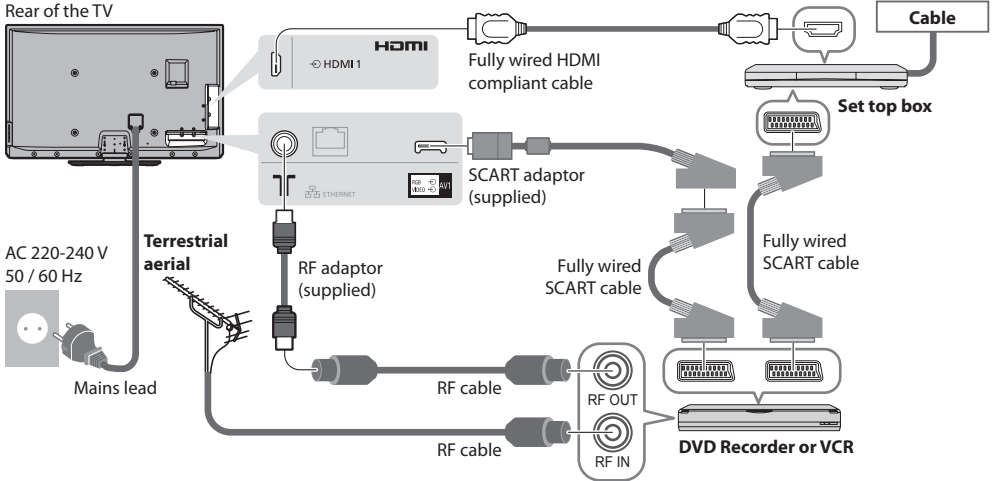

■ Connecting to the network environment (Network connections)

To enable the network service functions (VIERA Connect, etc.), you need to connect the TV to a broadband network environment.

- If you do not have any broadband network services, please consult your retailer for assistance.
- Connect with LAN cable (Wired connection) or Wireless LAN Adaptor (Wireless connection).
- Setup of the network connection will start after the tuning (when first using the TV) ➔ (p. 14 - 16)

Rear of the TV

Wireless connection

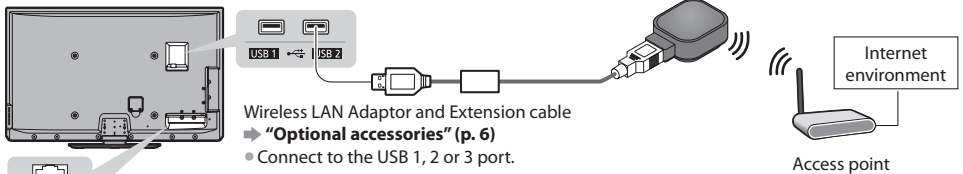

Wired connection

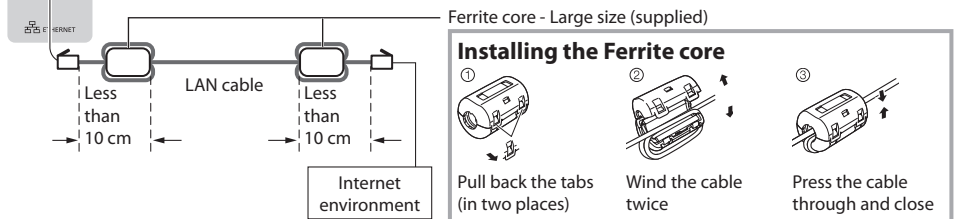

Note

- For more information of the network connections ➔ (p. 85)

Note

- To watch 3D contents ➔ (p. 29)
- Connect to the TV's AV1 for a DVD Recorder / VCR supporting Q-Link (p. 97).
- For HDMI-compatible equipment, possible to connect to HDMI terminals (HDMI1 / HDMI2 / HDMI3 / HDMI4) by using HDMI cable (p. 104).
- Q-Link and VIERA Link connection ➔ (p. 95, 96)
- Please also read the manual of the equipment being connected.
- Keep the TV away from electronic equipment (video equipment, etc.) or equipment with an infrared sensor. Otherwise, distortion of image / sound may occur or operation of other equipment may be interfered.

Auto Setup

Search and store TV channels automatically.

- These steps are not necessary if the setup has been completed by your local dealer.
- Please complete connections (p. 11, 12) and settings (if necessary) of the connected equipment before starting Auto Setup. For details of settings for the connected equipment, read the manual of the equipment.



1

Plug the TV into mains socket and switch On

- Takes a few seconds to be displayed
- If the red LED shows on the TV, press the Standby On / Off switch on the remote control for about 1 second.

2

Select the language

Menüsprache	Dansk	Polski	Srpski
Deutsch	Svenska	čeština	Hrvatski
English	Norsk	Magyar	Slovenščina
Français	Suomi	Slovenčina	Latviešu
Italiano	Türkçe	Български	eesti keel
Español	Ελληνικά	Română	Lietuvių
Português			
Nederlands			



3

Select your country

Country		
Germany	Denmark	Poland
Austria	Sweden	Czech
France	Norway	Hungary
Italy	Finland	Slovakia
Spain	Luxembourg	Slovenia
Portugal	Belgium	Croatia
Switzerland	Netherlands	Estonia
Malta	Turkey	Lithuania
Andorra	Greece	Others



- Depending on the country you select, select your Region or store the Child Lock-PIN number ("0000" cannot be stored) by following the on screen instructions.

4

Select the mode you want to tune

TV Signal Selection	
<input checked="" type="checkbox"/>	DVB-S
<input checked="" type="checkbox"/>	DVB-C
<input checked="" type="checkbox"/>	DVB-T
<input checked="" type="checkbox"/>	Analogue
Start Auto Setup	



- : tune (search for the available channels)
- : skip tuning

5

Select [Start Auto Setup]

TV Signal Selection	
<input checked="" type="checkbox"/>	DVB-S
<input checked="" type="checkbox"/>	DVB-C
<input checked="" type="checkbox"/>	DVB-T
<input checked="" type="checkbox"/>	Analogue
Start Auto Setup	



- Auto Setup will start to search for TV channels and store them. The stored channels and sorted channel order vary depending on the country, area, broadcasting system and conditions of signal reception.

Auto Setup screen varies depending on the country you select.

1 DVB-S Search Mode

Search Mode	
<input checked="" type="checkbox"/>	Free Channels
<input type="checkbox"/>	All Channels

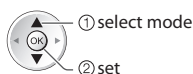

2 DVB-S Satellite Search

DVB-S Auto Setup	
Satellite:	Checking LN22
Progress:	0% 100%
This will take up to 40 minutes.	
Satellite:	Astra 19.2°E
	Hot Bird 13°E
Press EXIT to skip Satellite installation Searching Satellite	



5

3 [DVB-S Auto Setup]



5 [DVB-C Auto Setup]

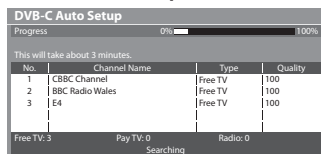

7 [Analogue Auto Setup]

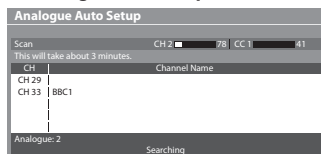

6 Setup the network connection

Setup the network connection to enable the network service functions such as VIERA Connect, etc. (p. 17, 84).

- To setup the wireless connection, the Wireless LAN Adaptor (optional accessory) is required.

Please note that this TV does not support wireless public access points.

- Ensure the network connections (p. 12) and network environment are completed before starting setup.

Select the network type

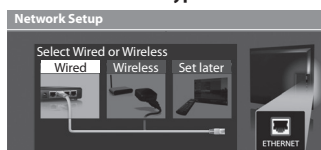

■ [Wired]

1. Select [Auto]



2. Go to the next step 7



4 [DVB-C Network Settings]

- Depending on the country you select, select your cable provider beforehand by following the on screen instructions.

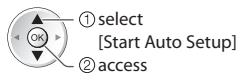
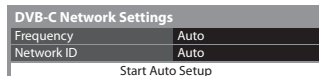

Normally set [Frequency] and [Network ID] to [Auto].

If [Auto] is not displayed or if necessary, enter [Frequency] and [Network ID] specified by your cable provider with numeric buttons.

6 [DVB-T Auto Setup]



- Depending on the country you select, the channel selection screen will be displayed after DVB-T Auto Setup if multiple channels have the same logical channel number. Select your preferred channel or exit the screen for automatic selections.

8 Preset Download

If Q-Link, VIERA Link or similar technology (p. 97, 98) compatible recorder is connected, channel, language, country / region settings are automatically downloaded to the recorder.

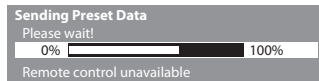

- If downloading has failed, you can download later through the Setup Menu. ➔ [Download] (p. 41)

[Wired] ➔ "Wired connection" (p. 12)

[Wireless] ➔ "Wireless connection" (p. 12)



- To setup later on or skip this step



1. Select [Auto]



2. Go to the next step 7



Connection Test

- Check network cable connection.
- Check acquired IP address.
- Check for devices using same IP address.
- Check gateway connection.
- Check server connection.

 : succeeded

The test is successful and the TV is connected to the network.

 : failed

Check the settings and connections. And then select [Retry].

Automatically setup is done and the test of the network connection starts.

- To set manually, select [Manual] and set each item. For details ➔ (p. 87)

Select the connection type

Connection Type

Please select network connection type.

Search for access point
WPS(Push button)



[Search for access point]

Access points found automatically are listed.

1. Select your desired access point

Available Access Points

No.	SSID	Wireless type	Encrypt	Reception
1	Access Point A	11n(2.4GHz)	<input type="checkbox"/>	
2	Access Point B	11n(5GHz)	<input checked="" type="checkbox"/>	
3	Access Point C	11n(5GHz)	<input type="checkbox"/>	



: Encrypted access point

- To search access points again



- For the information of the highlighted access point



- To set manually (p. 90)



2. Access the encryption key input mode

Encryption Key Setting

Connection will be made with the following settings:-
SSID : Access Point A
Authentication type : WPA-PSK
Encryption type : TKIP

Please input the encryption key.

Encryption key



- If the selected access point is not encrypted, the confirmation screen will be displayed. It is recommended to select the encrypted access point.

3. Enter the encryption key of the access point

Access Point Settings

Encryption key

A	B	C	D	E	F	G	H	I	J	K	L	M	N	O	P	Q	R	S	T
U	V	W	X	Y	Z	0	1	2	3	4	5	6	7	8	9	.	#		
a	b	c	d	e	f	g	h	i	j	k	l	m	n	o	p	q	r	s	t
u	v	w	x	y	z	()	+	-	*										

Set characters



- You can set characters by using numeric buttons.



4. Select [Yes]

Access Point Settings

Encryption key is set to:-
XXXXXXXX

Select 'Yes' to confirm.
Select 'No' to change.

Yes No



- To re-enter the encryption key, select [No].
- If the connection has failed, check the encryption key, settings and positions of your access point. And then, follow the on screen instructions.

5. After the access point setting is finished, perform the connection test



Connection Test

Check access point connection.
 Check acquired IP address.
 Check for devices using same IP address.
 Check gateway connection.
 Check server connection.

: **succeeded**

The test is successful and the TV is connected to the network.

: **failed**

Check the settings and connections. And then select [Retry].

- To set manually, select [Manual] and set each item. For details (p. 87)

6. Go to the next step **7**

(Press twice)

[WPS(Push button)]

1. Press the WPS button on the access point until the light flashes
2. Connect the Wireless LAN Adaptor and the access point

WPS(Push button)

- 1) Please press the 'WPS' button on the access point until its light flashes.
- 2) When the light is flashing select 'Connect' on TV.

If you are unsure, please check the instruction manual of the access point.

Connect



- Ensure that your access point supports WPS for this setup.
- WPS : Wi-Fi Protected Setup™
- If the connection has failed, check the settings and positions of your access point. And then, follow the on screen instructions.

3. After the access point setting is finished, perform the connection test



Connection Test

- Check access point connection.
- Check acquired IP address.
- Check for devices using same IP address.
- Check gateway connection.
- Check server connection.

: **succeeded**

The test is successful and the TV is connected to the network.

: **failed**

Check the settings and connections. And then select [Retry].

- To set manually, select [Manual] and set each item.
For details ➔ (p. 87)

4. Go to the next step **7**



(Press twice)

Select [Home]

Select [Home] viewing environment to use in your home environment.

Please select your viewing environment.

Home Shop

■ **[Shop] viewing environment (for shop display only)**

[Shop] viewing environment is the demonstration mode to explain main features of this TV.

Select [Home] viewing environment to use in your home environment.

- You can return to viewing environment selection screen at the stage of Shop confirmation screen and Automatic Demo Off / On selection screen.

1 Return to viewing environment selection screen

Shop

You have selected shop mode

Automatic Demo

Off On



2 Select [Home]

Please select your viewing environment.

Home Shop

To change viewing environment later on, you will need to initialise all settings by accessing Shipping Condition.
➔ [Shipping Condition] (p. 62)

Auto Setup is now complete and your TV is ready for viewing.

If tuning has failed, check the connection of the satellite cable, RF cable, and then, follow the on screen instructions.

Note

- To check channel list at-a-glance ➔ "Using TV Guide" (p. 22)
- To edit or hide (skip) channels ➔ "Tuning and Editing Channels" (p. 49 - 54)
- To retune all channels ➔ [Auto Setup] (p. 45 - 48)
- To add the available TV mode later ➔ [Add TV Signal] (p. 41 - 43)
- To initialise all settings ➔ [Shipping Condition] (p. 62)

If you connect the Wireless LAN Adaptor later on, the confirmation screen will be displayed for the setup.

- To setup the wireless connection ➔ (p. 88 - 90)

Wireless LAN adaptor connection

Wireless LAN adaptor connected, do you want to set it up?
No - Exit

Current network type: Wireless

Yes No

Using "VIERA Connect"

VIERA Connect is a gateway to the internet services unique to Panasonic and has expanded VIERA CAST features greatly. VIERA Connect allows you to access some specific websites supported by Panasonic, and enjoy internet contents such as photos, videos, games, etc. from VIERA Connect home screen.

- This TV has no full browser function and all features of websites may not be available.



1 Turn power on



- Press for about 1 second
- Mains power On / Off switch should be On. (p. 10)



Every time you turn on the TV, VIERA Connect introduction banner appears. The banner is subject to change.

2 Access VIERA Connect

While the banner is displayed



- The button design varies depending on the remote control.

Example :



- Depending on the usage conditions, it may take a while to read all the data.
- Messages might be displayed before VIERA Connect home screen. Please read these instructions carefully and follow the on screen instructions.

Example : VIERA Connect home screen



- To go to the next level
➔ [MORE]
- To back to the previous level
➔ [BACK]

■ To exit from VIERA Connect



- To set the VIERA Connect instruction banner display off
➔ [VIERA Connect Banner] (p. 43)

■ How to operate VIERA Connect (current as of January, 2011)

- To move the cursor / select the item



- When the key words are displayed on colour bar
 (red) (green) (yellow) (blue)

- To access



- When options with numbers are displayed



- To return to the previous screen



- To return to VIERA Connect home screen



- Video communication (ex. Skype™) requires an exclusive Communication Camera TY-CC10W.

➔ "Optional accessories" (p. 6)

For details, read the manual of the Communication Camera.

- You can connect a keyboard and a gamepad via USB port for character input and playing games in VIERA Connect.

You can also operate the TV with a keyboard or a gamepad other than VIERA Connect features.

For more information ➔ "USB connection" (p. 112)

Note

- If you cannot access VIERA Connect, check the network connections (p. 12) and settings (p. 14 - 16).
- For more information of VIERA Connect ➔ (p. 94)

Watching TV

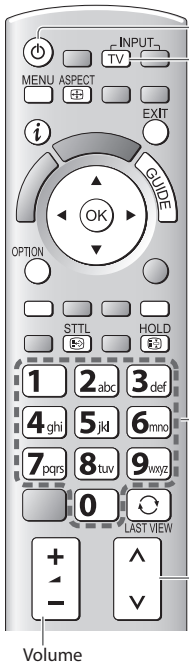

Watching TV

1 Turn power on



- Press for about 1 second
- Mains power On / Off switch should be On. (p. 10)

■ VIERA Connect introduction banner appears

You can access to VIERA Connect and enjoy the various contents. ➔ (p. 17)

- To remove this banner, leave for about 5 seconds or press any buttons (except the buttons to access VIERA Connect).
- To set this banner display off ➔ [VIERA Connect Banner] (p. 43)



2 Select the mode



- The selectable modes vary depending on the stored channels (p. 13).

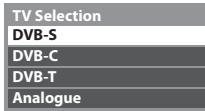

- Also possible to select the mode pressing the TV button repeatedly on the remote control or side panel of the TV. (p. 10)
- If [TV Selection] menu is not displayed, press the TV button to switch the mode.

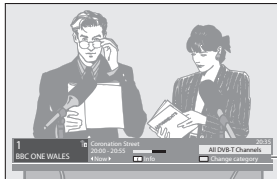

Information banner ➔ (p. 19)

3 Select a channel



or

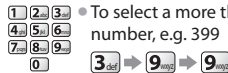

- To select a more than two-digit channel position number, e.g. 399

■ To select from the Channel List

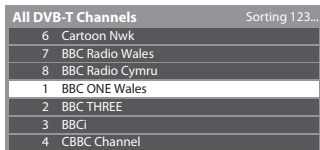

- 1 select channel
- 2 watch

- To sort channel names in alphabetical order



- To change the category



■ Select a channel using Information banner (p. 19)

1 Display Information banner if it is not displayed



2 While the banner is displayed, select the channel



- 1 select channel
- 2 watch

■ Select a channel using TV Guide (p. 22)

1 Display TV Guide



2 Select the current programme or channel

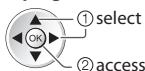

- 1 select
- 2 access

3 Select [View] (DVB mode)



- 1 select
- 2 watch

- The postcode entry or update may be required depending on the country you select (p. 13). Follow the on screen instructions.

Note

- To watch pay-TV ➔ "Using Common Interface" (p. 61)

Other useful functions

Display Information banner

Display Information banner



- Also appears when changing a channel

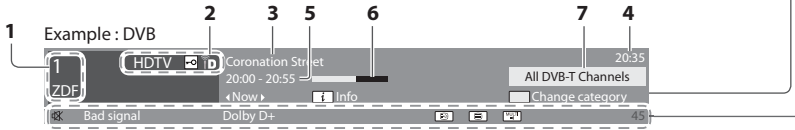

- 1 Channel position and name
- 2 Channel type ([Radio], [Data], [HDTV], etc.) / Encrypted channel () / TV mode (, , ,)
- 3 Programme
- 4 Current time
- 5 Programme Start / Finish time (DVB) Channel number, etc. (Analogue)
- 6 Progress time indicator of the selected programme (DVB)
- 7 Category
 - To change the category (DVB)



Features available / Message meanings

Sound mute On [Bad signal] Poor TV signal quality [Dolby D+], [Dolby D], [HE-AAC] Dolby Digital Plus, Dolby Digital or HE-AAC audio track Subtitle service available	Teletext service available Multiple audio available Multiple video available	Multiple audio and video available [Stereo], [Mono] Audio mode 1 - 90 Off Timer remaining time • For settings ➔ (p. 20)
---	--	--

- To confirm another tuned channel name
- To watch the channel listed in the banner
- Information on the next programme (DVB)
- To hide EXIT
- Extra information (DVB) (Press again to hide the banner)
- To set display timeout
➔ **[Banner Display Timeout] (p. 43)**

Display subtitles

Display / hide subtitles (if available)

- STTL • To change the language for DVB (if available)
 ➔ **[Preferred Subtitles] (p. 43)**

Note

- If you press the STTL button in Analogue mode, it switches to teletext service and calls up a favourite page (p. 25). Press the EXIT button to return to TV mode.
- Subtitles may not be displayed properly in 3D images.

Hold

Freeze / unfreeze picture



Display the selectable settings for the current status

Check or change the current status instantly

OPTION

- To change

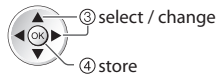

[Multi Video] (DVB mode)

Allows you to select from a group of multiple videos (if available)

- This setting is not memorized and it will return to the default setting once you exit the current programme.

[Multi Audio] (DVB mode)

Allows you to select between alternative language for sound tracks (if available)

- This setting is not memorized and it will return to the default setting once you exit the current programme.

[Dual Audio] (DVB mode)

Allows you to select stereo / monaural (if available)

[Sub Channel] (DVB mode)

Allows you to select the multifeed programme - sub channel (if available)

[Subtitle Language] (DVB mode)

Allows you to select the language in which subtitles should appear (if available)

[Teletext Character Set]

Sets the teletext language font
➔ [Setup Menu] (p. 43)

[Teletext Language] (DVB mode)

Allows you to select between alternative language for teletext (if available)

[MPX] (Analogue mode)

Selects multiplex sound mode (if available)

➔ [Sound Menu] (p. 39)

[Volume Correction]

Adjusts volume of individual channel or input mode

[Safely remove USB]

Takes this operation to remove the connected USB device safely from the TV

Off Timer

Turn the TV to Standby mode automatically after a fixed period

1 Display the menu

MENU



2 Select [Timer]

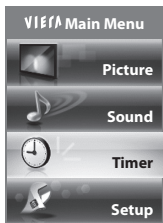

3 Select [Off Timer] and set the time

Timer Programming	Off
Off Timer	15 minutes
Auto Standby	30 minutes
	45 minutes
	60 minutes
	75 minutes
	90 minutes

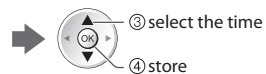
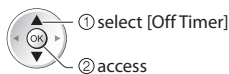

- To cancel ➔ Set to [Off] or turn the TV off.
- To confirm the remaining time ➔ "Display information banner" (p. 19)
- When the remaining time is within 3 minutes, the remaining time will flash on the screen.

Aspect

Change the aspect ratio (image size)



Enjoy viewing the image at its optimum size and aspect.

Programmes usually contain an "Aspect Control Signal" (Widescreen signal, etc.), and the TV will choose the aspect ratio automatically according to the "Aspect Control Signal" (p. 107).

■ If you would like to change the aspect ratio manually

1 Display Aspect Selection list

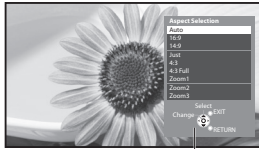

Aspect Selection list

2 While the list is displayed, select the mode



- You can also change the mode only using the ASPECT button.



(Press repeatedly until you reach the desired mode)

[Auto]



The best ratio is chosen and the image expanded to fill the screen.
For details → (p. 107)

[16:9]



Directly displays the image at 16:9 without distortion (anamorphic).

[14:9]



Displays the image at the standard 14:9 without distortion.

[Just]



Displays a 4:3 image full-screen. Stretching is only noticeable at the left and right edges.

[4:3]



Displays the image at the standard 4:3 without distortion.

[4:3 Full]



Displays a 4:3 image enlarged horizontally to fit the screen.
● HD signal only

[Zoom1]



Displays a 16:9 letterbox or 4:3 image without distortion.

[Zoom2]



Displays a 16:9 letterbox (anamorphic) image full-screen without distortion.

[Zoom3]

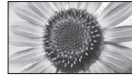

Displays a 2.35:1 letterbox (anamorphic) image full-screen without distortion. At 16:9, displays the image at its maximum (with slight enlargement).

Note

- Aspect is fixed to [16:9] when [Viewing Mode] is set to [Game] in the Picture Menu.
- Aspect cannot be changed in teletext service and 3D mode (except for [2D→3D] mode in [3D Mode Selection] (p. 31)).
- Aspect mode can be memorized separately for SD (Standard definition) and HD (High definition) signals.

Last view

Switch to previously viewed channel or input mode easily



- Press again to return to the present view.

LAST VIEW

Note

- Switching channel is not available while the recording of Timer Programming, Direct TV Recording or One Touch Recording is in progress.
- Watching less than 10 seconds is not regarded as the previously viewed channel or input mode.

Using TV Guide

TV Guide - Electronic Programme Guide (EPG) provides an on screen listing of the programmes currently broadcast and the forthcoming broadcasts over the next seven days (depending on the broadcasters).

- This function varies depending on the country you select (p. 13).
- The postcode entry or update may be required to use the GUIDE Plus+ system depending on the country you select.
 - ➔ **“View advertisement” (p. 23)**
- DVB-T and Analogue channels are displayed on the same TV Guide screen. [D] means DVB-T channel and [A] means Analogue channel. There will be no programme listings for Analogue channels.
- When this TV is turned on for the first time, or the TV is switched off for more than a week, it may take some time before TV Guide is completely shown.



Using TV Guide

1 Select the mode

➔ (p. 18)



2 View TV Guide



- Press again to change the layout ([Landscape] / [Portrait]).
- View [Landscape] to see many channels.
- View [Portrait] to see one channel at a time.

Example :
[Landscape] (Displays by channel)

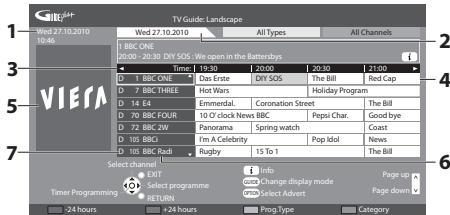

- 1 Current date and time
- 2 TV Guide date
- 3 TV Guide time
- 4 Programme
- 5 Advertisement
- 6 Channel position and name
- 7 [D] : DVB-T
[A] : Analogue

Example :
[Portrait] (Displays by time)

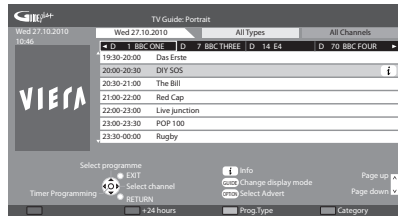

Depending on the country you select, you can select the TV Guide type

➔ **[Default Guide] in [Display Settings] (p. 43)**

If you select [Channel List], the channel list will appear when the GUIDE button is pressed.

■ To return to TV



■ To watch the programme

1 Select the current programme or channel



2 Select [View] (DVB mode)

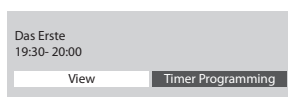

• To use Timer Programming ➔ (p. 24)

■ **To the previous day (DVB mode)**



■ **To view a channel list of the selected type (DVB mode)**

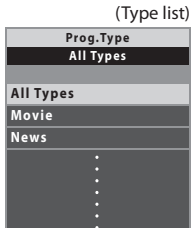

■ **To the next day (DVB mode)**



■ **To view a channel list of the selected category**

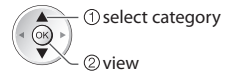

Only Analogue channels are listed

• To list favourite channels ➔ (p. 49)

Other useful functions

View details of the programme (DVB mode)

1 Select the programme



2 View details

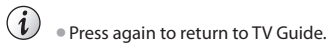

View advertisement

Depending on the country you select, this TV supports the **GUIDE Plus+** system in DVB-T or Analogue mode

The postcode entry or update is required. Follow the on screen instructions.

- Also possible to setup manually from the Setup Menu
➔ **[Update] / [Postcode] in [GUIDE Plus+ Settings] (p. 44)**
- Enter your postcode when using this function for the first time. If you enter an incorrect postcode for your area, or no postcode is entered, advertisements may not be displayed correctly.

Display advertisement information

- OPTION
- To display the latest advertisement
➔ **[Update] in [GUIDE Plus+ Settings] (p. 44)**

■ **To change advertisements**



■ **To return to TV Guide**

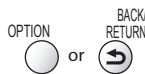

Note

- To update the information continuously, the TV must be left in Standby mode.

Timer Programming (DVB mode)

Timer Programming is a timer to remind watching or record the programme to the external recorder or the USB HDD.

1 Select the forthcoming programme

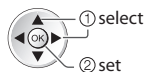

LED will turn on orange if Timer Programming is set.
(Orange LED will flash if the recording of Timer Programming is in progress.)

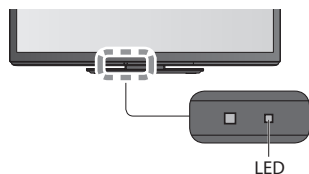

■ To check / change / cancel a timer programming event

➔ "Timer Programming" (p. 55 - 57)

■ If you select the current programme

A confirmation screen asking whether you wish to watch or record the programme will appear.

Select [Timer Programming] and set [Ext Rec.] or [USB HDD Rec.] to record from the time you finish the timer programming event setting.

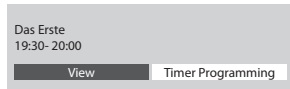

Note

- This function is not available in Analogue mode.
- Timer Programming only works reliably if correct time information is received via the signal from the broadcaster or service provider.
- No other channel can be selected while the recording of Timer Programming is in progress.
- When recording programmes to the external recorder, be sure to make the proper settings on the recorder connected to the TV.

If a compatible recorder with Q-Link, VIERA Link or similar technologies is connected to the TV (p. 97, 98) and the [Link Settings] (p. 40) are completed, no setting of the recorder is required. Also read the manual of the recorder.

- When recording programmes to the USB HDD, be sure to format the USB HDD and enable it for recording in [Recording Setup] (p. 67).

2 Select the function ([Ext Rec.], [USB HDD Rec.] or [Reminder])

(Timer Programming screen)

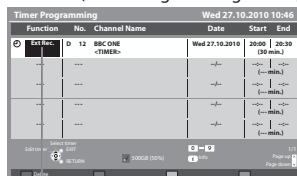

[Ext Rec.] / [USB HDD Rec.] :

to record the programme to the external recorder or the USB HDD
When the start time comes, the channel will be switched automatically and the video and audio signals will be output. 2 minutes before the starting time, a reminder message appears if you are watching TV.

[Reminder] :

to remind you to watch the programme
When you are watching TV, a reminder message appears 2 minutes before the start time. Press the OK button to switch to the programmed channel.

■ To return to TV Guide



Viewing Teletext

Teletext services are the text information provided by the broadcasters. The features may vary depending on the broadcasters.

What is FLOF (FASTEXT) mode?

In FLOF mode, four differently coloured subjects are situated at the bottom of the screen. To access more information about one of these subjects, press the appropriately coloured button. This facility enables fast access to information on the subjects shown.

What is TOP mode? (in case of TOP text broadcasting)

TOP is a particular improvement of the standard teletext service that results in an easier search and effective guide.

- Fast overview of the teletext information available
- Easy to use step-by-step selection of the topical subject
- Page status information at the bottom of the screen

Available page up / down



To select among subject blocks



To select next subject within the subject block

(After the last subject, it moves to the next subject block.)



What is List mode?

In List mode, four differently coloured page numbers are situated at the bottom of the screen. Each of these numbers can be altered and stored in the TV's memory. ➔ **"Store frequently viewed pages"** (p. 26)

■ To change mode ➔ [Teletext] (p. 43)

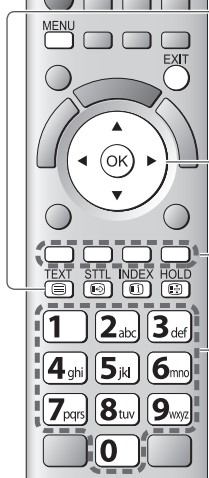

1 Switch to Teletext



Sub page number

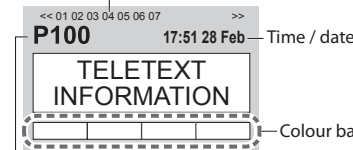

Current page number

- Displays the index page (content varies depending on the broadcasters)

2 Select the page



- or Coloured button (Corresponds to the colour bar)

■ To adjust contrast



(Press three times)

As the blue bar is displayed



■ To return to TV



Reveal hidden data

Reveal hidden words e.g. quiz page answers



- Press again to rehide.

HOLD

Stop automatic updating

(If you wish to hold the current page without updating)

HOLD • Press again to resume.



INDEX

Return to the main index page



Call up a favourite page

View a favourite page stored

Call up the page stored on the blue button (List mode).

STTL • Factory setting is "P103".



FULL / TOP / BOTTOM

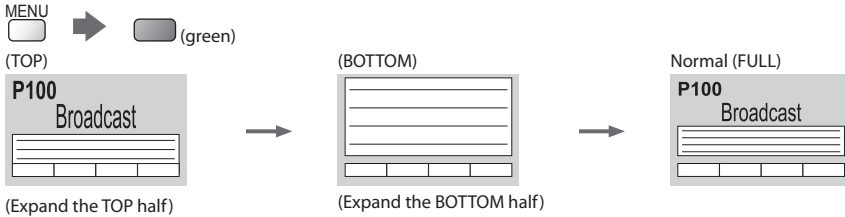

View in multi window

Watch TV and Teletext in two windows at once



- Operations can be made only in teletext screen.

Store frequently viewed pages

Store frequently viewed pages in the colour bar (List mode only)

As page is displayed

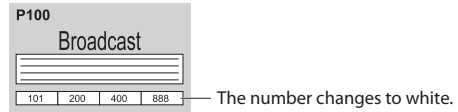
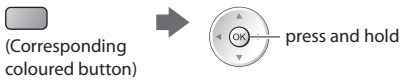

■ To change stored pages

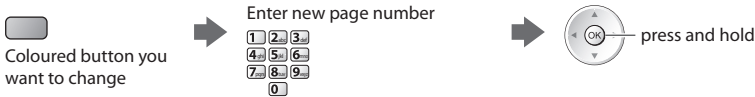

View sub page

View sub page (Only when Teletext is more than one page)



- The number of sub pages varies depending on the broadcasters (up to 79 pages).
- It may take some time for searching, during which time you can watch TV.

■ To view specific sub page



Watch TV while waiting for update

View the TV picture while searching for a teletext page

Teletext automatically updates itself when new information becomes available.

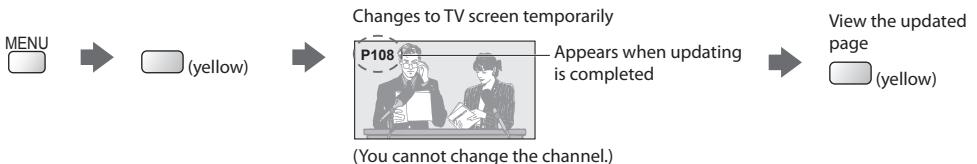

- The news page provides a function that indicates arrival of latest news ("News Flash").

Watching External Inputs

Connect the external equipment (VCRs, DVD equipment, etc.) and you can watch through the input.

- To connect the equipment ➔ (p. 11, 12, 104 - 106)

The remote control is capable of operating some functions of selected external equipment.

- ➔ "Operating the equipment with the TV remote control" (p. 28)



■ To return to TV

TV

1 Turn the TV on



When connecting with SCART as example 2 or 3 (p. 11, 12)

Receives input signals automatically when playback starts

- Input signals are automatically identified by the SCART (pin 8) terminal.
- This function is also available for HDMI connections (p. 104).

If input mode is not switched automatically

Perform 2 and 3

- Check the setup of the equipment.

2 Display the input selection menu

AV

3 Select the input mode connected to the equipment

Input Selection
AV1
AV2
COMPONENT
HDMI1
HDMI2
HDMI3
HDMI4
TV
SD Card/USB



- You can also select the input using the AV button on the remote control or the side panel of the TV (except [SD Card/USB]).

Press the button repeatedly until the desired input is selected.

- [SD Card/USB] : Switches to Media Player ➔ "Using Media Player" (p. 71)
 - You can label or skip each input mode (except [SD Card/USB]). ➔ "Input Labels" (p. 60)
- Skipped inputs will not be displayed when the AV button is pressed.

4 View

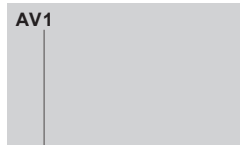









Displays the selected mode

Note

- If the external equipment has an aspect adjustment function, set it to "16:9".
- For details, see the manual of the equipment or ask your local dealer.

Operating the equipment with the TV remote control

The equipment connected to the TV can be directly operated with the below buttons of this TV remote control.

	<p>Selection Switch for operating the connected equipment Select "DVD/VCR" to operate Panasonic DVD Recorder, DVD Player, Player theatre, Blu-ray Disc theatre or VCR ➔ "How to change the code for the type of the equipment" (see below) Select "TV" to use USB HDD Recording, Media Player or VIERA Link ➔ "USB HDD Recording" (p. 69) ➔ "Media Player" (p. 79, 81) ➔ "VIERA Link Control" (p. 101)</p>
	<p>Standby Set to Standby mode / Turn on</p>
	<p>Play Playback videocassette / DVD / video content</p>
	<p>Stop Stop the operations</p>
	<p>Rewind / Skip / Search VCR : Rewind, view the picture rapidly in reverse DVD / video content : Skip to the previous track, title or chapter Press and hold to search backward</p>
	<p>Fast-forward / Skip / Search VCR : Fast-forward, view the picture rapidly forward DVD / video content : Skip to the next track, title or chapter Press and hold to search forward</p>
	<p>Pause Pause / Resume DVD : Press and hold to play at slow speed</p>
	<p>Channel Up / Down Select channel</p>
	<p>Record Start recording</p>

How to change the code for the type of the equipment

Each type of the Panasonic equipment has its own remote control code. Please change the code according to the equipment you want to operate.

1 Set the position to "DVD/VCR"



2 Press and hold during the following operations

Enter the appropriate code, see table below



Type of the equipment	Code
DVD Recorder, DVD Player, Blu-ray Disc Player	70 (default)
Player theatre, Blu-ray Disc theatre	71
VCR	72

Note

- Confirm if the remote control works correctly after changing the code.
- The codes may be reset to default values if batteries are replaced.
- Some operations may not be possible on some equipment models.

Viewing 3D images

You can enjoy viewing 3D images with contents or programmes corresponding to the 3D effect by wearing the 3D Eyewear.

➔ **“Optional accessories” (p. 6)**

This TV supports [Frame Sequential]*¹, [Side by Side]*² and [Top and Bottom]*³ 3D formats.

*1 : The 3D format that the images for the left and right eyes are recorded with the high definition quality and alternately played back

*2, *3 : Other available 3D formats

• How to view the 3D images ➔ (p. 30)

Caution

To enjoy 3D images safely and comfortably, please read these instructions fully.

Viewing 3D Content

- Do not use the 3D Eyewear if you have a history of over-sensitivity to light, heart problems, or have any other existing medical conditions.
- Please stop using the 3D Eyewear immediately, if you feel tired, are not feeling well or experience any other uncomfortable sensation.
- When you set the effect by using [3D Adjustment], take into account that the vision of 3D images varies among different individuals.
- Take an appropriate break after viewing a 3D movie.
- Take a break of between 30 - 60 minutes after viewing 3D content on interactive devices such as 3D games or computers.
- Be careful not to strike the TV screen or other people unintentionally. When using the 3D Eyewear the distance between the user and screen can be misjudged.
- The 3D Eyewear must only be worn when viewing 3D content.
- If you do not look toward the TV screen for a while when viewing 3D images, the 3D Eyewear may be turned off automatically.
- If you suffer from any eyesight problems (short / far-sighted, astigmatism, eyesight differences in left and right), please ensure to correct your vision before using the 3D Eyewear.
- Stop using the 3D Eyewear if you can clearly see double images when viewing 3D content.
- Do not use the 3D Eyewear at a distance less than the recommended distance.

The recommended viewing distance is at least 3 times of image height.

TX-P42GT30E: 1.6 m or more /

TX-P46GT30E: 1.7 m or more /

TX-P50GT30E: 1.9 m or more

When the top and bottom area of the screen is blackened, such as movies, view the screen at a distance at least 3 times further than the height of the actual image. (That makes the distance closer than above recommended figure.)

3D Eyewear Use

- Pay special attention when children are using the 3D Eyewear.
3D Eyewear should not be used by children younger than about 5 - 6 years old, as a guideline. All children must be fully supervised by parents or guardians who must ensure their safety and health throughout the using 3D Eyewear.
- Before using the 3D Eyewear, ensure no breakable objects surrounding the user to avoid any accidental damage or injury.
- Remove the 3D Eyewear before moving around to avoid falling or accidental injury.
- Always store the 3D Eyewear in the case supplied with the 3D Eyewear when not in use.
- Use the 3D Eyewear only for the intended purpose and nothing else.
- Do not use 3D Eyewear in the condition of high temperature.
- Do not use if the 3D Eyewear is physically damaged.
- Do not use any devices that emit the infrared signals near the 3D Eyewear, as this may cause the 3D Eyewear false operations.
- Do not use devices (such as mobile phones or personal transceivers) that emit strong electromagnetic waves near the 3D Eyewear as this may cause the 3D Eyewear to malfunction.
- Do not expose the infra-red receiver section to bright light such as direct sunshine and fluorescent light. The 3D image may not be displayed correctly.
- Stop using the 3D Eyewear immediately if a malfunction or fault occurs.
- Stop using the 3D Eyewear immediately if you experience any redness, pain, or skin irritation around the nose or temples.
- In rare cases, the materials used in the 3D Eyewear may cause an allergic reaction.

To view the 3D images

You can enjoy the 3D images in a variety of ways.

(Frame Sequential, Side by Side and Top and Bottom are the supported 3D format.)

■ Playing back 3D-compatible Blu-ray disc (Frame Sequential format)

- Connect the 3D-compatible player via a fully wired HDMI compliant cable.
- If input mode is not switched automatically, select the input mode connected to the player. (p. 27)
- If you use the non 3D-compatible player, the images will be displayed on 2D mode.

■ 3D-supported broadcast

- Please consult the suppliers of contents or programmes for availability of this service.

■ 3D photos and 3D videos taken by 3D-compatible Panasonic products

- Available in Media Player (p. 73 - 75, 78) and Network services (p. 92)

■ 2D images converted to 3D

Set to [2D→3D] mode in [3D Mode Selection] (p. 31)

1 Turn the 3D Eyewear on

2 Put on the 3D Eyewear

3 Watch the 3D images

- Safety precautions will be displayed when you first watch the 3D image. Select [Yes] or [No] to continue to view 3D images.
If you select [Yes], this message will be displayed again in the same condition after Mains power On / Off switch is next turned On. Select [No] if you do not wish to display this message again.

Example :

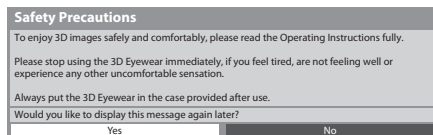

4 Turn off the 3D Eyewear after using it

Note

- 3D Eyewear is not included. Please purchase as necessary. (p. 6)
- For more detail about using and wearing the 3D Eyewear, please refer to the manual of the 3D Eyewear.
- The 3D image or 3D effect may not be available while VIERA Connect home screen (p. 94) is displayed or Ext Rec. of Timer Programming (p. 55) / Direct TV Recording (p. 97, 99) is in progress. As for the contents of the Frame Sequential format and Side by Side (Full), no images will be displayed in these conditions.
- If the room is lit by fluorescent lights / dimmers (50 Hz) and light appears to flicker when using the 3D Eyewear, switch off the fluorescent light or set [3D Refresh Rate] to [100Hz] (p. 37).
- 3D content will not be correctly visible if the 3D Eyewear is worn upside down or back-to-front.
- Do not wear the 3D Eyewear when watching anything other than 3D images. Liquid crystal displays (such as computer screens, digital clocks or calculators, etc.) may be difficult to see while wearing the 3D Eyewear.
- Do not use the 3D Eyewear as sunglasses.
- 3D effects may be perceived differently depending on the person.

Changing 2D - 3D mode

You can easily change the viewing mode between 2D and 3D using 3D button.



Select the mode



- [2D→3D] mode is displayed when this function is available (see below [2D→3D]).

[3D] / [2D] / [2D→3D]:

Displays the appropriate image that you desire without selecting 3D format

- This mode may not work properly depending on the source image format. In this case, select the appropriate 3D format manually.

■ To change 3D format manually

When the image is not changed properly using [3D], [2D] or [2D→3D] mode, use this manual setting.

During the above operation



Select the mode

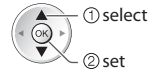
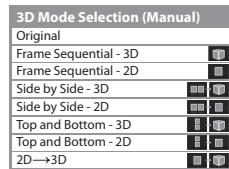

[Original]:

Displays the source image as it is

- Use to identify the format type of the source image.

→ "Table of images that can be seen for each [3D Mode Selection (Manual)] and the source image format" (p. 32)

[Frame Sequential - 3D] / [Frame Sequential - 2D] / [Side by Side - 3D] / [Side by Side - 2D] / [Top and Bottom - 3D] / [Top and Bottom - 2D]:

Displays the mode you select

- Not valid on Analogue and AV mode

[2D→3D]:

Converts 2D images into 3D

- For DVB, Analogue, AV, Component, HDMI, Media Player and network service operations.
- On-screen displays are also seen in 3D in this mode.
- Please note the 3D images appear slightly different from the originals.
- Using this function for profit-making purposes, or publically showing images converted from 2D to 3D in places such as shops or hotels etc. may infringe on the rights of the copyright holder protected under copyright law.

Table of images that can be seen for each [3D Mode Selection (Manual)] and the source image format
 If the picture appears to be abnormal, refer to the table below to choose the correct 3D mode.

[3D Mode Selection] / Source image format	[Original]	[Frame Sequential - 3D]	[Side by Side - 3D]	[Top and Bottom - 3D]	[2D→3D]
Frame Sequential		 Normal 3D*1			
Side by Side (Full)			 Normal 3D*1		
Side by Side			 Normal 3D*1		
Top and Bottom				 Normal 3D*1	
Normal format (2D)					 Normal 3D

*1 : When selecting [Frame Sequential - 2D], [Side by Side - 2D] or [Top and Bottom - 2D], the images will be displayed without 3D effect.

• Depending on the player or broadcasts, the image may be different from the above illustrations.

3D Settings

If the 3D images are not displayed correctly or seem unusual, please adjust and setup the 3D settings.



1 Display the menu

MENU

2 Select [Picture]

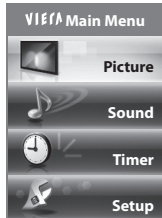

3 Select [3D Settings]

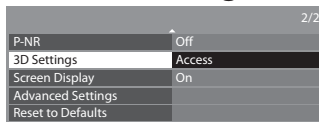

4 Select one of the following functions and set

3D Settings	
2D→3D Depth	Mid
3D Adjustment	Access
Picture Sequence	Normal
Edge Smoother	Off
3D Detection	On
3D Signal Message	On
Safety Precautions	Access



■ To return to TV



Item	Adjustments / Configurations (alternatives)
2D→3D Depth	Selects a level of 3D-image depth for viewing converted 2D images [Min] / [Mid] / [Max]
3D Adjustment	Adjustment of the 3D effect (except in [2D→3D] mode) [Off] / [On] <ul style="list-style-type: none"> Set to [On] to enable [Effect] setting. When setting to [On], a safety precaution message will appear. Read it carefully and then press the BACK/RETURN button to go to [Effect] setting. [Effect] : Adjust the 3D depth according to the contents or to your preference.
Picture Sequence	Select [Reverse] if you feel that the sense of depth is unusual (except in [2D→3D] mode) [Normal] / [Reverse]
Edge Smoother	Set to [On] if you feel the contoured parts of an image are not smooth enough (except in [2D→3D] mode) [Off] / [On]
3D Detection	Automatically detects the 3D format signals / the images that can be converted to the 3D and displays the selectable mode [Off] / [On] / [On (Advance)] <ul style="list-style-type: none"> [On (Advance)] : Detects the 3D format signals and the images that can be converted to the 3D [On] : Detects the 3D format signals
3D Signal Message	Selects whether to give a notification message when a signal of 3D format is found [Off] / [On] <ul style="list-style-type: none"> For DVB, Component and HDMI This function is not available when [3D Detection] is set to [On (Advance)].
Safety Precautions	Displays the precautions for viewing 3D images.

Note

- [3D Adjustment] and [Picture Sequence] will not be memorized when changing the input mode or channel.

Available range for the 3D Eyewear

If the 3D Eyewear is placed outside the coverage area for about 5 minutes, the 3D Eyewear will be turned off automatically.

- : Coverage area for using the 3D Eyewear

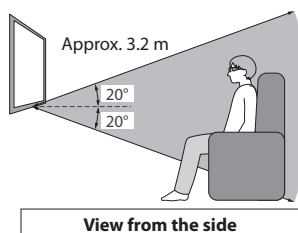
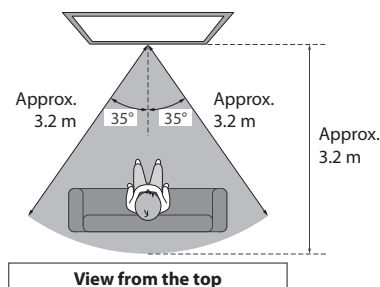
**Note**

- You cannot view the 3D images with the 3D Eyewear too far from the TV, because of the difficulty of receiving infrared signals from the TV.
- The range may be shortened depending on the obstacles between the infrared sensors on the TV and the 3D Eyewear, the dirt on the infrared sensors or the surrounding environment.
- If you do not look toward the TV screen for a while when viewing 3D images, the 3D Eyewear may be turned off automatically even if in the coverage area.

How to Use VIERA TOOLS

You can access some special features easily by using the VIERA TOOLS function.



1

Display icons of the feature



2

Select a feature



■ To return to TV



■ Follow the operations of each feature

[VIERA Link Control]

➔ **"VIERA Link Control"** (p. 101)



When two or more compatible equipment are connected, a selection screen will be displayed. Please select the correct description and access.

[Photo]*

➔ **"Photo mode"** (p. 73)



[Video]*

➔ **"Video mode"** (p. 78)



[Recorded TV]*

➔ **"Recorded TV mode"** (p. 80)



[Music]*

➔ **"Music mode"** (p. 82)



[VIERA Connect]

➔ **"VIERA Connect"** (p. 17, 94)



[Media Server]*

➔ **"Using DLNA® features"** (p. 91)



* When two or more available devices are connected, a selection screen will be displayed. Please select the correct description and access.

Note

- If the selected feature is not available, the demonstration to explain how to use it can be displayed. Press the OK button to view the demonstration after selecting the unavailable feature.

How to Use Menu Functions

Various menus allow you to make settings for the picture, sound, and other functions.



1 Display the menu
 MENU • Displays the functions that can be set (varies according to the input signal)

2 Select the menu
 Example : [Picture Menu]

3 Select the item
 Example : [Picture Menu]

Choose from among alternatives

Adjust using the slide bar

Go to the next screen

Enter characters by free input menu
 You can enter names or numbers freely for some items.
 Set characters one by one

To return to TV at any time
 EXIT

To return to the previous screen
 BACK/RETURN

To change menu pages
 ▲ up
 ▼ down

You can set characters by using numeric buttons.
 ➔ "Characters table for numeric buttons" (p. 113)

To reset the settings

- To reset the picture settings only
 ➔ [Reset to Defaults] in the Picture Menu (p. 38)
- To reset the sound settings only
 ➔ [Reset to Defaults] in the Sound Menu (p. 40)
- To initialise all settings
 ➔ [Shipping Condition] in the Setup Menu (p. 44)



Menu list

Menu	Item	Adjustments / Configurations (alternatives)
Picture	Viewing Mode	<p>Basic picture mode [Dynamic] / [Normal] / [Cinema] / [THX (True Cinema)] / [Game] / [Photo] / [Professional1] / [Professional2]</p> <p>In each Viewing Mode and input, [Contrast], [Brightness], [Colour], [Sharpness], [Tint], [Colour Balance], [Vivid Colour], [Eco Mode], [P-NR] and [3D-COMB] can be adjusted and stored to suit your particular viewing requirement.</p> <ul style="list-style-type: none"> ● Set for each input signal. <p>[Dynamic] : Provides enhanced picture contrast and sharpness when viewing in a bright room.</p> <p>[Normal] : Recommended for viewing under normal ambient room lighting conditions.</p> <p>[Cinema] : For watching movies in a darkened room with the improved performance of contrast, black and colour reproduction</p> <p>[THX (True Cinema)] : Precisely reproduces the original quality of the image without any revision. Recommended for playback of THX disc (disc with [THX] logo) THX mode is used to mirror the picture settings used by professional filmmakers, faithfully reproducing the image quality of THX Certified movies.</p> <ul style="list-style-type: none"> ● THX Certified movies have the [THX] logo on a disc. ● [True Cinema] is displayed instead of [THX] in the mode of Media Player and Network service operations. <p>[Game] : Fast response signal specifically to provide suitable images for playing games</p> <ul style="list-style-type: none"> ● Not valid on TV mode ● A continuous record of time spent using Game mode can be displayed in the top right of the screen. ➔ [Playing Time Display] (p. 43) <p>[Photo] : Set [Reversal Film Effect] to [On] to provide the suitable image quality for photos</p> <ul style="list-style-type: none"> ● For HDMI input, Media Player and network service operations <p>[Professional 1 / 2] : Allows you to set the professional picture settings in [Advanced Settings], [Lock Settings] and [Copy Adjustment] ➔ (p. 64)</p> <ul style="list-style-type: none"> ● This mode is available only when [Advance(isfcc)] in the Setup Menu is set to [On]. ● Not valid on VIERA Connect ● If the certified professional dealer sets these modes, [Professional1] and [Professional2] may be displayed as [isf Day] and [isf Night].
	Contrast, Brightness, Colour, Sharpness	Increases or decreases the levels of these options according to your personal preference
	Tint	<p>With an NTSC signal source connected to the TV, the picture hue can be adjusted to suit your taste</p> <ul style="list-style-type: none"> ● For NTSC signal reception only
	Colour Balance	<p>Allows you to set the overall colour tone of the picture [Cool] / [Normal] / [Warm]</p> <ul style="list-style-type: none"> ● Not valid when [Viewing Mode] is set to [THX] ([True Cinema]), [Professional1] or [Professional2].
	Vivid Colour	<p>Automatically adjusts colours to vivid ones [Off] / [On]</p> <ul style="list-style-type: none"> ● Not valid when [Viewing Mode] is set to [Professional1] or [Professional2].
	Colour Remaster	<p>Displays the vivid images with the expanded colour gamut [Off] / [On] / [Auto]</p> <ul style="list-style-type: none"> ● For HDMI input mode or video contents in Media Player (p. 78) ● Not valid when [Viewing Mode] is set to [THX] ([True Cinema]) or [Photo]. ● Set to [Auto] to use this function effectively.

Menu	Item	Adjustments / Configurations (alternatives)	
Picture	Reversal Film Effect	Provides the picture effect such as the reversal film [Off] / [On] <ul style="list-style-type: none"> This function is available when [Viewing Mode] is set to [Photo]. 	
	Eco Mode	Automatic Brightness Control function Adjusts picture settings automatically dependent on ambient lighting conditions [Off] / [On]	
	P-NR	Picture Noise Reduction Automatically reduces unwanted picture noise and flicker noise in the contoured parts of a picture [Off] / [Min] / [Mid] / [Max]	
	3D-COMB	Makes still or slow moving pictures look more vivid [Off] / [On] <ul style="list-style-type: none"> Occasionally, whilst viewing still or slow moving pictures, colour patterning may be seen. Set to [On] to display sharper and more accurate colours. For PAL or NTSC signal reception only Not valid on 3D, RGB, Component, HDMI and Media Player 	
	3D Settings	Adjusts and sets to view 3D images (p. 32)	
	Screen Display	Turns the screen off when you select [Off] [Off] / [On] <ul style="list-style-type: none"> The sound is active even if the screen turns off. Press any buttons (except Standby) to turn the screen on. This function is effective in reducing power consumption when listening to the sound without watching the TV screen. 	
	Advanced Settings	Intelligent Frame Creation	Automatically compensates the picture frame rate and removes juddering movements to make the images smooth [Off] / [Mid] / [Max] <ul style="list-style-type: none"> Depending on the contents, images may be noisy. To prevent the noise, change the setting. This function is not available for selection (default to [Off]) when [Viewing Mode] is set to [Game] or in the mode of network service operations.
		24p Smooth Film	Automatically compensates the picture frame rate to make the 24p source movie images smooth [Off] / [Mid] / [Max] <ul style="list-style-type: none"> This is available only for 24p signal input and displayed instead of [Intelligent Frame Creation]. This function is not available for selection (default to [Off]) when [Viewing Mode] is set to [Game] or in the mode of network service operations.
		3D Refresh Rate	Reduces juddering and flicker noises of the 3D images [Auto] / [100Hz]
		Film Cadence Detection	Automatically makes the film source movie images clear [Off] / [On] <ul style="list-style-type: none"> This function is available for the interlaced signal (except when [Viewing Mode] is set to [Game]).
Resolution Enhancer		Enhances the picture resolution to make the image sharper [Off] / [Mid] / [Max] <ul style="list-style-type: none"> This function is available for SD (Standard definition) signal. As for HD (High definition) signal, this function is available when aspect mode is set to [16:9] ([16:9 Overscan] is set to [On]), [4:3 Full] or [Zoom]. Not valid on Media Player and network service operations 	
	Side Panel	Increases the brightness of the side panel [Off] / [Low] / [Mid] / [High] <ul style="list-style-type: none"> The recommended setting is [High] to prevent panel "image retention". 	

Menu	Item	Adjustments / Configurations (alternatives)	
Picture	Advanced Settings	<p>16:9 Overscan</p> <p>Selects the screen area displaying the image [Off] / [On] [On] : Enlarged the image to hide the edge of the image. [Off] : Displayed the image in the original size.</p> <ul style="list-style-type: none"> ● Set to [On] if noise is generated on the edge of the screen. ● This function is available when aspect is set to [Auto] (16:9 signal only) or [16:9]. ● This function can be memorized separately for SD (Standard definition) and HD (High definition) signals. ● Not valid on VIERA Connect 	
		<p>AV Colour System</p> <p>Selects optional colour system based on video signals in AV mode [Auto] / [PAL] / [SECAM] / [M.NTSC] / [NTSC]</p>	
		<p>DVI Input Setting</p> <p>Changes the black level in the image for HDMI input mode with DVI input signal manually [Normal] / [Full]</p> <ul style="list-style-type: none"> ● When the DVI input signal from the external equipment, especially from PC, is displayed, the black level may not be suitable. In this case, select [Full]. ● The black level for HDMI input signal will be adjusted automatically. ● For HDMI input mode with DVI input signal only 	
		<p>Pixel Orbiter</p> <p>Selects the mode for wobbling of the image to prevent panel "image retention" [Auto] / [On] [Auto] : Automatically works only for the appropriate images and you rarely recognise the wobbling.</p>	
		<p>Scrolling Bar</p> <p>Scrolls the vertical bar to prevent panel "image retention"</p> <ul style="list-style-type: none"> ● Press the OK button to start scrolling and press any buttons (except Standby) to exit this mode. 	
	Reset to Defaults	Press the OK button to reset the present Picture Viewing Mode of the selected input to the default settings	
Sound	Mode	<p>Selects the basic sound mode [Music] / [Speech] / [User]</p> <ul style="list-style-type: none"> ● The selected mode affects all input signals. <p>[Music] : Improves sound quality for watching music videos, etc.</p> <p>[Speech] : Improves sound quality for watching news, drama, etc.</p> <ul style="list-style-type: none"> ● Music and Speech modes use CONEQ™ brand equalization technology to improve sound quality. CONEQ equalizes acoustic power frequency response and corrects time and phase alignment errors of a speaker system. Speakers with CONEQ perform as near-perfect electro-acoustic transducers providing true to the original sound with the highest musically and intelligibility. ● In Music and Speech modes, you can adjust [Bass] and [Treble] settings, and those settings will be stored for each mode. <p>[User] : Adjusts the sounds manually by using the equaliser to suit your favourite sound quality.</p> <ul style="list-style-type: none"> ● For the User mode, [Equaliser] will appear on the Sound Menu instead of [Bass] and [Treble]. Select the [Equaliser] and adjust the frequency. ► [Equaliser] (p. 39) 	
		Bass	Increases or decreases level to enhance or minimise lower, deeper sound output
		Treble	Increases or decreases level to enhance or minimise sharper, higher sound output

Menu	Item	Adjustments / Configurations (alternatives)
Sound	Equaliser	<p>Adjusts the frequency level to suit your favourite sound quality</p> <ul style="list-style-type: none"> • This function is available when [Mode] is set to [User]. • Select the frequency and change the frequency level by using the cursor button. • If you want to enhance the bass sound, raise the level of the lower frequency. If you want to enhance the treble sound, raise the level of the higher frequency. • To reset the levels of each frequency to the default settings, select the [Reset to Defaults] by using the cursor button, and then press the OK button.
	Balance	Adjusts volume level of right and left speakers
	Headphone Volume	Adjusts the volume of the headphones
	Surround	<p>Surround sound settings [Off] / [V-Audio] / [V-Audio Surround]</p> <p>[V-Audio]: Provides a dynamic enhancer of width to simulate improved spatial effects</p> <p>[V-Audio Surround]: Provides a dynamic enhancer of width and depth to simulate improved spatial effects</p>
	Auto Gain Control	Adjusts the current volume level if it is extremely different from the previous viewed channel or input mode [Off] / [On]
	Volume Correction	Adjusts the volume of individual channel or input mode
	Speaker Distance to Wall	<p>Adjusts the low frequency sound [Over 30cm] / [Up to 30cm]</p> <ul style="list-style-type: none"> • If the back space between the TV and wall is over 30 cm, [Over 30cm] is recommended. • If the back space between the TV and wall is within 30 cm, [Up to 30cm] is recommended.
	MPX	<p>Selects multiplex sound mode (if available)</p> <p>[Stereo]: Use this normally</p> <p>[Mono]: When stereo signal cannot be received</p> <p>[M1] / [M2]: Available while mono signal is transmitted</p> <ul style="list-style-type: none"> • Analogue mode only
Audio Preference	<p>Selects the initial setting for audio tracks [Auto] / [Multichannel] / [Stereo] / [MPEG]</p> <ul style="list-style-type: none"> • Selectable options vary depending on the country you select. <p>[Auto]: Automatically selects the audio tracks if programme has more than two tracks. The priority is given in the following order - Dolby Digital Plus, HE-AAC, Dolby Digital, MPEG.</p> <p>[Multichannel]: The priority is given to multi-channel audio track.</p> <p>[Stereo]: The priority is given to stereo (2ch) audio track.</p> <p>[MPEG]: The priority is given to MPEG.</p> <ul style="list-style-type: none"> • Dolby Digital Plus and Dolby Digital are the methods of coding digital signals developed by Dolby Laboratories. Apart from stereo (2ch) audio, these signals can be multi-channel audio. • HE-AAC is a perceptual coding method used to compress digital audio for efficient storage and transmission. • MPEG is an audio compression method that compresses audio to the smaller size without any considerable loss of audio quality. • Dolby Digital Plus and HE-AAC are the technologies for HD (High definition) programmes. • DVB mode only 	

Menu	Item	Adjustments / Configurations (alternatives)	
Sound	SPDIF Selection	<p>SPDIF : A standard audio transfer file format Selects the initial setting for digital audio output signal from DIGITAL AUDIO OUT and HDMI2 (ARC function) terminals [Auto] / [PCM] [Auto] : Dolby Digital Plus, Dolby Digital and HE-AAC (48 kHz) multi-channel are output as Dolby Digital Bitstream. MPEG is output as PCM. [PCM] : Digital output signal is fixed to PCM.</p> <ul style="list-style-type: none"> • For DVB mode, network video contents (p. 92) or Video mode of Media Player (p. 78) • ARC (Audio Return Channel) : A function of digital audio output using HDMI cable 	
	HDMI1 / 2 / 3 / 4 Input	<p>Select to fit the input signal [Digital] / [Analogue] (p. 111) [Digital] : HDMI cable connection [Analogue] : HDMI-DVI adaptor cable connection</p> <ul style="list-style-type: none"> • HDMI input mode only 	
	SPDIF Delay	<p>Adjusts the delay time of the sound output from DIGITAL AUDIO OUT and HDMI2 (ARC function) terminals if the sound does not synchronize the image</p> <ul style="list-style-type: none"> • DVB mode only 	
	Reset to Defaults	<p>Press the OK button to reset the present Sound Mode, [Balance], [Headphone Volume] and [Surround] to the default settings</p>	
Timer	Timer Programming	<p>Sets a timer to remind watching or record forthcoming programmes (p. 55)</p> <ul style="list-style-type: none"> • DVB mode only 	
	Off Timer	<p>Sets the time until the TV automatically goes to Standby mode [Off] / [15] / [30] / [45] / [60] / [75] / [90] (minutes) (p. 20)</p>	
	Auto Standby	<p>Sets the time the TV automatically goes to Standby mode when no operation is performed for the selected times [Off] / [2] / [4] (hours)</p> <ul style="list-style-type: none"> • Starting Timer Programming automatically does not affect this function. • Automatic input switching with the connected equipment affects this function and time-count will be reset. • The notification message will appear 3 minutes before going to Standby mode. 	
Setup	Eco Navigation	<p>Automatically sets the TV to the most suitable energy-saving mode</p> <ul style="list-style-type: none"> • If you press the OK button, the following items are set as below : [Eco Mode], [VIERA Link], [Power off Link], [Standby Power Save], [Power Save] ➔ [On] [Intelligent Auto Standby] ➔ [On (No reminder)] [Auto Standby] ➔ [2 hours] 	
	Recording Setup	<p>Formats the connected USB HDD and sets the condition (p. 67)</p>	
	Link Settings	VIERA Link	<p>Sets to use VIERA Link functions [Off] / [On] (p. 98)</p>
		HDMI Content Type	<p>Adjusts the picture settings according to the content type signal from the connected equipment via HDMI cable [Off] / [Auto]</p> <ul style="list-style-type: none"> • This function is available if the connected equipment supports HDMI Content Type. • The content type information will be displayed for several seconds when this function works.
		AV1 out	<p>Chooses the signal to be transmitted from the TV to Q-Link [TV] / [AV2] / [Monitor] [Monitor] : Image displayed on screen</p> <ul style="list-style-type: none"> • Component and HDMI signals cannot be output.
		Power on Link	<p>Sets to use Power on Link function [Off] / [On] (p. 97, 98)</p>
Power off Link		<p>Sets to use Power off Link function [Off] / [On] (p. 97, 98)</p>	

Menu	Item	Adjustments / Configurations (alternatives)	
Setup	Link Settings	Standby Power Save Controls the power consumption in Standby mode of the connected equipment to reduce the consumption [Off] / [On] (p. 99) <ul style="list-style-type: none"> • This function is available when [VIERA Link] is set to [On] and [Power off Link] is set to [On]. 	
		Intelligent Auto Standby Makes non-watched or non-used connected equipment go into Standby mode to reduce the power consumption [Off] / [On (With reminder)] / [On (No reminder)] (p. 99) <ul style="list-style-type: none"> • This function is available when [VIERA Link] is set to [On]. 	
		Download Downloads channel, language, country / region settings to a Q-Link or VIERA Link compatible equipment connected to the TV <ul style="list-style-type: none"> • DVB-S and DVB-C channel settings cannot be downloaded. 	
	Child Lock	Locks a channel / AV input to prevent access to it (p. 58)	
	DVB-S Tuning Menu	Favourites Edit	Creates list of favourite DVB-S channels (p. 49)
		Channel List	Skips the unwanted DVB-S channels or edits DVB-S channels (p. 50)
		Auto Setup	Automatically sets the DVB-S channels received in the area (p. 46)
		Manual Tuning	Sets the DVB-S channels manually (p. 51)
		Update Channel List	Updates DVB-S Channel List while keeping your settings (p. 52)
		New Channel Message	Selects whether to give a notification message when a new DVB-S channel is found [Off] / [On] (p. 52)
Signal Condition		Checks the DVB-S signal condition (p. 52)	
Antenna System		Sets the antenna system to use plural LNBs for receiving several satellites [One LNB] / [MiniDiSEqC] / [DiSEqC1.0] / [Single Cable] (p. 45) <ul style="list-style-type: none"> • This TV supports DiSEqC Version 1.0. 	
LNB Configuration	Selects the satellite for each LNB (p. 46)		
Add TV Signal	Adds the TV mode <ul style="list-style-type: none"> • This function is available if you skip any modes to tune in [Auto Setup] for first using the TV. • To operate, refer to the "Auto Setup" operations for first using the TV (p. 13, 14). 		

Menu	Item	Adjustments / Configurations (alternatives)
DVB-C Tuning Menu	Favourites Edit	Creates list of favourite DVB-C channels (p. 49)
	Channel List	Skips the unwanted DVB-C channels or edits DVB-C channels (p. 50)
	Auto Setup	Automatically sets the DVB-C channels supplied (p. 47)
	Manual Tuning	Sets the DVB-C channels manually (p. 51)
	Update Channel List	Updates DVB-C Channel List while keeping your settings (p. 52)
	Favourite Network	Selects your favourite network for each broadcasters (only available in some countries)
	New Channel Message	Selects whether to give a notification message when a new DVB-C channel is found [Off] / [On] (p. 52)
	Service Replacement	Set to [On] to enable a message to switch to the available service (only available in some countries) [Off] / [On]
	Signal Condition	Checks the DVB-C signal condition (p. 52)
	Attenuator	Automatically reduces the DVB-C signal to avoid the interference [Off] / [On] (p. 52)
DVB-T Tuning Menu	Add TV Signal	Adds the TV mode <ul style="list-style-type: none"> ● This function is available if you skip any modes to tune in [Auto Setup] for first using the TV. ● To operate, refer to the "Auto Setup" operations for first using the TV (p. 13, 14).
	Favourites Edit	Creates list of favourite DVB-T channels (p. 49)
	Channel List	Skips the unwanted DVB-T channels or edits DVB-T channels (p. 50)
	Auto Setup	Automatically sets the DVB-T channels received in the area (p. 48)
	Manual Tuning	Sets the DVB-T channels manually (p. 51)
	Update Channel List	Updates DVB-T Channel List while keeping your settings (p. 52)
	Favourite Network	Selects your favourite network for each broadcasters (only available in some countries)
	New Channel Message	Selects whether to give a notification message when a new DVB-T channel is found [Off] / [On] (p. 52)
	Signal Condition	Checks the DVB-T signal condition (p. 52)
Add TV Signal	Adds the TV mode <ul style="list-style-type: none"> ● This function is available if you skip any modes to tune in [Auto Setup] for first using the TV. ● To operate, refer to the "Auto Setup" operations for first using the TV (p. 13, 14). 	

Menu	Item	Adjustments / Configurations (alternatives)
Analogue Tuning Menu	Channel List	Skips the unwanted Analogue channels or edits Analogue channels (p. 53)
	Auto Setup	Automatically sets the Analogue channels received in the area (p. 48)
	Manual Tuning	Sets the Analogue channels manually (p. 54)
	Add TV Signal	<p>Adds the TV mode</p> <ul style="list-style-type: none"> This function is available if you skip any modes to tune in [Auto Setup] for first using the TV. To operate, refer to the "Auto Setup" operations for first using the TV (p. 13, 14).
Language	OSD Language	Changes language for on screen displays
	Preferred Audio 1 / 2	Selects the first and second preferred language for DVB multi audio (depending on the broadcaster)
	Preferred Subtitles 1 / 2	<p>Selects the first and second preferred language for DVB subtitles (depending on the broadcaster)</p> <ul style="list-style-type: none"> To display subtitles ➔ (p. 19)
	Preferred Teletext	Selects the preferred language for DVB teletext service (depending on the broadcaster)
Setup	Preferred Subtitle Type	<p>Selects the preferred subtitle type [Standard] / [Hard of Hearing]</p> <ul style="list-style-type: none"> [Hard of Hearing] provides aids in understanding and enjoyment with DVB subtitles (depending on the broadcaster). [Preferred Subtitles 1 / 2] in [Language] are given priority.
	Teletext	Teletext display mode [TOP (FLOF)] / [List] (p. 25)
	Teletext Character Set	<p>Selects teletext language font [West] / [East1] / [East2]</p> <p>[West]: English, French, German, Greek, Italian, Spanish, Swedish, Turkish, etc. [East1]: Czech, English, Estonian, Lettish, Rumanian, Russian, Ukrainian, etc. [East2]: Czech, Hungarian, Lettish, Polish, Rumanian, etc.</p>
	Default Guide	<p>Selects the default TV Guide type when the GUIDE button is pressed (only available in some countries) [TV Guide] / [Channel List]</p> <p>[TV Guide]: Electronic Programme Guide (EPG) is available. <ul style="list-style-type: none"> To use EPG ➔ (p. 22) </p> <p>[Channel List]: EPG is not available and the channel list will appear instead of it.</p>
	Input Labels	Labels or skips each input terminal (p. 60)
	Banner Display Timeout	<p>Sets how long the Information banner (p. 19) stays on screen</p> <p>[0 (No display)] / [1] / [2] / [3] / [4] / [5] / [6] / [7] / [8] / [9] / [10] (seconds)</p>
	VIERA Connect Banner	Sets the VIERA Connect introduction banner display [Off] / [On] (p. 17, 18)
	Playing Time Display	<p>Set to [On] to display a continuous record of time spent using Game mode every 30 minutes [Off] / [On]</p> <ul style="list-style-type: none"> This function is available when [Game] is selected in [Viewing Mode] ➔ (p. 36)
	Radio Mode	<p>Sets the timer for turning off the screen automatically when a radio channel is selected [Off] / [5] / [10] / [15] / [20] (seconds)</p> <ul style="list-style-type: none"> The sound is active even if the screen turns off. Press any buttons except Standby, Volume Up / Down and Sound Mute buttons to turn the screen on. This function is effective in reducing power consumption when listening to a radio channel. DVB mode only

Menu	Item	Adjustments / Configurations (alternatives)	
Setup	Common Interface	Uses include to watch encrypted channels (p. 61)	
	Network Setup	Sets the network setting to use in your network environment (p. 86)	
	DivX® VOD	Displays DivX VOD registration code (p. 109)	
	Advance(isfcc)	<p>Enables the advanced picture settings [Off] / [On]</p> <ul style="list-style-type: none"> Set to [On] to enable the mode of [Professional1] and [Professional2] in [Viewing Mode]. Set to [On] to display the advanced items in the Picture Menu - [Advanced Settings], [Lock Settings] and [Copy Adjustment]. [Copy Adjustment] will be displayed when [Viewing Mode] is set to [Professional1] or [Professional2]. [isfcc] is the picture setting for the certified professional dealer. For details, consult your local dealer. 	
	System Menu	USB Keyboard Layout	<p>Selects the language that your USB Keyboard supports</p> <ul style="list-style-type: none"> For the information of using USB Keyboard ➡ (p. 112)
		Shipping Condition	Resets all settings, for example, when moving house (p. 62)
		System Update	Downloads new software to this TV (p. 63)
		Software Licence	Displays the software licence information
		System Information	Displays the system information of this TV
	Other Settings	GUIDE Plus+ Settings	Update
Postcode			Sets your postcode to display advertisements in the GUIDE Plus+ system (p. 23)
System Information			Displays the system information of the GUIDE Plus+ system
Power on Preference		<p>Automatically selects the input when the TV is turned on [TV] / [AV] Set to [TV] to view picture from TV tuner. Set to [AV] to view input from an external equipment connected to the AV1 or HDMI1 terminal, e.g. set top box.</p> <ul style="list-style-type: none"> The external equipment must be switched on and sending a control signal for automatic switching at power on to occur. 	
USB Charge in Standby		<p>Enables to supply the power from the USB terminal in Standby mode [Off] / [On]</p> <ul style="list-style-type: none"> Available for charging 3D Eyewear (optional) This function is available when in Standby mode. 	
Power Save		Reduces brightness of picture to economise on power consumption [Off] / [On]	
Time Zone		<p>Adjusts the time data</p> <ul style="list-style-type: none"> The time data will be corrected based on GMT. Set to [Auto] to adjust the time automatically according to your area. 	
Exchange Channel List		Exports / Imports DVB-S Channel List settings using the SD Card to share the same settings with VIERA which has the same function	

- A different menu will be displayed when [Advance(isfcc)] in the Setup Menu is set to [On] or in the mode of Media Player or network service operations. (p. 64, 72 - 83, 91 - 94)
- Only available items can be selected.

Retuning from Setup Menu

Automatically retune the channels received in the area.

- This function is available if channel tuning is already performed.
- Only the selected mode is retuned.
- All the previous tuning settings are erased.
- If Child Lock PIN number (p. 58) has been set, the PIN number is required.
- If tuning has not been done completely ➔ **[Manual Tuning]** (p. 51, 54)

DVB-S channels



1 Select DVB-S

➔ (p. 18)



2 Display the menu



3 Select [Setup]

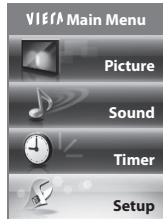

■ To return to TV



4 Select [DVB-S Tuning Menu]



5 Set [Antenna System] and [LNB Configuration]

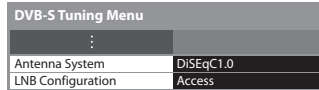

For Auto Setup, using the buttons on the side panel of the TV (p. 10)

1 Press repeatedly until [Auto Setup] appears



2 Access [Auto Setup]



3 Set the satellite, search mode and scan mode



(select the item)



(set)



(store)

4 Start [Auto Setup]

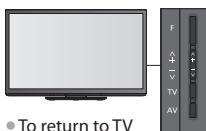

• To return to TV



1 Select [Antenna System] and set

You can receive several satellites if you have DiSEqC control antenna system.



• This TV supports DiSEqC Version 1.0.

[One LNB] : compatible with single LNB

[MiniDiSEqC] : up to 2 LNBs can be controlled

[DiSEqC1.0] : up to 4 LNBs can be controlled

[Single Cable] : When using the Single Cable router, up to 8 user bands are available.

5 2 Select [LNB Configuration]



3 Set [LNB] and [Satellite]

Set [LNB] first, then set [Satellite] for the selected LNB.

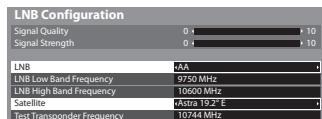

[LNB]:

- If you set to [One LNB]
 - ➔ not selectable
- If you set to [MiniDiSEqC] or [Single Cable]
 - ➔ select between LNB AA and AB
- If you set to [DiSEqC1.0]
 - ➔ select between LNB AA, AB, BA and BB

[Satellite]:

- Select [No Satellite] if you do not know the connected satellite (available satellite will be searched in Auto Setup).
 - Select [User defined] to set [Test Transponder Frequency] manually.
 - If you set to [Single Cable], additional settings are required. Set [User Band], [User Band Frequency] and [PIN] (depending on the Single Cable router you use).
- For details, read the manual of the Single Cable router.

4 Store



■ Selectable satellites and dish alignment to tune DVB-S channels :

- Express at 53° East
 - Intelsat at 45° East
 - Turksat at 42° East
 - Express at 40° East
 - Hellas at 39° East
 - Eutelsat at 36° East
 - Eurobird at 33° East
 - Astra at 28.2° East
 - Arabsat at 26° East
 - Eurobird at 25.5° East
 - Astra at 23.5° East
 - Eutelsat at 21.5° East
 - Astra at 19.2° East
 - Eutelsat at 16° East
 - Hot Bird at 13° East
 - Eutelsat at 10° East
 - Eurobird at 9° East
 - Eutelsat at 7° East
 - Astra at 4.8° East
 - Thor at 0.8° West / Intelsat at 1° West
 - Amos at 4° West
 - Atl. Bird at 5° West
 - Atl. Bird at 7° West
 - Atl. Bird at 8° West
 - Atl. Bird at 12.5° West
 - Telstar at 15° West
 - NSS at 22° West
 - Intelsat at 24.5° West
 - Hispasat at 30° West
- To ensure your satellite dish is correctly installed, please consult your local dealer.
 - Also please consult the received satellite broadcasting companies for details.

6 Select [Auto Setup]



7 Set the satellite, search mode and scan mode

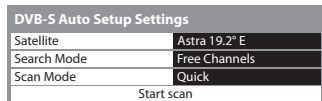

[Full] : scans the whole frequency range

[Quick] : scans the suitable frequency for the selected satellite

- After settings, select [Start scan].

8 Start Auto Setup (Settings are made automatically)

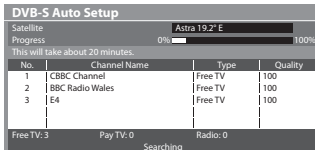
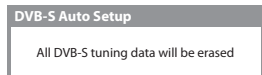

When the operation is completed, the channel at the lowest position will be displayed.

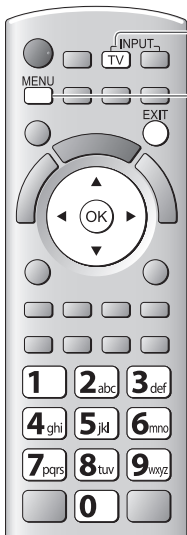

■ To return to TV



1 Select DVB-C

➔ (p. 18)



2 Display the menu



3 Select [Setup]

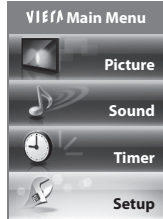

4 Select [DVB-C Tuning Menu]



5 Select [Auto Setup]



6 Set the Auto Setup settings

DVB-C Auto Setup Settings	
Search Mode	Free Channels
Scan Mode	Quick
Frequency	Auto
Symbol Rate	Auto
Network ID	Auto
Start scan	



● After settings, select [Start scan].

For Auto Setup, using the buttons on the side panel of the TV (p. 10)

1 Press repeatedly until [Auto Setup] appears



2 Access [Auto Setup]



3 Set the search mode and scan mode



(select the item)



(set)



(store)

4 Start [Auto Setup]



7 Start Auto Setup (Settings are made automatically)

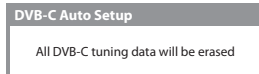

DVB-C Auto Setup				
Progress		0% 100%		
This will take about 3 minutes.				
No.	Channel Name	Type	Quality	
1	CBBC Channel	Free TV	100	
2	BBC Radio Wales	Free TV	100	
3	E4	Free TV	100	
Free TV: 3		Pay TV: 0	Radio: 0	
Searching				

When the operation is completed, the channel at the lowest position will be displayed.

● To return to TV

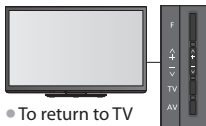

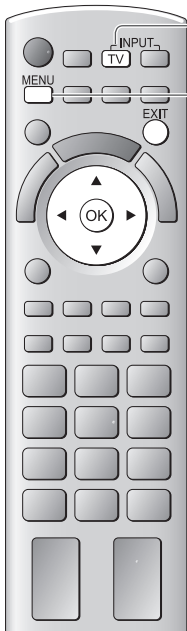

■ To return to TV



1 Select DVB-T or Analogue

➔ (p. 18)



2 Display the menu



3 Select [Setup]

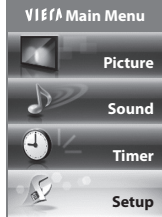

4 Select [DVB-T Tuning Menu] or [Analogue Tuning Menu]

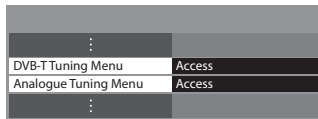

• The displayed item depends on the selected mode.

5 Select [Auto Setup]

Example :



6 Start Auto Setup (Settings are made automatically)

DVB-T :

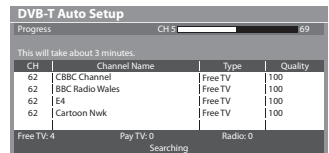
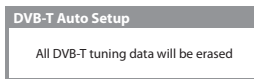

Analogue :

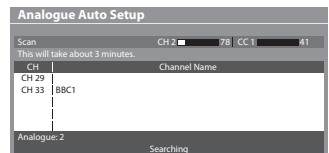
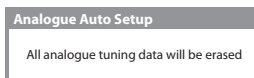

• The channel, language, country / region settings are downloaded to a Q-Link or VIERA Link compatible equipment connected to the TV.

When the operation is completed, the channel at the lowest position will be displayed.

For Auto Setup, using the buttons on the side panel of the TV (p. 10)

1 Press repeatedly until [Auto Setup] appears



2 Access [Auto Setup]



3 Start [Auto Setup]

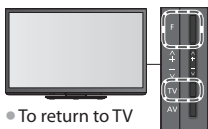

• To return to TV



Tuning and Editing Channels (DVB)

You can retune channels or make your favourite channel lists, skip unwanted channels, etc.



1 Select DVB-S, DVB-C or DVB-T

➔ (p. 18)



2 Display the menu



3 Select [Setup]

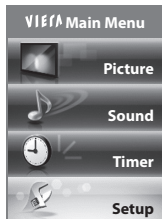

4 Select [DVB-S Tuning Menu], [DVB-C Tuning Menu] or [DVB-T Tuning Menu]

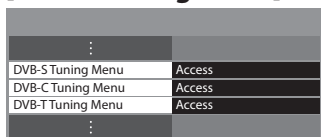

- The displayed item depends on the selected mode.

5 Select one of the following functions

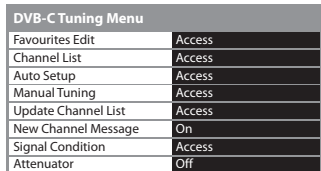

- The function items vary depending on the country you select (p. 13).
- [Auto Setup] ➔ "Retuning from Setup Menu" (p. 45 - 48)

■ To return to TV



List favourite DVB channels [Favourites Edit]

Create your favourite channel lists from various broadcasters (up to 4: [Favourites]1 to 4).

The DVB Favourites lists are available from "Category" in the Information banner (p. 19) and the TV Guide screen (p. 22).

1 Select a channel to list (⏏): Encrypted channel



- To sort channel names in alphabetical order (red)
- To display other Favourites (green)
- To change the category (blue)

2 Add it to the Favourites list

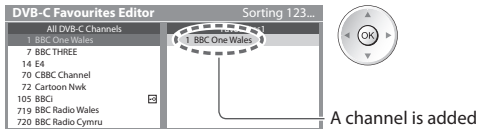

- To add continuous block of channels to the list at once



- To add all channels to the list



To edit Favourites list

While the cursor is in the Favourites field to edit

- To move the channel

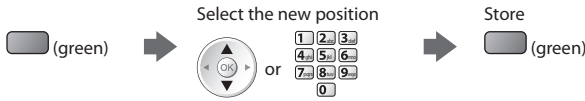

- To delete the channel



- To delete all channels



- To name the Favourites

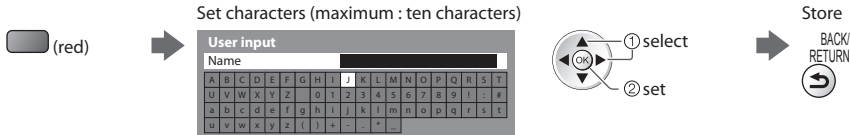

Set characters (maximum : ten characters)

- To use numeric buttons

➔ "Characters table for numeric buttons" (p. 113)

3 Store



Skip unwanted DVB channels, Edit DVB Channels [Channel List]

You can hide unwanted DVB channels.

The hidden channels cannot be displayed except in this function. Use this function to skip unwanted channels.

Select a channel and reveal / hide

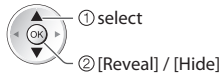
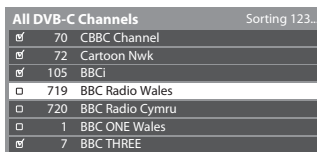

- : [Reveal]
- : [Hide] (skip)

- To reveal all channels



To sort channel list

- To sort channel names in alphabetical order



- To change the category



To edit channels

You can also edit each channel in Channel List.

- To swap the channel position (if available)

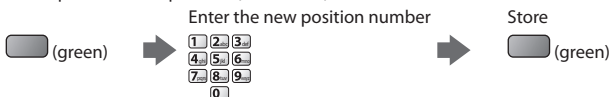

- To move the channel position (if available)

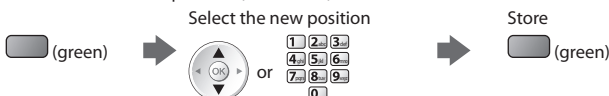

Channel position



Set DVB channel manually [Manual Tuning]

Normally use [Auto Setup] or [Update Channel List] to retune DVB channels.

If tuning has not been done completely or for adjusting the direction of the aerial or dish, use this function.

- All channels found will be added to the Channel List.

DVB-S :

1 Set the satellite

DVB-S Manual Tuning	
Signal Quality	100 %
Signal Strength	100 %
Satellite	Astra 19.2° E
Transponder Frequency	10697 MHz
Symbol Rate	Auto
Polarisation	Horizontal
Modulation	Auto
Service ID	Auto
Start scan	



- Please consult the received satellite broadcasting companies for the setting.

2 Set [Transponder Frequency], [Symbol Rate], [Polarisation], [Modulation] and [Service ID]



3 Select [Start scan]



DVB-C :

1 Enter the frequency

DVB-C Manual Tuning			
Frequency	17.00 MHz		
Symbol Rate	Auto		
Service ID	Auto		
Start scan	100 %		
Signal Quality	100 %		
Signal Strength	100 %		
No.	Channel Name	Type	New
Free TV: 0	Pay TV: 0	Radio: 0	Stopped



- Normally set [Symbol Rate] and [Service ID] to [Auto].

2 Select [Start scan]



DVB-T :

1 Adjust frequency for each channel

DVB-T Manual Tuning			
Frequency	[CH21] 474.00 MHz		
Signal Quality	100 %		
Signal Strength	100 %		
No.	Channel Name	Type	New
Free TV: 0	Pay TV: 0	Radio: 0	Data: 0
Stopped			



- Set where the level of [Signal Quality] becomes the maximum.

2 Search



Update DVB channel automatically [Update Channel List]

You can add new channels, delete removed channels, update channel name and position automatically to Channel List.

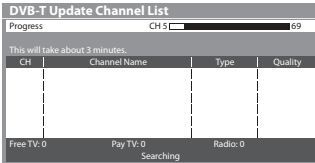

- Channel List is updated while keeping your settings in [Favourites Edit], [Channel List], [Child Lock], etc.
- Depending on the signal condition, the update may not work properly.
- To update DVB-S channels, the satellite, search mode and scan mode settings are required before updating.



- After settings, select [Start scan].

Display a notification message [New Channel Message]

Selects whether to give a notification message when a new DVB channel is found. [Off] / [On]

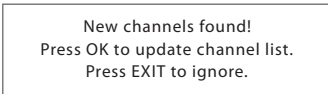

- Selecting OK will perform [Update Channel List].

Check DVB signal [Signal Condition]

Selects a channel and checks the DVB signal condition.

A good Signal Strength is not an indication of suitable signal for DVB reception.

Please use the Signal Quality indicator as follows :

[Signal Quality] :

- Green bar ➔ Good
- Yellow bar ➔ Poor
- Red bar ➔ Bad (Check the Terrestrial aerial, cable or Satellite dish)

- To change the channel



Example :

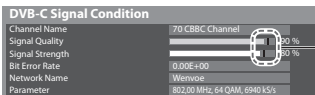

These bars show the maximum signal value of the selected channel.

Reduce the DVB-C signal [Attenuator]

If the DVB-C signal is too strong, the interference may occur. In this case set to [On] to reduce the signal automatically.

- This function is available only for DVB-C signal.

Tuning and Editing Channels (Analogue)

You can retune channels or skip unwanted channels, edit channels etc.



1 Select Analogue

➔ (p. 18)



2 Display the menu

MENU



3 Select [Setup]

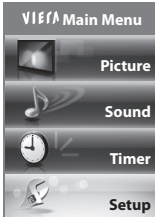

4 Select [Analogue Tuning Menu]



5 Select one of the following functions

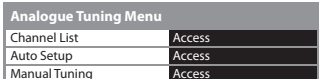

- The function items vary depending on the country you select (p. 13).
- [Auto Setup]
- ➔ "Retuning from Setup Menu" (p. 48)

■ To return to TV

EXIT



Skip unwanted Analogue channels, Edit Analogue channels [Channel List]

You can hide unwanted Analogue channels.

The hidden channels cannot be displayed except in this function. Use this function to skip unwanted channels.

Select a channel and reveal / hide

Analogue Channel List	
<input checked="" type="checkbox"/>	1 BBC1
<input type="checkbox"/>	2 *****
<input type="checkbox"/>	3 *****
<input checked="" type="checkbox"/>	4 *****
<input checked="" type="checkbox"/>	5 *****
<input checked="" type="checkbox"/>	6 *****
<input checked="" type="checkbox"/>	7 *****

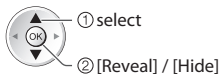

- : [Reveal]
- : [Hide] (skip)

- To reveal all channels
- (yellow)

■ To edit channels

You can also edit each channel in Channel List.

- To retune each channel ([Manual Tuning])

 (red)
(see below)

- To move the channel position

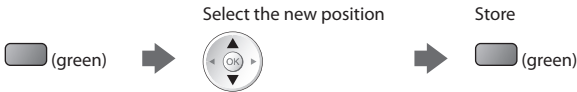

- To rename the channel name

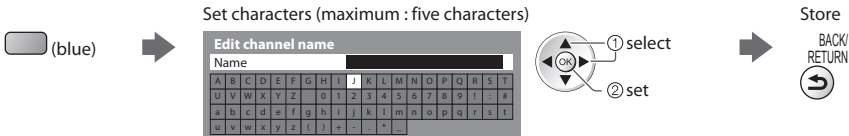

- To use numeric buttons

➔ **“Characters table for numeric buttons” (p. 113)**

Channel position



Note

- If a VCR is connected only with the RF cable, edit [VCR].

Set Analogue channel manually [Manual Tuning]

[Fine Tuning]

Use to make small adjustments to the tuning of an individual programme (affected by weather conditions, etc.)

[Manual Tuning]

Set Analogue channel manually after Auto Setup.

- Set [Sound System] and [Colour System], and then perform this function.
Normally set [Colour System] [Auto].
- If a VCR is connected only with the RF cable, select channel position [0].

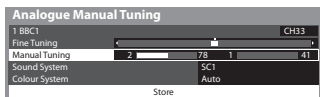

SC1 : PAL B, G, H / SECAM B, G
SC2 : PAL I
SC3 : PAL D, K / SECAM D, K
F : SECAM L, L'

1 Select the channel position



3 Search



2 Select the channel



4 Select [Store]



Timer Programming

Timer Programming from Menu

The Timer Programming menu allows you to choose programmes that you wish to remind watching or record to the external recorder or the USB HDD. At the correct time, the TV will tune to the correct channel even if the TV is in Standby mode.

TV Guide may also be used to set timer programming event (p. 24).

- This function is not available in Analogue mode.
- Timer Programming can store up to 15 events.
- Timer Programming only works reliably if correct time information is received via the signal from the broadcaster or service provider.
- For recording using Timer Programming, the TV must be either On or in standby. For reminders to be displayed, the TV must be On.
- No other channel can be selected while the recording of Timer Programming is in progress.
- It may not be possible to record an encrypted programme (which is copy-protected).
- When recording programmes to the external recorder, be sure to make the proper settings on the recorder connected to the TV.
- If a compatible recorder with Q-Link, VIERA Link or similar technologies is connected to the TV (p. 97, 98) and the [Link Settings] (p. 40) are completed, no setting of the recorder is required. Also read the manual of the recorder.
- If the recorder is not compatible with Q-Link, VIERA Link or similar technologies, make timer programming of the recorder. For preparations of a recorder, read the manual of the recorder.
- When recording programmes to the USB HDD, be sure to format the USB HDD and enable it for recording in [Recording Setup] (p. 67).
- Recordings to the external recorders are always in standard definition composite video via SCART, even if the original programme is in high definition.
- 2 minutes before the starting time, a reminder message appears if you are watching TV.

• To remove the message and start the programming

• To cancel the programming



1 Select the mode you want to set (DVB-S, DVB-C or DVB-T)

➔ (p. 18)



2 Display the menu



3 Select [Timer]

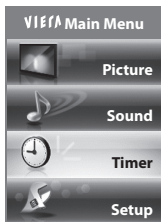

■ To return to TV



■ To unlock the tuner and stop recording



4 Select [Timer Programming]

Timer Programming	Access
Off Timer	Off
Auto Standby	Off



Set timer programming event details [Timer Programming]

1 Start making the settings



2 Select the function ([Ext Rec.], [USB HDD Rec.] or [Reminder])



select

[Ext Rec.] / [USB HDD Rec.] :

to record the programme to the external recorder or the USB HDD

When the start time comes, the channel will be switched automatically and the video and audio signals will be output. 2 minutes before the starting time, a reminder message appears if you are watching TV.

[Reminder] :

to remind you to watch the programme

When you are watching TV, a reminder message appears 2 minutes before the start time.

Press the OK button to switch to the programmed channel.

3 Set the channel, date and time (repeat the operations as below)

Set items in the order of 1 to 4.



select the item



set

• 1, 3 and 4 can also be entered with numeric buttons.



! : Displayed if the timer programming events are overlapped

Timer Programming			Wed 27.10.2010 10:46		
Function	No.	Channel Name	Date	Start	End
Reminder	D	7 BBC7 <TIMER>	Wed 27.10.2010	17:00	18:30
Ext Rec.	D	1 BBC1 <TIMER>	STTL Wed 27.10.2010	18:00	20:00
Ext Rec.	C	3 ITV1 <TIMER>	Thu 28.10.2010	21:30	22:30
---	---	---	---	---	---
---	---	---	---	---	---

Records with subtitles (if available)
 • To indicate this
 (yellow)
 (Press again to remove subtitles)

Duration (automatic display)

Change Fun. | Ion MIT | Remaining Capacity: 0 - 9 | 7/1
 Store time | direct | 500GB (50%) | 1

1 2 3 4

[S] : DVB-S Information of the USB HDD (if available)

[C] : DVB-C

[D] : DVB-T

• You cannot change the mode within the menu.

1 Channel number

3 Starting time

2 Date

4 Ending time



one day ahead

daily or weekly (press repeatedly)

• [Daily Sun-Sat] : Sunday to Saturday

• [Daily Mon-Sat] : Monday to Saturday

• [Daily Mon-Fri] : Monday to Friday

• [Weekly Sat/Fri/Thu/Wed/Tue/Mon/Sun] : Same time on the same day every week

4 Store



■ To change a timer programming event

Select the programme to be changed



■ To cancel a timer programming event

Select the programme to be deleted



■ To record with subtitles (if available)

Select the programme to record with subtitles

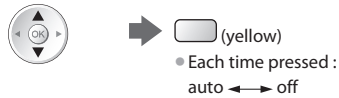

■ To cancel a timer programming event temporarily

Select the programme to be cancelled

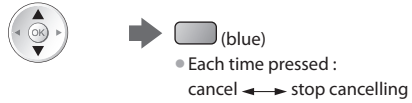

Note

- Check that the LED is orange. If not, timer programmes are not active or not stored.
- Timer Programming reminder messages will remain displayed until one of the following occurs :
 - You press the OK button to view the programme or the EXIT button to cancel the reminder.
 - The timer programming event that the reminder is set for ends.
- "!" identifies that any timer programming events have overlapped. [Ext Rec.] and [USB HDD Rec.] are given priority over [Reminder]. As for the overlapped two or more [Ext Rec.] / [USB HDD Rec.], the first timer programming event starts and finishes as programmed. The next timer programming event can then start.
- The recording of Timer Programming will automatically change to the programmed channel 10 seconds before the start time.
- To stop recording the timer programming event directly prior to the start time, it may be necessary to stop the recorder manually.
- The recording of Timer Programming will be performed even if the TV is in REW LIVE TV recording (p. 70) or Pause Live TV recording (p. 100). In this case, these recordings will be cancelled.

Child Lock

You can lock specific channels / AV input terminals and control who watches them. When the locked channel / input is selected, a message appears; by entering the PIN number, you can watch it.



■ To return to TV



1 Display the menu



2 Select [Setup]

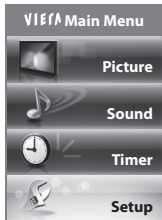

3 Select [Child Lock]

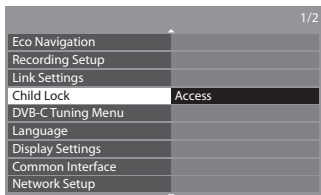

Control channel audience [Child Lock]

1 Enter the PIN number (4 digits)







- Enter the PIN number twice at first setting.
- Make a note of the PIN number in case you forget it.
- "0000" may be stored as the default PIN number which depends on the country you select (p. 13).

2 Select [Child Lock List]



3 Select the channel / input to be locked

Child Lock List - TV and AV				Sorting 123...
Name	Input	Type	Lock	
101 BBC1 Wales	DVB-C	Free TV		 ① select  ② lock
7 BBC THREE	DVB-T	Free TV	🔒	
14 E4C	DVB-T	Free TV		
VCR	Analogue	Analogue		
1 BBC1	Analogue	Analogue		
2 *****	Analogue	Analogue		
AV1	External	AV		
AV2	External	AV		

: Appears when the channel / input is locked

- To cancel
Select the locked channel / input



- To sort channel names in alphabetical order



- To cancel all locks



- To lock all



- To jump to the top of the next input



■ To change the PIN number

1. Select [Change PIN]

Child Lock		
Change PIN	Access	 ① select  ② access
Child Lock List		
Parental Rating	No limit	

2. Enter a new PIN number twice



■ To set Parental Rating

- The availability of this function depends on the country you select (p. 13). If the DVB programme has the rated information for over the selected age, you have to enter the PIN number to watch (depending on the broadcaster).

Select [Parental Rating] and set an age for the restriction of programmes.

Child Lock		
Change PIN		 select  access / store
Child Lock List		
Parental Rating	No limit	

Note

- Setting [Shipping Condition] (p. 62) erases the PIN number and all settings.

Input Labels

For easier identification and selection of the input mode, you can label each input mode or skip terminal that is not connected to any equipment.

- To select the input mode ➔ (p. 27)



Input Labels

- To return to TV



1 Display the menu



2 Select [Setup]

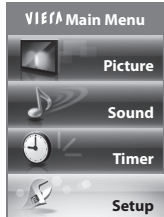

3 Select [Display Settings]



4 Select [Input Labels]



5 Select an input terminal

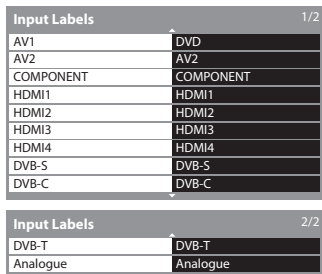

The labels you set will be displayed in [Input Selection] menu (p. 27), [TV Selection] menu (p. 18) or banner.

- If [Skip] is selected, you cannot select the mode.

■ User input

You can name each input mode freely.

1 Select [User input]



2 Set characters (maximum : ten characters)



3 Store



- To use numeric buttons
➔ "Characters table for numeric buttons" (p. 113)

Using Common Interface

The Common Interface Module menu provides access to software contained on Common Interface (CI) Modules.

- This function may not be available in some countries or regions.
- Video and audio signals may not be output depending on broadcasts or services.

Although CI module may enable you to view some services, this TV does not guarantee all services (e.g. encrypted pay-TV channels).

Please use only the approved CI module by the broadcaster.

Consult your local Panasonic dealer or broadcasters for more information and conditions of the services.

Caution

- Turn Off Mains power On / Off switch whenever inserting or removing the CI module.
- If a view card and a card reader come as a set, first insert the card reader, then insert the view card into the card reader.
- Insert the module in the correct direction.

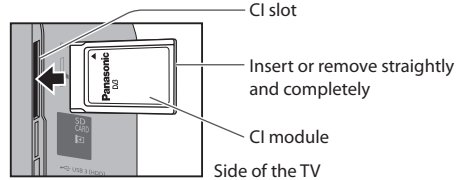

Insert the CI module (optional)

- The features that appear on screen are dependent on the contents of the selected CI module.
- Normally encrypted channels will appear. Follow the on screen operation guide. If encrypted channel does not appear, perform below.
- For more details, see the manual of the CI module, or check with the broadcaster.

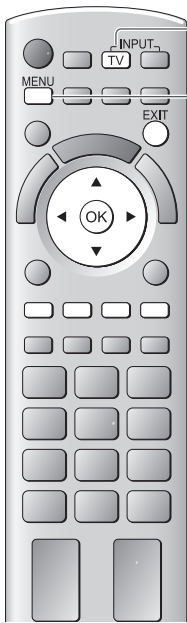

1 Select DVB-S, DVB-C or DVB-T
→ (p. 18)



2 Display the menu



3 Select [Setup]

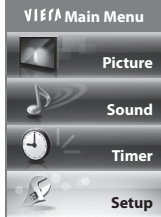

4 Select [Common Interface]



5 Access Common Interface



■ To return to TV



■ How to operate services by following the on screen operation guide

Example :

- Select, go



- Symbol : ◀▶▼▲



- Coloured characters



- On screen operation guide may not correspond to the remote control buttons.

Shipping Condition

Resets the TV to its original condition, i.e. no channels tuned in.
All settings other than [USB HDD Setup] are reset (channels, picture, sound settings, etc.).

- To retune TV channels only, e.g. after moving house ➔ **"Retuning from Setup Menu"** (p. 45 - 48)

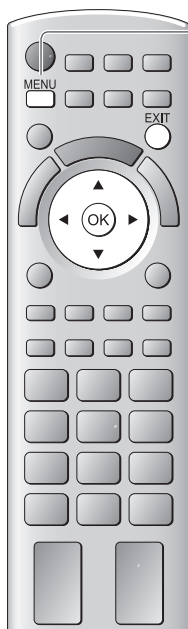

1 Display the menu



2 Select [Setup]

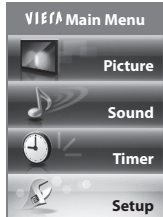

3 Select [System Menu]



4 Select [Shipping Condition]

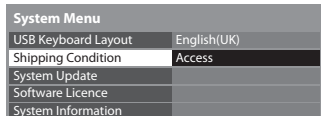

■ To return to TV



Shipping Condition

Restore Settings [Shipping Condition]

1 Check the message and initialise

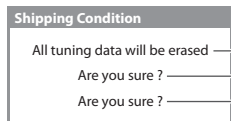

2 Follow the on screen instructions

Reset to Factory Shipping Condition Completed.
Please switch off TV.

- [Auto Setup] will automatically start when Mains power On / Off switch is next turned On. (p. 13)

Updating the TV Software

From time to time, a new version of software may become available for download to enhance the performance or operations of the TV.

If there is an update available, a notification banner is displayed when the channel has the update information.

- To download
- If you choose not to download



You can update any new software automatically or update manually.



1 Display the menu



2 Select [Setup]



3 Select [System Menu]



4 Select [System Update]



■ To return to TV



Update TV's software system [System Update]

■ To update automatically

Select [Auto Update Search in Standby]



- Every time you set, the TV automatically performs a search in standby and downloads an update, if any software updates are available.
- The automatic updating is performed under the following conditions :
 - Standby (TV turned Off with the remote control)
 - Recording of Timer Programming, Direct TV Recording or One Touch Recording is not in progress.

If System Update is performed, the software will be updated (it may change TV functions).

If you do not wish to do so, set [Auto Update Search in Standby] to [Off].

■ To update immediately

1 Select [System Update Search Now]



2 Searches for an update (for several minutes) and displays a corresponding message if any

3 Download



Note

- Download may take for about 60 minutes.
- During software download and update, DO NOT switch Off the TV.
- The message might be the notification beforehand. In this case, the schedule information (the date that the new version can be used) will appear. You can set the reservation for update. The update will not start when the TV is set to Off.

Advanced Picture Settings

You can adjust and setup the detailed picture settings for each input and Viewing Mode.

- To use this function completely, set [Advance(isfcc)] to [On] in the Setup Menu. ➔ (p. 44)



1 Select the input mode to adjust and setup

➔ (p. 18, 27)



2 Display the menu



3 Select [Picture]

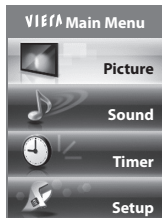

4 Select [Viewing Mode] and set the mode

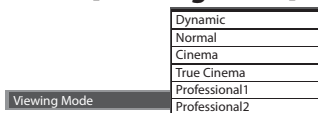

5 Select one of the following functions

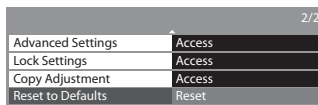

- [Copy Adjustment] is available when [Viewing Mode] in the Picture Menu is set to [Professional1] or [Professional2].

■ To return to TV



Adjust the detailed picture settings [Advanced Settings]

Advanced Settings	
White Balance	Access
Colour Management	Access
Gamma	Access
⋮	



Menu	Item	Adjustments / Configurations (alternatives)			
Picture	Advanced Settings	White Balance	R-Gain	Adjusts the white balance of bright red area	
			G-Gain	Adjusts the white balance of bright green area	
			B-Gain	Adjusts the white balance of bright blue area	
			R-Cutoff	Adjusts the white balance of dark red area	
			G-Cutoff	Adjusts the white balance of dark green area	
			B-Cutoff	Adjusts the white balance of dark blue area	
			Reset to Defaults	Press the OK button to reset to the default White Balance	
			Colour Management	R-Hue	Adjusts the picture hue of red area
				G-Hue	Adjusts the picture hue of green area
				B-Hue	Adjusts the picture hue of blue area
	R-Saturation	Adjusts the saturation of red area			
	G-Saturation	Adjusts the saturation of green area			
	B-Saturation	Adjusts the saturation of blue area			
	R-Luminance	Adjusts the luminance of red area			
	G-Luminance	Adjusts the luminance of green area			
	B-Luminance	Adjusts the luminance of blue area			
	Reset to Defaults	Press the OK button to reset to the default Colour Management			
	Gamma	Gamma	Switches the gamma curve [S Curve] / [1.8] / [2.0] / [2.2] / [2.4] / [2.6] ● Please note the numerical values are reference for the adjustment.		
		Reset to Defaults	Press the OK button to reset to the default Gamma		

- [Colour Management] is available when [Viewing Mode] in the Picture Menu is set to [Professional1] or [Professional2].

Lock the picture setting [Lock Settings]

Advanced Settings can be locked for each Viewing Mode and input.

Additionally, [Contrast], [Brightness], [Colour], [Sharpness], [Tint] and [Reset to Defaults] in the Picture Menu can be locked for [Professional1] and [Professional2].

1 Enter the PIN number (4 digits)

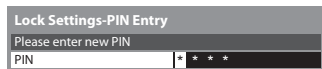

- Enter the PIN number twice at first setting.
- Make a note of the PIN number in case you forget it.

2 Select [Adjustment Lock] and set to [On]



■ To change the PIN number

1. Select [Change PIN]

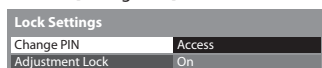

2. Enter a new PIN number twice



Copy the settings to the other input [Copy Adjustment]

You can copy the selected [Professional1] or [Professional2] settings to that of the other input.

The settings of [Contrast], [Brightness], [Colour], [Sharpness], [Tint] and [Advanced Settings] will be copied.

Select the destination to copy to



- You cannot copy to the locked mode.

USB HDD Recording

You can record the digital TV programmes to the connected USB HDD and enjoy playing back in various ways.

- Analogue TV programme cannot be recorded to the USB HDD.
- The data broadcasting (MHEG, etc.), radio broadcasting and the periods without any signal will not be recorded.
- Not all the programmes can be recorded depending on the broadcaster and service provider.
- For more information of the USB HDD ➔ (p. 110)

Caution

- All data in the USB HDD will be erased in the following cases :
 - When formatting the USB HDD with the TV ➔ **“Setting for USB HDD” (see below)**
 - When formatting the USB HDD to use on PC
- When the TV is repaired due to a malfunction, you may have to format the USB HDD again with the TV to use it. (All data will be erased when formatting.)
- In order to use the USB HDD with your PC after recording with this TV, format it again on your PC. (Special operations or tools may be necessary to format on your PC. For details, refer to the manual of the USB HDD.)
- The data recorded to the USB HDD with this TV can only be played back on this TV. You cannot play back its contents with another TV (including the TV of the same model number) or any PCs.

USB HDD connection

Connect the USB HDD to the USB 3 port.

socket outlet

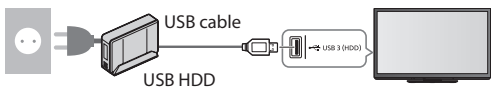

- Be sure to connect the USB HDD to the socket outlet.
- Do not turn off or disconnect the USB HDD during operation. It may cause malfunction of the drive or damage the recorded data.
- To remove the USB HDD safely from the TV ➔ (p. 20, 68)

Setting for USB HDD

Format and setup the USB HDD with this TV in order to use it for recording.

- Before the settings, connect the USB HDD (see above) and be sure to turn on the USB HDD.
- You cannot change the settings for the USB HDD while recording is in progress.
- Please note that USB HDD will be formatted and all data in it will be erased when you format it.



■ To return to TV



1 Display the menu



2 Select [Setup]

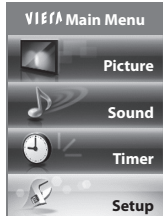

3 Select [Recording Setup]



4 Select [USB HDD Setup] and set

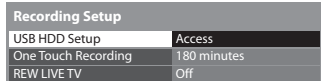

Setup the USB HDD [USB HDD Setup]

All the USB devices recognised as a mass storage device will be listed.

- You can only choose one USB HDD for recording at a time.

1 Select the USB HDD for recording and start setup

Product	Name
USB Drive A	
USB Flash Disk	



- Some USB HDD may not be displayed.
- For the information of the highlighted device



2 Caution and confirmation of using USB HDD

Select [Yes] to proceed

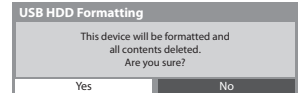
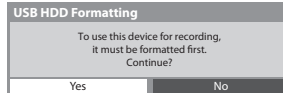
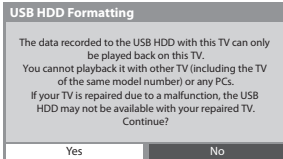

3 Confirmation of USB HDD name

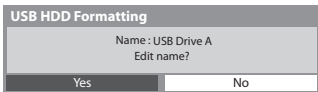

The name for the USB HDD is created automatically. If you want to edit the name, select [Yes].

Set characters

Name		USB HDD 1																	
A	B	C	D	E	F	G	H	I	J	K	L	M	N	O	P	Q	R	S	T
U	V	W	X	Y	Z	0	1	2	3	4	5	6	7	8	9	:	-	_	
a	b	c	d	e	f	g	h	i	j	k	l	m	n	o	p	q	r	s	t
u	v	w	x	y	z	()	+ -	* /											

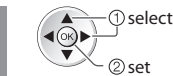

- You can set characters by using numeric buttons.

4 Confirmation to enable USB HDD for recording

If the formatted USB HDD for recording already exists, this confirmation screen will be displayed to switch to enable this USB HDD for recording.

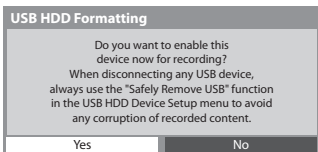

Product	Name	Mode
USB Drive A	USB HDD 1	
USB Flash Disk		

- : The USB HDD is available for recording / playing back. Only one USB HDD on the list can be available for recording.
 - : The USB HDD is available for playing back.
- USB HDD name is displayed

- To format (red)
- To edit USB HDD name (green)
- To change the mode

- To remove the USB HDD safely from the TV (yellow)
- To set "Safely remove USB" in other conditions (p. 20)

Recording the TV programme to USB HDD

You can record the current programme immediately by using [One Touch Recording].

You can also record the current programme constantly for the selected period by using [REW LIVE TV] so that you can go back or pause the current programme.

- Ensure the connection and setup are completed before start recording ► (p. 67, 68)
- Ensure not to connect or disconnect any USB devices during USB HDD recording. Otherwise the recording may not work properly.
- If the remaining capacity of the USB HDD is run out, the recording cannot be done.



1 Display the menu



2 Select [Setup]

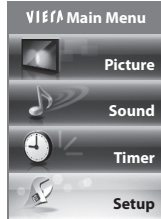

3 Select [Recording Setup]

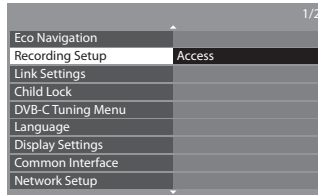

4 Select [One Touch Recording] or [REW LIVE TV]

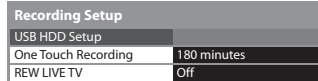

■ To return to TV



One touch direct TV recording - What you see is What you record [One Touch Recording]

Recording the current programme in the USB HDD immediately.

Select the maximum recording time
[30] / [60] / [90] / [120] / [180] (minutes)

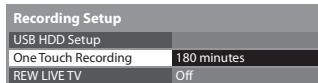

LED will turn to orange (flash) while One Touch Recording is in progress.

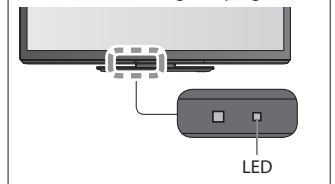

■ To start One Touch Recording

Set the position to "TV"



- No other channel can be selected while the recording is in progress.

■ To stop recording on the way



■ To playback or delete the recorded contents → "Recorded TV mode" (p. 80)

- Even if One Touch Recording is in progress, you can playback all the contents. However, the recording may not work properly while playback.

Record constantly [REW LIVE TV]

Recording the current programme constantly.

Select [Auto] to start REW LIVE TV

Recording Setup	
USB HDD Setup	
One Touch Recording	180 minutes
REW LIVE TV	Auto



- When you select [Auto], the recording will start automatically.
- If the other recording is in progress, TV signal condition is bad or when any images are not displayed, this recording will not start.

■ To operate the REW LIVE TV

Set the position to "TV"



- To pause



- To search backward (up to 90 minutes)



- After pausing or searching backward, the following buttons are available to operate.

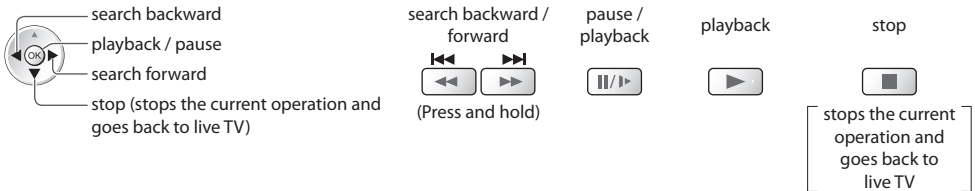

■ To stop the REW LIVE TV

Recording Setup	
USB HDD Setup	
One Touch Recording	Off
REW LIVE TV	Auto



- If you stop the REW LIVE TV, the recorded content for the REW LIVE TV will be deleted.

- REW LIVE TV will be stopped and the recorded content deleted automatically in the following conditions : (Even if REW LIVE TV stops for the following conditions, as long as the setting is [Auto], the new recording will start automatically in a condition that makes the recording available.)

- selected other channels
- selected locked channel
- selected invalid channel
- no TV signal
- when the other recording starts
- when the TV is turned off or standby

Using Media Player

Media Player allows you to enjoy photo, video or music recorded on an SD Card and a USB Flash Memory, and recorded contents on the formatted USB HDD.

VIERA IMAGE VIEWER is the function of the easy viewing for photos or videos recorded on an SD Card on the TV screen by simply inserting into the SD Card slot.

Photo mode : Still pictures recorded by digital cameras will be displayed.

Video mode : (For SD Card or USB Flash Memory) Moving pictures recorded by digital video cameras will be played back.

Recorded TV mode : (For USB HDD) TV programmes recorded in USB HDD with this TV will be played back.

Music mode : Digital music data will be played back.

- During the operation, audio signal is output from AV1, AUDIO OUT, DIGITAL AUDIO OUT and HDMI2 (ARC function) terminals. But no video signals are output. AV1 can output audio signal if [AV1 out] is set to [Monitor] in the Setup Menu (p. 40). To use HDMI2 with ARC function, connect an amplifier that has ARC function (p. 96) and set to use theatre speakers (p. 103).
- [Date] shows the date on which the recording was made by the recording equipment. The file without record of the date is shown "*/*/**/*/*".
- The picture may not appear correctly on this TV depending on the recording equipment used.
- Display may take some time when there are many files and folders.
- Partly degraded files might be displayed at a reduced resolution.
- Picture setting may not work depending on the conditions.
- The folder and file names may be different depending on the digital camera or digital video camera used.

To insert or remove the SD Card / USB Flash Memory

- For the USB HDD Connection ➔ (p. 67)

■ USB Flash Memory

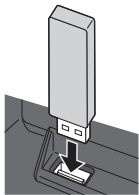

- Insert or remove straightly and completely.
- Before removing the USB Flash Memory, ensure to perform "Safely remove USB" (p. 20).
- Connect to the USB 1, 2 or 3 port.



■ SD Card

To insert the SD Card

- ① Gently insert the SD Card label surface facing front.
 - ② Push until a click is heard
-
- Cutout

To remove the SD Card

Push the centre of the card

- For the information of the devices ➔ **"Devices for recording or playing back"** (p. 110)
- For the supported file format ➔ **"Supported file format in Media Player and media servers"** (p. 108, 109)



1

Insert the SD Card or USB Flash Memory to the TV

- ➔ (p. 71)
- To play back contents in USB HDD, check the connection and settings are completed. ➔ (p. 67, 68)

2

Start Media Player

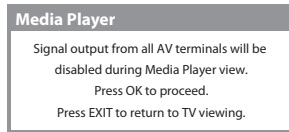

- Also possible by pressing following button.

AV ➔ **“Watching External Inputs” (p. 27)**

3

Select the device you want to access to



Selected device name



- ① select
- ② access

- If two or more devices are not connected, this step will be skipped.

4

Select the content



- ① select
- ② access

[Photo] ➔ **“Photo mode” (p. 73)**

[Video] ➔ **“Video mode” (p. 78)**

[Music] ➔ **“Music mode” (p. 82)**

[Recorded TV] ➔ **“Recorded TV mode” (p. 80)**

■ To return to TV



■ To return to the previous screen



Note

- You can also access each mode directly by using VIERA TOOLS. ➔ **“How to Use VIERA TOOLS” (p. 34)**
- [Recorded TV] is available for USB HDD.
- Select the appropriate device and content for playing back each file.

Photo mode

Photo mode will read all ".jpg" extension files and supports ".mpo" extension files in the SD Card or USB Flash Memory.



The thumbnail of all the photos in the SD Card or USB Flash Memory will be displayed.

Example : Thumbnail - [All photos]

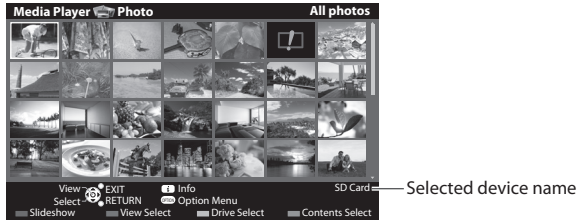

: Error display

■ To return to TV



■ To return to the previous screen



- To change the back ground music ➔ **"Photo Settings"** (p. 75)
- To display the information of the highlighted photo



- To change the size of photos on a thumbnail screen



■ To sort by folder, recorded date or recorded month

1 Display the view selection



2 Select the sort type

Folder view
Sort by Date
Sort by Month

[Folder view] :

Displays the thumbnail grouped by folder

- The files which are not into a folder will be collected to the folder named "/".

[Sort by Date] :

Displays the thumbnail grouped by the same date

- The group of the photos without recorded date is shown as [Unknown].

[Sort by Month] :

Displays the thumbnail grouped by the same month

- The group of the photos without recorded date is shown as [Unknown].



3 Select one of the sorted groups to display the thumbnail of the selected group

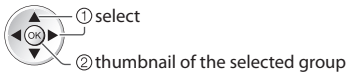

- To return to the thumbnail of all photos



- To display the information of the highlighted group

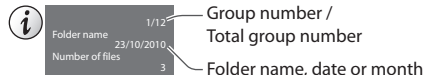

[Single view] - Photos are displayed one at a time.

Select the file from the thumbnail of photos to be viewed



Example :



Operation guide

● To display / hide the operation guide



● To return to thumbnail



● To operate Single view

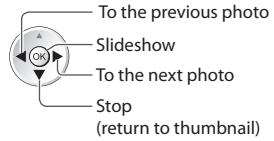

● To rotate 90°



[Slideshow] - Slideshow will complete when all photos have been viewed within the present thumbnail.

1 Select the file from the thumbnail of photos for the first view



● To display / hide the operation guide



2 Start Slideshow



● To return to thumbnail



Multi Shot 3D

This TV can create the 3D photo using a pair of photos in the SD Card and save it into the same SD Card.

- This TV can also create the 3D photo from photos in the USB Flash Memory, but cannot save it.
- This function is available with photos recorded by digital cameras.
- Depending on the photos you select, the created 3D photo may not be suitable or the 3D photo creation may not be possible. It is recommended to take a photo (for L) and then move your camera to the right about 5 cm and take another photo (for R).
- To view the created 3D photo with 3D effect, you need the 3D Eyewear ▶ **"Optional accessories"** (p. 6)

1 Display the option menu in the thumbnail view



2 Select [Multi Shot 3D]



3 Select two photos for L (left) and R (right)



2 set



- You can only select photos of the same recorded date and same pixels.
- You may not be able to view the created 3D photo properly if you select the photos for L and R oppositely.

4 Create the 3D photo



- If your selected photos are not suitable for the 3D photo, the error message will be displayed and will return to the photo selection screen (step 3).
- To save the 3D photo in the SD Card

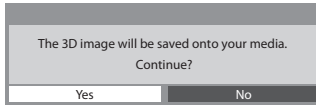

- ① select [Yes]
- ② save

After finishing saving the photo, the photo selection screen will be displayed (step 3). Select photos again to create another 3D photo or exit from [Multi Shot 3D] mode.

■ To enjoy the saved 3D photos

You can enjoy viewing the saved 3D photos.

Example : Thumbnail

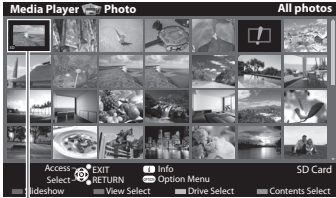

- Single view → (p. 74)
- Slideshow → (p. 74)

Saved 3D photo

Photo Settings

Setup the settings for Photo mode.

1 Display the option menu



2 Select [Slideshow Settings]



access

3 Select the items and set

Slideshow Settings	
Frame	Off
Colour Effect	Off
Transition Effect	Fade
Screen Mode	Normal
Burst Playback	Off
Interval	5 seconds
Repeat	On
Back Ground Music	





select

access / store

Note

- Picture quality may become lower depending on the slideshow settings.
- Picture setting may not work depending on the slideshow settings.

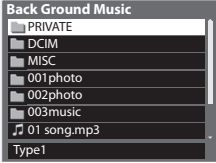
Menu	Item	Adjustments / Configurations (alternatives)
Slideshow Settings	Frame	<p>Selects the frame type of the slideshow [Off] / [Multi] / [Collage] / [Drift (+ calendar)] / [Drift] / [Gallery (+ calendar)] / [Gallery] / [Cinema] [Multi] : 9 photos are displayed orderly at once. [Collage] : Each photo is displayed at a random position and random scale. [Drift (+ calendar)] / [Drift] : Photos are displayed like flow images. <ul style="list-style-type: none"> You can select to display the calendar or not. The month of calendar is turned by pressing left or right cursor button. [Gallery (+ calendar)] / [Gallery] : The various sizes of photos in the frame are displayed. <ul style="list-style-type: none"> You can select to display the calendar or not. The month of calendar is turned by pressing left or right cursor button. [Cinema] : Photos are displayed like old films (sepia tone)</p>
	Colour Effect	<p>Selects the colour effect of photos on Single view and Slideshow [Off] / [Sepia] / [Gray scale] <ul style="list-style-type: none"> This function is not available when [Frame] is set to [Drift], [Gallery] or [Cinema]. </p>
	Transition Effect	<p>Selects the transition effect for switching the photo during the slideshow [Off] / [Fade] / [Slide] / [Dissolve] / [Motion] / [Random] [Fade] : The next photo fades in gradually. [Slide] : The next photo slides and appears from the left side. [Dissolve] : Each photo is dissolved when switching to the next photo. [Motion] : Each photo is displayed with an effect of enlarging, reducing, moving up or moving down. [Random] : Each transition is selected at random. <ul style="list-style-type: none"> This function is available when [Frame] is set to [Off]. </p>
	Screen Mode	<p>Selects whether enlarged or normal viewing on Single view and Slideshow [Normal] / [Zoom] <ul style="list-style-type: none"> This function is not available when [Frame] is set to [Collage], [Drift], [Gallery] or [Cinema]. This function is not available when [Transition Effect] is set to [Motion]. Depending on the photo size, it may not be fully enlarged to fill the screen, e.g. portrait style picture. </p>
	Burst Playback	<p>Selects whether to display burst photos in a fast-paced slideshow mode [Off] / [On] <ul style="list-style-type: none"> This function is not available when [Frame] is set to [Drift], [Gallery] or [Cinema]. This function is not available when [Transition Effect] is set to [Motion]. </p>
	Interval	<p>Selects slideshow interval [5] / [10] / [15] / [30] / [60] / [90] / [120] (seconds) <ul style="list-style-type: none"> This function is not available when [Frame] is set to [Drift], [Gallery] or [Cinema]. This function is not available when [Transition Effect] is set to [Motion]. </p>
	Repeat	<p>Slideshow repeat [Off] / [On]</p>

Menu	Item	Adjustments / Configurations (alternatives)
Slideshow Settings	<p align="center">Back Ground Music</p>	<p>Selects the back ground music during Photo mode [Off] / [Type1] / [Type2] / [Type3] / [User] / [Auto]</p> <ul style="list-style-type: none"> [Type1], [Type2] and [Type3] are the fixed music each installed in this TV. [User] : Music data in the device registered by yourself will be played back. <p>To register the music</p> <ol style="list-style-type: none"> Select the music file Select [File] or [Folder] <p>Depending on the conditions of the device, select folders until you reach the desired music file.</p> <div style="display: flex; justify-content: space-around;"> <div style="text-align: center;">  <p>① select ② access</p> </div> <div style="text-align: center;">  <p>① select ② set</p> </div> </div> <p>[File] : The selected music file will be registered as back ground music. [Folder] : All the music in the folder which contains the selected music file will be registered as back ground music.</p> <ul style="list-style-type: none"> If no music has been registered or the device which has the registered music is removed, no sound will be produced. <p>[Auto] : Music data stored in the root folder of the current device will be played back randomly.</p> <ul style="list-style-type: none"> If there is no available music data, no sound will be produced.

Change the device

You can change to the other device directly in the same mode if two or more devices are connected.

1 While the thumbnail is displayed, display the device selection

 (yellow)

2 Select the device you want to access to



Selected device name



Change the contents

You can switch to the other mode of Media Player from the thumbnail view.

- The mode can be switched in the current device.

1 While the thumbnail is displayed, display the contents selection

 (blue)

2 Select the contents

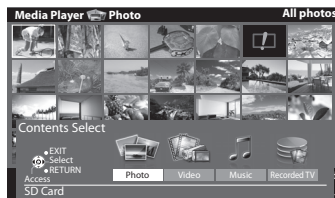

[Photo] ⇒ **"Photo mode"** (p. 73)
[Video] ⇒ **"Video mode"** (p. 78)
[Music] ⇒ **"Music mode"** (p. 82)
[Recorded TV]
⇒ **"Recorded TV mode"** (p. 80)

Video and Recorded TV mode

- Supported file format ➔ (p. 108)

Video mode

(For SD Card or USB Flash Memory)



The thumbnail of video titles in the SD Card or USB Flash Memory will be displayed.

Example : Thumbnail - [Title view]



: Error display

: The file does not support thumbnail view.

- To view the scenes of the title

Select the title

Example : Thumbnail - [Scene view]



■ Playback from Title view

Playback of the selected title will start.

- To repeat playback ➔ "Video Setup" (p. 79)

1 Select the title



2 Start playback



■ To return to TV



■ To return to the previous screen



Note

- The structure of titles and scenes may vary depending on the digital video camera used.

The preview will start when the title is highlighted if it supports a preview.

- To turn off the preview ➔ "Video Setup" (p. 79)
- To display the information of the highlighted title

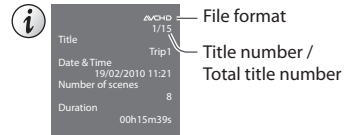

The preview will start when the scene is highlighted if it supports a preview.

- To turn off the preview ➔ "Video Setup" (p. 79)
- To display the information of the highlighted scene

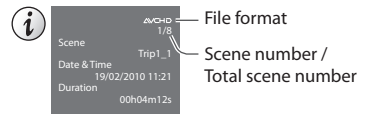

■ Playback from the selected scene in the title (SD-Video or AVCHD)

Playback will start from the selected scene to the end of the title.

- To repeat playback ➔ "Video Setup" (p. 79)

1 Select the title

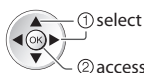

2 Select the scene



3 Start playback



■ How to operate in the playback

Example : Playback



Operation guide Information banner

- To display / hide the operation guide and information banner



- To operate the playback

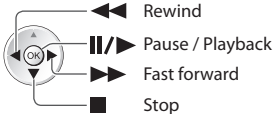

- To change aspect



- To the previous title / scene



- To the next title / scene



- To return to thumbnail



- You can also use the following buttons. (p. 28)

Set the position to "TV"



- To change the device ➔ "Change the device" (p. 77)

- To change the content in the current device ➔ "Change the contents" (p. 77)

■ Video Setup

Setup the settings for Video mode.

1 Display the option menu in the thumbnail view



2 Select [Video Setup]



3 Select the items and set

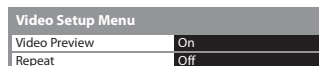

Menu	Item	Adjustments / Configurations (alternatives)
Video Setup	Video Preview	Sets to start the preview of the title or scene in the thumbnail view [Off] / [On] ● Image may not be displayed for an instant in the thumbnail view. Set the preview [Off] to resolve this.
	Repeat	Playback repeat within the title or selected file (depending on the content) [Off] / [On]

■ Confirm or change the current status

You can confirm or change the current status of the content.

- Menu items and selectable options vary depending on the content.

1 Display the option menu during playback



2 Select [Video Setup]



3 Select the items and set

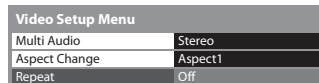

Menu	Item	Adjustments / Configurations (alternatives)
Video Setup	Multi Audio	Allows you to select between selectable sound tracks (if available) ● It may take several seconds to change the sound.
	Aspect Change	[Aspect1] : Displays the content enlarged without distortion [Aspect2] : Displays the content full-screen [Original] : Displays the content original size ● You can also change the aspect using the ASPECT button. ● Aspect change may not work depending on the content.

Recorded TV mode

(For USB HDD)

Contents list of the USB HDD will be displayed.

Example : Contents list

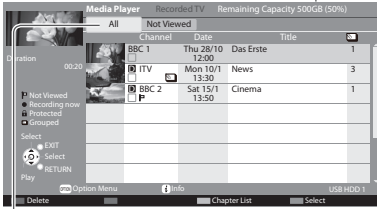

Remaining capacity of the HDD

- This value may not be accurate depending on the condition.

- You can also access the contents list directly by using VIERA TOOLS.

➔ "How to Use VIERA TOOLS" (p. 34)

- To display the information of the highlighted content

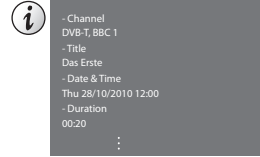

[All] :

All the recorded contents are listed.

[Not Viewed] :

Contents not played back are listed.

⏏ : Content not played back (Once you playback the content, this icon will disappear.)

● : Content under recording (You can playback this content even if under recording.)

🔒 : Protected content cannot be deleted.

📁 : Two or more contents are grouped.

■ Playback the content from the list

1 Select the content



2 Start playback



- If you stopped the last playback on the way, the confirmation screen asking whether you wish to start from the last stopped part or beginning will be displayed. Select your desired option.

■ To edit recording content

1 Select and tick the content to edit



2 Display the option menu



3 Select the item and edit

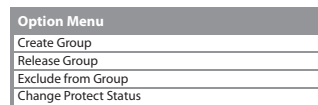

[Create Group] :

Two or more contents can be grouped. Select and tick all the desired contents, and then select [Create Group].

[Release Group] :

Select the created group you want to release, and then select [Release Group]. (To release several groups at once, tick all the desired groups.)

[Exclude from Group] :

Select the group and press the OK button to display the grouped contents. To exclude only the specific content from the group, select it and then select [Exclude from Group]. (To exclude several contents at once, tick all the desired contents.)

[Change Protect Status] :

Select the content you want to protect to delete, and then select [Change Protect Status]. Perform the same way to cancel the protection. (To change the status of several contents at once, tick all the desired contents.)

■ Delete the selected content

1 Select the content



2 Delete the content



3 Confirm

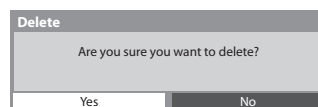

- To select two or more contents



■ How to operate in the playback

Example : Playback

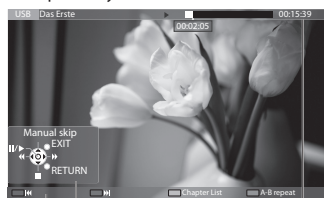

Operation guide

Information banner

- To display / hide the operation guide and information banner



- To operate the playback

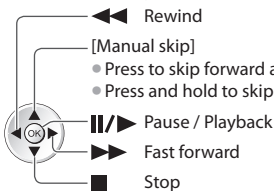

[Manual skip]

- Press to skip forward about 30 seconds
- Press and hold to skip backward about 15 seconds

- To repeat between the starting point "A" and finishing point "B"

Set "A" and "B" in order



- The points will be reset by pressing this button again or other operations.

- To change aspect



- To display the subtitle (if available)



- To the previous chapter



- To the next chapter



- To return to list



- You can also use the following buttons. (p. 28)

Set the position to "TV"



- To confirm or change the current status (if available) ► "Display the selectable settings for the current status" (p. 20)

■ Chapter List

You can start playback from the chapter list you select.

- A recorded content is automatically divided into chapters (about five minutes for each).

- The chapter list is not displayed while the selected content is being recorded.

To play back from the chapter list

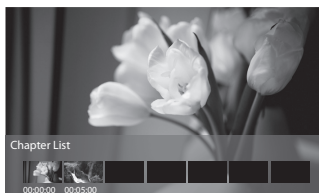

Note

- Depending on the recorded programmes, some playback operations may not work properly.

■ Change the device

You can change to the other device directly in the same mode if two or more devices are connected.

1 Display the option menu



2 Select [Drive Select]

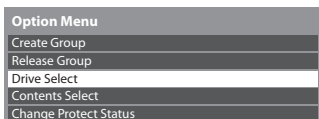

3 Select the device you want to access to



If you select the SD Card or USB Flash Memory, also change the contents to enjoy photo, video or music.

- To change the content

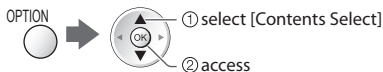

Audio output Settings

You can enjoy the multi-channel sound via an amplifier connected to DIGITAL AUDIO OUT or HDMI2 (ARC function) terminal.

- To confirm or change the current sound status ➔ **“Confirm or change the current status” (p. 79)**

1 Display the menu



2 Select [Sound]

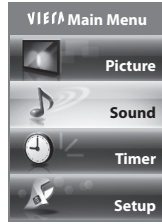

3 Select [SPDIF Selection] and set



Menu	Item	Adjustments / Configurations (alternatives)
Sound	SPDIF Selection	<p>SPDIF : A standard audio transfer file format Selects the initial setting for digital audio output signal from DIGITAL AUDIO OUT and HDMI2 (ARC function) terminals [Auto] / [PCM]</p> <p>[Auto] : Dolby Digital Plus, Dolby Digital and HE-AAC (48 kHz) multi-channel are output as Dolby Digital Bitstream. DTS is output as DTS. MPEG is output as PCM.</p> <p>[PCM] : Digital output signal is fixed to PCM.</p>

Music mode

- Supported file format ➔ (p. 108)



The thumbnail of music folders in the SD Card or USB Flash Memory will be displayed.
 Example : Thumbnail - [Folder view]

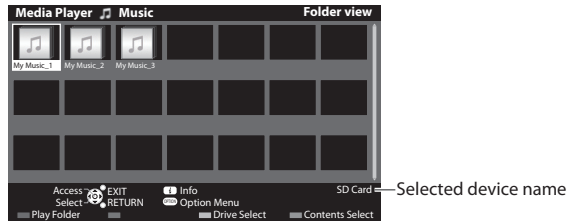

- To display the information of the highlighted folder

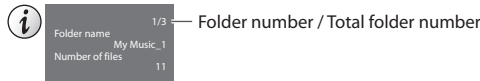

To return to TV



To return to the previous screen



Playback from Folder view

All the files in the selected folder will be played back.

1 Select the folder



2 Start playback



■ Playback from File view

Selected file will be played back.

1 Select the folder



2 Select the file

Example : Thumbnail - File view

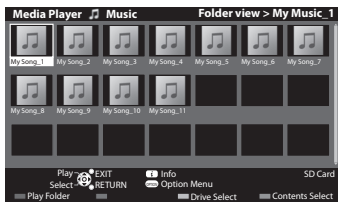

- To display the information of the highlighted file

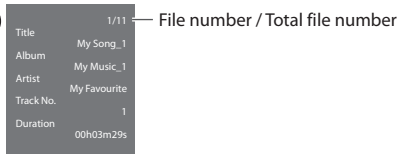

■ How to operate in the playback

Example : Playback

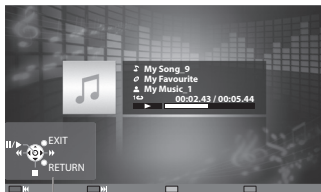

Operation guide

- To display / hide the operation guide



- To operate the playback

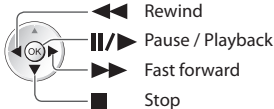

- To the previous track



- To the next track



- To return to thumbnail



- To change the device ➔ "Change the device" (p. 77)

- To change the content in the current device ➔ "Change the contents" (p. 77)

Music Setup

Setup the setting for Music mode (only available in the thumbnail view).

1 Display the option menu



2 Select [Music Setup]



3 Set



[Folder] : Playback repeat within the selected folder

[One] : Playback repeat of the selected one file

Using Network Services

(DLNA / VIERA Connect)

DLNA®

This TV is a DLNA Certified™ product.

DLNA (Digital Living Network Alliance) is a standard that makes DLNA Certified digital electronics easier and more convenient to use on a home network. To learn more, visit www.dlna.org.

It allows you to share photos, videos (including 3D images) and music stored in the DLNA Certified media server (for example, PC with windows 7 installed, DIGA Recorder etc.) connected to your home network, and enjoy the contents on the TV screen. It also allows you to control the TV with the DLNA Certified equipment connected to your home network. (DLNA Remote Control)

- For the supported file format ➔ (p. 108, 109)
- AVCHD and DivX files are not supported by DLNA, but can be played by Media Player (p. 71).

■ Media server

Store photos, videos or music into the DLNA Certified media server, and then you can enjoy them on the TV.

To use a PC as a media server

Prepare the PC with Windows 7 or ensure the server software is installed on the PC.

"Windows 7" and "TwonkyMedia server 6 (installed on the PC with Windows 7, Windows Vista or Windows XP)" are the server software that has been tested for compatibility with this TV (current as of January, 2011). Any other server software have not been tested with this TV, therefore compatibility and performance cannot be assured.

• Windows 7

The setup for homegroup settings of Windows 7 is required. For details, refer to the help functions of Windows 7.

• TwonkyMedia server

"TwonkyMedia server" is the product of PacketVideo Corporation.

To obtain the Installation Guides for installing and setting "TwonkyMedia server", visit the website of TwonkyMedia.

Additional fees may be charged to obtain server software.

Note

- For more information about the server software, please consult each software company.
- When server software for the media server is installed on the PC, the data may be at risk of being accessed by other people. Please take care of the settings and connections under the network circumstances at the office, hotel or even at home when not using a router.

To use a DLNA compatible DIGA Recorder as a media server

By connecting a DLNA compatible DIGA Recorder to your home network, you can enjoy and control it as one of the media servers.

- Please refer to the manual of your DIGA Recorder to confirm whether the recorder is compatible with DLNA.

■ DLNA Remote Control

You can control the TV with the DLNA Certified equipment.

- To use this function, set the [Network Link Settings] ➔ (p. 86)
- "Windows 7" is the OS that has been tested for compatibility of this TV (current as of January, 2011). For the operations, refer to the help functions of Windows 7.

Network connection ➔ "Example 1" or "Example 2" in "Network connections" (p. 85)

Network setup ➔ (p. 86 - 90)

DLNA operations ➔ (p. 91 - 94)

VIERA Connect

VIERA Connect is a gateway to the internet services unique to Panasonic and has expanded VIERA CAST features greatly. VIERA Connect allows you to access some specific websites supported by Panasonic, and enjoy internet contents such as photos, videos, games, etc. from VIERA Connect home screen.

- This TV has no full browser function and all features of websites may not be available.

Network connection ➔ "Example 1" or "Example 3" in "Network connections" (p. 85)

Network setup ➔ (p. 86 - 90)

VIERA Connect operations ➔ (p. 17, 94)

Network connections

To use only DLNA features, you can operate the features without broadband network environment.
To use VIERA Connect features, you need a broadband network environment.

- If you do not have any broadband network services, please consult your retailer for assistance.
- Set up and connect any equipment required for the network environment. You cannot make settings for the equipment on this TV. Read the manual of the equipment.
- Required speed (effective) : at least 1.5 Mbps for SD and 6 Mbps for HD picture quality, respectively. If the transfer speed is not enough, contents may not be played back properly.

Example 1

(For DLNA and VIERA Connect)

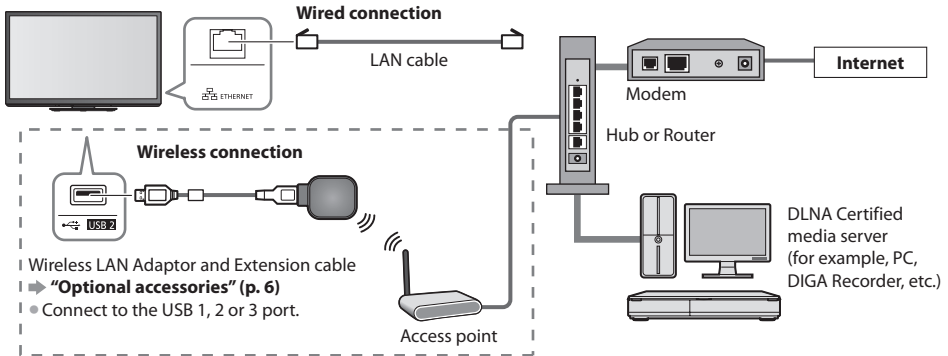

- Ensure to use a LAN straight cable for this connection.
- If your modem has no broadband router functions, use a broadband router.
- If your modem has broadband router functions but there are no vacant ports, use a hub.
- Ensure that the broadband routers and hubs are compatible with 10BASE-T / 100BASE-TX.
- If you use the equipment compatible only with 100BASE-TX, category 5 LAN cables are required.

Example 2

(For DLNA)

You can connect the TV and the equipment directly to use DLNA features.

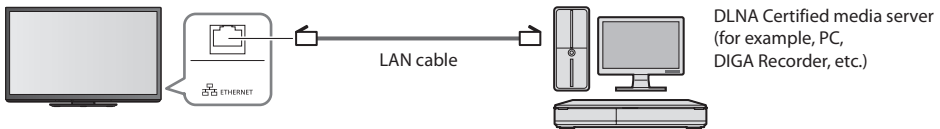

- Ensure to use a LAN cross cable for this connection.

Example 3

(For VIERA Connect)

You can connect the TV and the telecommunication equipment directly to use VIERA Connect features.

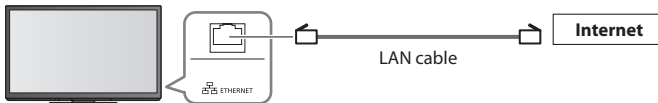

Note

- Contact your Internet Service Provider (ISP) telecommunications company for further assistance regarding the network equipment.
- Confirm the terms and conditions of the contracts with your Internet Service Provider (ISP) or telecommunications company. Depending on the contracts, additional fees may be charged or multiple connections to the internet may be impossible.

Network Setup

- Ensure the connections are completed before starting Network Setup.
➔ “Network connections” (p. 85)



1 Display the menu



2 Select [Setup]

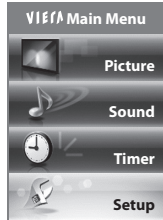

3 Select [Network Setup]



■ To return to TV



Network Link settings

Sets the link settings to control this TV from the network equipment via the network.

1 Select [Network Link Settings]

Network Setup	
Connection Test	
Network Type	Wired
Access Point Settings	---
IP/DNS Settings	
Network Link Settings	Access
Software Update	
MAC Address	ab-cd-ef-gh-ij-kl



2 Select the items and set

Network Link Settings	
VIERA Name	VIERA
DLNA Remote Control	On
DLNA Remote Volume	On
Network Remote Control	On



Menu	Item	Adjustments / Configurations (alternatives)
Network Link Settings	VIERA Name	Sets your favourite name for this TV and this name will be used to display the name of this TV on the screen of the other DLNA compatible equipment.
	DLNA Remote Control	Enables to control the TV using Windows 7 via the network [Off] / [On]
	DLNA Remote Volume	Enables to control the volume of the TV using Windows 7 via the network [Off] / [On]
	Network Remote Control	Enables to control the TV from the network equipment (Smartphone, etc.) [Off] / [On] ● Depending on the area, this function may not be available. For details, consult your local Panasonic dealer. ● For more information of this function, visit the following website. (English only) http://panasonic.jp/support/global/cs/tv/

Wired connection settings

This setting is for the network connection by using the LAN cable.

1 Select [Network Type] and set to [Wired]

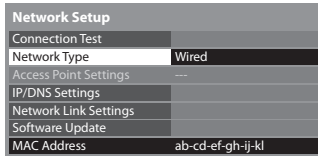

If you make the network connection like "Example 2" (p. 85), you do not have to set [Acquire DNS Address], [Proxy] and [Proxy Port].

2 Select [IP/DNS Settings] and set the items



■ [Acquire IP Address] / [Acquire DNS Address]

Sets [IP Address], [Subnet Mask], [Gateway], [Primary DNS] and [Secondary DNS].

Select [Acquire IP Address] / [Acquire DNS Address] and set to [Auto] (recommended)

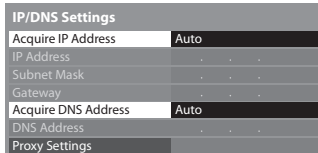

- The available settings are displayed automatically.

Manual settings
 ([IP Address], [Subnet Mask], [Gateway], [Primary DNS], [Secondary DNS])

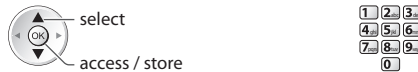

3 Select [Proxy Settings] and set the items

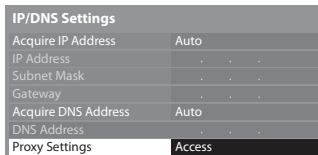

- After settings, return to [Network Setup] screen



■ [Proxy]

Sets Proxy address.

- This is the address of the relay server that is connected to the target server instead of the browser and sends data to the browser. Setting is required if specified by the provider.

1. Select [Proxy]

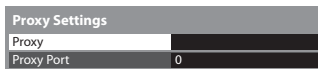

2. Enter the address

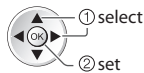

- You can set characters by using numeric buttons.

3. Store



■ [Proxy Port]

Sets Proxy port number.

- This number is also specified by the provider with the Proxy address.

1. Select [Proxy Port]

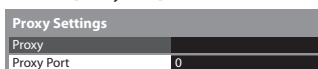

2. Move the cursor and enter the number

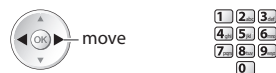

4 Select [Connection Test] and access to test

Network Setup	
Connection Test	Access
Network Type	Wired
Access Point Settings	---
IP/DNS Settings	
Network Link Settings	
Software Update	
MAC Address	ab-cd-ef-gh-ij-kl



- Performs automatic testing of the network connection for the TV. (It takes a while to test.)

Connection Test	
<input checked="" type="checkbox"/>	Check network cable connection.
<input checked="" type="checkbox"/>	Check acquired IP address.
<input checked="" type="checkbox"/>	Check for devices using same IP address.
<input checked="" type="checkbox"/>	Check gateway connection.
<input checked="" type="checkbox"/>	Check server connection.

: **succeeded**

The test is successful and the TV is connected to the network.

: **failed**

Check the settings and connections, and then perform this function again.

Wireless connection settings

This setting is for the network connection by using the Wireless LAN Adaptor. (Wireless connection)

- Confirm the encryption key, settings and positions of your access point before starting setup. For details, read the manual of the access point.

1 Select [Network Type] and set to [Wireless]

Network Setup	
Connection Test	
Network Type	Wireless
Access Point Settings	No settings
IP/DNS Settings	
Network Link Settings	
Software Update	
MAC Address	ab-cd-ef-gh-ij-kl



2 Select [Access Point Settings]

Network Setup	
Connection Test	
Network Type	Wireless
Access Point Settings	No settings
IP/DNS Settings	
Network Link Settings	
Software Update	
MAC Address	ab-cd-ef-gh-ij-kl



3 Select the connection type and set

Connection Type	
Please select network connection type.	
	WPS(Push button)
	WPS(PIN)
	Search for access point
	Manual



- For details of each connection type ➔ (p. 89, 90)
- After settings, return to [Network Setup] screen



4 Confirm the connection status of [Access Point Settings]

Network Setup	
Connection Test	
Network Type	Wireless
Access Point Settings	Connected
IP/DNS Settings	
Network Link Settings	
Software Update	
MAC Address	ab-cd-ef-gh-ij-kl

--- : [Wired] is selected in [Network Type].

[No adaptor] : Wireless LAN Adaptor is not connected.

[No settings] : Setting for connecting to the access point has not been set.

[Connecting...] : Connecting to the access point in progress.

[Connected] : Wireless connection to the access point succeeded

- To display the current access point settings, press the OK button.

To change the settings, select [No] on this screen.

- Some access points do not allow access to the internet. Perform [Connection Test] (p. 89) to check if internet connection is available.

[USB overcurrent] : Overcurrent error ➔ (p. 116)

5 Select [Connection Test] and access to test

Network Setup	
Connection Test	Access
Network Type	Wireless
Access Point Settings	Connected
IP/DNS Settings	
Network Link Settings	
Software Update	
MAC Address	ab-cd-ef-gh-ij-kl



Performs automatic testing of the network connection for the TV. (It takes a while to test.)

Connection Test	
<input checked="" type="checkbox"/>	Check access point connection.
<input checked="" type="checkbox"/>	Check acquired IP address.
<input checked="" type="checkbox"/>	Check for devices using same IP address.
<input checked="" type="checkbox"/>	Check gateway connection.
<input checked="" type="checkbox"/>	Check server connection.

: **succeeded**

The test is successful and the TV is connected to the network.

: **failed**

Check the settings and connections, and then perform this function again. If you continue to have difficulty, please contact your internet service provider.

■ [WPS(Push button)]

WPS(Push button)	
1)	Please press the 'WPS' button on the access point until its light flashes.
2)	When the light is flashing select 'Connect' on TV.
If you are unsure, please check the instruction manual of the access point.	
Connect	

① press the WPS button on the access point until the light flashes



② connect the Wireless LAN Adaptor and the access point

- Ensure that your access point supports WPS for this setup.
- WPS : Wi-Fi Protected Setup™

■ [WPS(PIN)]

1 Select your desired access point

Available Access Points				
No.	SSID	Wireless type	Encrypt	Reception
1	Access Point A	11n(2.4GHz)	<input type="checkbox"/>	
2	Access Point B	11n(5GHz)	<input checked="" type="checkbox"/>	
3	Access Point C	11n(5GHz)	<input type="checkbox"/>	



- Ensure that your access point supports WPS for this setup.

- To search access points again (yellow)
- For the information of the highlighted access point
- To set manually (red)

2 Enter the PIN code to the access point, and then select [Connect]

WPS(PIN)	
Please register the following PIN codes on the access point.	
PIN code : 12345678	
Select 'Connect' after entering and saving the settings on the access point.	
Connect	



■ [Search for access point]

Access points found automatically are listed.

1 Select your desired access point

Available Access Points				
No.	SSID	Wireless type	Encrypt	Reception
1	Access Point A	11n(2.4GHz)	<input type="checkbox"/>	
2	Access Point B	11n(5GHz)	<input checked="" type="checkbox"/>	
3	Access Point C	11n(5GHz)	<input type="checkbox"/>	



: Encrypted access point

- To search access points again (yellow)
- For the information of the highlighted access point
- To set manually (red)

2 Access the encryption key input mode

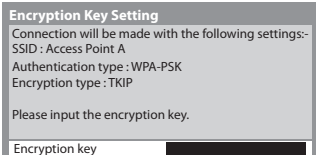

- If the selected access point is not encrypted, the confirmation screen will be displayed. It is recommended to select the encrypted access point.

3 Enter the encryption key of the access point (Set characters one by one)



- You can set characters by using numeric buttons.



4 Select [Yes]

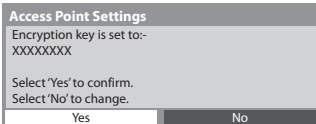

- To re-enter the encryption key, select [No].

■ [Manual]

You can setup SSID, authentication type, encryption type, and encryption key manually. Follow the on screen instructions and set manually.

- When you use 11n (5 GHz) for the wireless system between the Wireless LAN Adaptor and access point, please select [AES] for the encryption type.

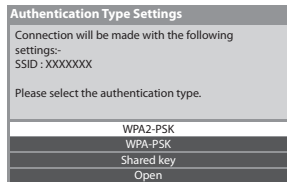
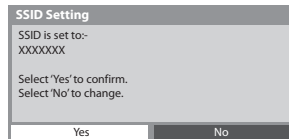

Update TV's software

Accesses the specific website to update TV's software and search if any software updates are available.

Select [Software Update]

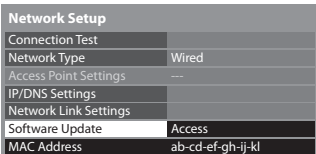

- Follow the on screen instructions

Note

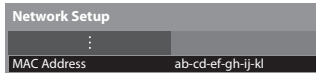

[MAC Address]

- MAC address is a unique address that identifies hardware in the network. (for information only)

Using DLNA® features

- Ensure the preparation of media server, network connections and network settings are completed.
 ➔ **“Media server”** (p. 84), **“Network connections”** (p. 85), **[Network Setup]** (p. 86 - 90)



■ To return to TV

EXIT



■ To return to the previous screen

BACK/
RETURN



1 Display icons of the feature



2 Select [Media Server]



3 Select one of the media servers you want to access

Example : Media server list

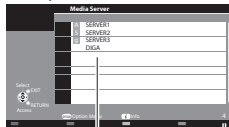

Available media servers

Total listed number

- To display the information of the highlighted media server



4 Select the file

Example : File list

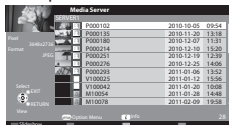

- Depending on the conditions of media server, you may need to select the folder before selecting the file.
- To display the information of the highlighted file



Note

- Non-playable files are also listed but cannot be selected.
- Turn the TV off, and then on again when changing or reconnecting the network connection.

For photo file

[Single view] - Photos are displayed one at a time.

Example :



Operation guide

- To display / hide the operation guide



- To return to list



- To operate Single view

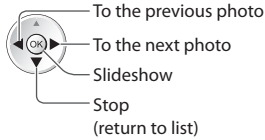

- To rotate 90°



[Slideshow] - Slideshow will complete when all photos have been viewed within the list.

1 Select the photo file from the list for the first view



- To display / hide the operation guide



2 Start Slideshow



- To pause (return to Single view)



- To return to list



For video file

Playback - Playback will start.

Example : Playback



Operation guide

Information banner

- To display / hide the operation guide and information banner



- To the previous content



- To the next content



- To change aspect



- To operate the playback

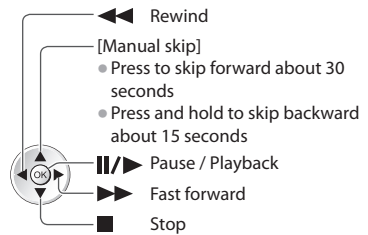

- To return to list



For music file

Playback - Playback will start

Example : Playback

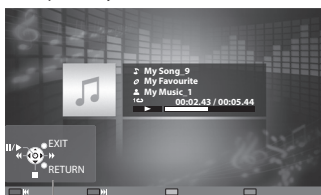

Operation guide

- To display / hide the operation guide



- To operate the playback

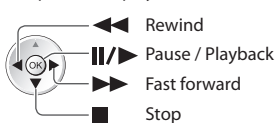

- To the previous track



- To the next track



- To return to list



For DIGA Recorder

Control the DIGA Recorder

The screen of the DIGA Recorder will be displayed. You can control the functions of the DIGA Recorder with this TV remote control according to the operation guide.

Example :

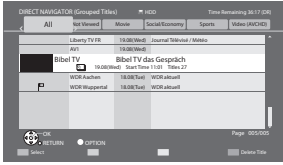

- Before operating, register this TV on the DIGA Recorder.
- For details, read the manual of the DIGA Recorder.

Option menu for each content

Setup the settings for Photo, Video and Music file operations.

1 Display the option menu



2 Select [Slideshow Settings], [Video Setup] or [Music Setup]

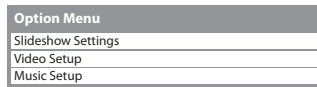

3 Select the items and set

Slideshow Settings	
Transition Effect	Fade
Interval	5 seconds
Repeat	On
Back Ground Music	

Video Setup Menu	
Video Preview	On
Repeat	Off

Music Setup Menu	
Repeat	One



Menu	Item	Adjustments / Configurations (alternatives)
Slideshow Settings	Transition Effect	Selects the transition effect for switching the photo during the slideshow [Off] / [Fade] / [Slide] / [Dissolve] / [Motion] / [Random] [Fade] : The next photo fades in gradually. [Slide] : The next photo slides and appears from the left side. [Dissolve] : Each photo is dissolved when switching to the next photo. [Motion] : Each photo is displayed with an effect of enlarging, reducing, moving up or moving down. [Random] : Each transition is selected at random.
	Interval	Selects slideshow interval [5] / [10] / [15] / [30] / [60] / [90] / [120] (seconds) • This function is not available when [Transition Effect] is set to [Motion].
	Repeat	Slideshow repeat [Off] / [On]
	Back Ground Music	Selects the back ground music during Photo mode [Off] / [Type1] / [Type2] / [Type3]
Video Setup	Video Preview	Sets to start the preview of the title or scene in the thumbnail screen [Off] / [On] • Image may not be displayed for an instant in the thumbnail screen. Set the preview [Off] to resolve this.
	Repeat	Playback repeat within the selected file [Off] / [On]
Music Setup	Repeat	Playback repeat [Off] / [Folder] / [One] [Folder] : Playback repeat within the selected folder [One] : Playback repeat of the selected one file

Audio output settings (for video contents)

You can enjoy the multi-channel sound via an amplifier connected to DIGITAL AUDIO OUT or HDMI2 (ARC function) terminal.

- To confirm or change the current sound status ➔ **“Confirm or change the current status” (p. 79)**

1 Display the menu



2 Select [Sound]

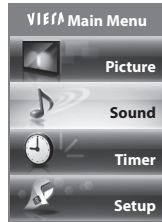

3 Select [SPDIF Selection] and set

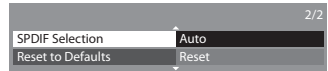

Menu	Item	Adjustments / Configurations (alternatives)
Sound	SPDIF Selection	SPDIF : A standard audio transfer file format
		Selects the initial setting for digital audio output signal from DIGITAL AUDIO OUT and HDMI2 (ARC function) terminals [Auto] / [PCM] [Auto] : Dolby Digital Plus, Dolby Digital and HE-AAC (48 kHz) multi-channel are output as Dolby Digital Bitstream. MPEG is output as PCM. [PCM] : Digital output signal is fixed to PCM.

VIERA Connect

You can access VIERA Connect and enjoy various network contents.

- VIERA Connect requires a broadband internet connection. Dial-up internet connections cannot be used.
- Ensure the network connections and network settings are completed.
➔ **“Network connections” (p. 85), [Network Setup] (p. 86 - 90)**
- For details about VIERA Connect operation ➔ **“Using “VIERA Connect”” (p. 17)**

- Setup menu (Items in [Setup] may change without notice.)

Customize HomeScreen	Changes the position of each services on VIERA Connect home screen
My Account	Confirms or removes the account information of the TV you entered on VIERA Connect
Lock	Sets to restrict access to some services
Beep	Sets beep sound On or Off when operating VIERA Connect
Notices	Displays the information of VIERA Connect

Note

- Be sure to update the software when a software update notice is displayed on the TV screen. If the software is not updated, you will not be able to use VIERA Connect.
You can update the software later manually ➔ **[Software Update] in [Network Setup] (p. 90)**
- VIERA Connect home screen is subject to change without notice.
- The services through VIERA Connect are operated by their respective service providers, and service may be discontinued either temporarily or permanently without notice. Therefore, Panasonic will make no warranty for the content or the continuity of the services.
- Some content may be inappropriate for some viewers.
- Some content may only be available for specific countries and may be presented in specific languages.
- Depending on the connection environment, the internet connection may be slow or may not be successful.
- During the operation, audio signal is output from AV1, AUDIO OUT, DIGITAL AUDIO OUT and HDMI2 (ARC function) terminals. But no video signals are output. AV1 can output audio signal if [AV1 out] is set to [Monitor] in the Setup Menu (p. 40). To use HDMI2 with ARC function, connect an amplifier that has ARC function (p. 96) and set to use theatre speakers (p. 103).
- You can restrict access to VIERA Connect ➔ **[Child Lock] (p. 58)**
- Turn the TV off, and then on again when changing or reconnecting the network connection.

Link Functions (Q-Link / VIERA Link)

Q-Link connects the TV and DVD Recorder / VCR, and enables easy recording, playback, etc. ➔ (p. 97)

VIERA Link (HDAVI Control™) connects the TV and the equipment with VIERA Link function, and enables easy control, convenient recording, playback, energy saving, creating home theatre, etc., without complicated setting. ➔ (p. 98 - 103)

You can use Q-Link and VIERA Link functions together.

- This TV supports "HDAVI Control 5" function. But available features are depending on the connected equipment's version of HDAVI Control. Please refer to the manual of the equipment to confirm the version.
- VIERA Link features may be available even with other manufacturers' equipment supporting HDMI CEC.

Summary of Q-Link and VIERA Link features

Q-Link (SCART connection)

Connected equipment	DVD Recorder / VCR with Q-Link function
Features	
Preset download	○
Easy playback	○
Power on link	○
Power off link	○
Direct TV Recording	○

Connection

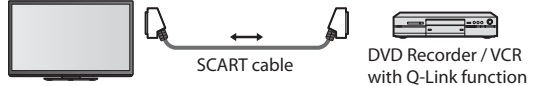

- Use fully wired SCART cable.
- Connect the DVD Recorder / VCR supporting Q-Link to the TV's AV1 terminal via a SCART cable.

VIERA Link (HDMI connection)

Connected equipment	DIGA Recorder with VIERA Link function	DVD Player / Blu-ray Disc Player with VIERA Link function	HD Video Camera / LUMIX Camera with VIERA Link function
Features			
Preset download	○*2 *5	-	-
Easy playback	○	○	○
Power on link	○	○	○
Power off link	○	○	○
Reduce unnecessary power consumption in standby	○*3	○*3	-
Auto standby for unnecessary equipment	○*3	○*3	-
Pause Live TV programme	○*2 *4	-	-
Direct TV Recording	○*2	-	-
Control the menu of the connected equipment by VIERA remote control	○*1	○*1	○*1
Speaker control	-	-	-

Connection

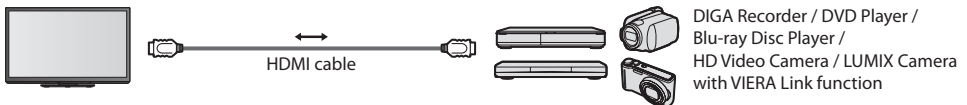

- Use fully wired HDMI compliant cable.
- Connect the equipment supporting VIERA Link to the TV's HDMI1, HDMI2, HDMI3 or HDMI4 terminal via an HDMI cable.
- About HDMI cable for connecting Panasonic HD Video Camera or LUMIX Camera, read the manual of the equipment.

VIERA Link (HDMI and Audio out connections)

Features	Connected equipment	Player theatre with VIERA Link function	Blu-ray Disc theatre with VIERA Link function	Amplifier with VIERA Link function
Preset download		—	—	—
Easy playback		○*6	○*6	—
Power on link		○	○	—
Power off link		○	○	○
Reduce unnecessary power consumption in standby		—	○*3	—
Auto standby for unnecessary equipment		○*3 *7	○*3 *7	○*3
Pause Live TV programme		—	—	—
Direct TV Recording		—	—	—
Control the menu of the connected equipment by VIERA remote control		○*1	○*1	—
Speaker control		○	○	○

Connection

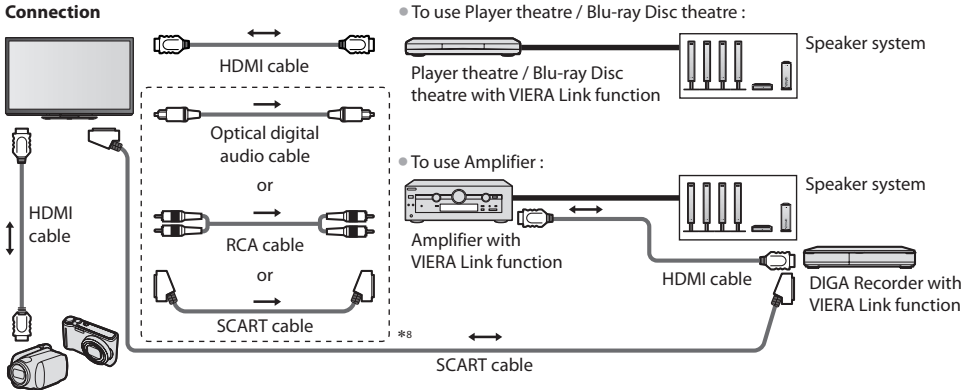

HD Video Camera / LUMIX Camera with VIERA Link function

- Use fully wired HDMI compliant cable.
- Connect the equipment supporting VIERA Link to the TV's HDMI2, HDMI3 or HDMI4 terminal via an HDMI cable.
- Use fully wired SCART cable.
- If you use a SCART cable for audio output, connect the equipment supporting VIERA Link to the TV's AV1 terminal and set [AV1 out] to [Monitor] in the Setup Menu (p. 40).
- Use the optical digital audio cable, RCA cable or SCART cable for audio output from the TV.

*1 : Available with the equipment which has "HDAVI Control 2 or later" function.

*2 : Available with the equipment which has "HDAVI Control 3 or later" function.

*3 : Available with the equipment which has "HDAVI Control 4 or later" function.

*4 : Available with DIGA Recorder which has HDD.

*5 : This function is available regardless of the version of HDAVI Control when the recorder supports Q-Link and is connected via SCART cable.

*6 : While playing a disc

*7 : Except for watching a disc

*8 : If the connected equipment has "HDAVI Control 5" function, you do not have to use this audio cable (Optical digital audio cable, RCA cable or SCART cable). In this case, connect the equipment to the TV's HDMI2 terminal via an HDMI cable.

VIERA Link Control of compatible equipment ([VIERA Link Control] ▶ p. 101)

- Table below displays maximum number of compatible equipment that can be controlled by VIERA Link Control.

This includes connections to equipment already connected to the TV.

For example, DIGA Recorder connected to Amplifier which is connected to the TV via an HDMI cable.

Type of the equipment	Maximum number
Recorder (DIGA Recorder, etc.)	3
Player (DVD Player, Blu-ray Disc Player, HD Video Camera, LUMIX Camera, Digital Camera, Player theatre, Blu-ray Disc theatre, etc.)	3
Audio system (Player theatre, Blu-ray Disc theatre, Amplifier, etc.)	1
Tuner (Set top box, etc.)	4

Preparations

- Connect the DVD Recorder / VCR with the following logos :
"Q-Link", "NEXTVIEWLINK", "DATA LOGIC (a trademark of Metz Corporation)", "Easy Link (a trademark of Philips Corporation)", "Megalogic (a trademark of Grundig Corporation)", "SMARTLINK (a trademark of Sony Corporation)"
- Q-Link connection ➔ (p. 95)
- Use fully wired SCART cable.
- Set up the DVD Recorder / VCR. Read the manual of the recorder.
- Q-Link terminal setup in the Setup Menu ➔ [AV1 out] (p. 40)
- Download preset - channel, language, country settings ➔ "Preset download" (see below)

Features available

Preset download

Channel, language, country settings can be downloaded to the recorder.

- DVB-S and DVB-C channel settings cannot be downloaded.
- To download settings
➔ [Download] (p. 41) or [Auto Setup] (p. 48) or "Auto Setup" - when first using the TV (p. 13, 14)

Direct TV Recording - What you see is What you record

Recording the current programme in DVD Recorder / VCR immediately.

- Available conditions :

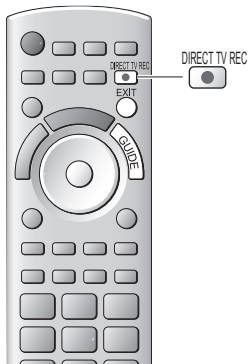

Picture source	Mode	Recording from
Analogue	TV	TV monitor out
	AV	Recorder's tuner
DVB	TV	TV monitor out
AV (watching recorder's tuner)	AV	Recorder's tuner
AV (watching recorder's external input)	AV	Recorder's external input
AV (watching TV's external input)	AV	TV monitor out

- When Direct TV Recording is performed, the recorder is automatically turned on if it is in Standby mode.
- Changing channel or turning off the TV is available while the recorder is recording from its own tuner.
- Changing channel is not available while the recorder is recording from the TV tuner.

■ To stop recording

Unlock the tuner

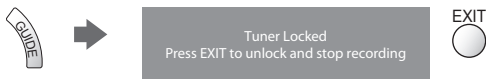

Power on link and Easy playback

Set Power on Link [On] in the Setup Menu to use this function ➔ [Power on Link] (p. 40)

When DVD Recorder / VCR starts playback or direct navigator / function menu for the equipment are activated, the TV is turned on and input mode is switched automatically so that you can view the content. (Only when the TV is in Standby mode.)

Power off link

Set Power off Link [On] in the Setup Menu to use this function ➔ [Power off Link] (p. 40)

When TV is set to Standby mode, the recorder is also automatically set to Standby. (Only when the videocassette or disc is not active.)

- This function will work even if the TV enters Standby mode automatically by auto power standby function.

Note

- Some recorders are not applicable. Read the manual of the recorder.

VIERA Link™“HDAVI Control”™**

***Enjoy additional HDMI Inter-Operability with Panasonic products which have “HDAVI Control” function.**

This TV supports “HDAVI Control 5” function.

Connections to the equipment (DIGA Recorder, HD Video Camera, Player theatre, Amplifier, etc.) with HDMI and SCART cables allow you to interface them automatically (p. 95, 96).

These features are limited to models incorporating “HDAVI Control” and “VIERA Link”.

- Some functions are not available depending on the equipment’s version of HDAVI Control. Please confirm the connected equipment’s version of HDAVI Control.
- VIERA Link “HDAVI Control”, based on the control functions provided by HDMI which is an industry standard known as HDMI CEC (Consumer Electronics Control), is a unique function that we have developed and added.
As such, its operation with other manufacturers’ equipment that supports HDMI CEC cannot be guaranteed.
- Please refer to individual manuals for other manufacturers’ equipment supporting VIERA Link function.
- About applicable Panasonic equipment, consult your local Panasonic dealer.

Preparations

- Connect the equipment supporting VIERA Link.
- VIERA Link connection ➔ (p. 95, 96)
- Use fully wired HDMI compliant cable. Non-HDMI-compliant cables cannot be utilized.
Recommended Panasonic’s HDMI cable part number :
 - RP-CDHS15 (1.5 m)
 - RP-CDHS30 (3.0 m)
 - RP-CDHS50 (5.0 m)
- Use fully wired SCART cable.
- Set up the connected equipment. Read the manual of the equipment.
- For optimal recording, the settings of the recorder may need to be changed. For details, read the manual of the recorder.
- Download preset - channel, language, country / region settings ➔ “**Preset download**” (see below)
- Set [VIERA Link] [On] in the Setup Menu ➔ [VIERA Link] (p. 40)
- Set up the TV
 - ➔ **After connection, turn the equipment on and then switch the TV on. Select the input mode to HDMI1, HDMI2, HDMI3 or HDMI4 (p. 27), and make sure that an image is displayed correctly.**
This setup should be done each time when the following conditions occur :
 - for the first time
 - when adding or reconnecting equipment
 - when changing setup

Features available

Preset download

Channel, language, country / region settings can be downloaded to the recorder.

- DVB-S and DVB-C channel settings cannot be downloaded.
- To download settings
 - ➔ [Download] (p. 41) or [Auto Setup] (p. 48) or “Auto Setup” - when first using the TV (p. 13, 14)

Easy playback

Automatic input switching - When the connected equipment is operated, input mode is switched automatically. When it is stopped operating, input mode is returned.

Power on link

Set Power on Link [On] in the Setup Menu to use this function ➔ [Power on Link] (p. 40)

When the connected equipment starts playback or direct navigator / function menu for the equipment are activated, the TV is automatically turned on. (Only when the TV is in Standby mode.)

Power off link

Set Power off Link [On] in the Setup Menu to use this function ➔ [Power off Link] (p. 40)

When the TV is set to Standby mode, the connected equipment is also automatically set to Standby.

- This function will work even if the TV enters Standby mode automatically by auto power standby function.

Reduce unnecessary power consumption in standby [Standby Power Save]

Set Standby Power Save [On] in the Setup Menu to use this function ➔ [Standby Power Save] (p. 41)

The power consumption in Standby mode of the connected equipment is controlled higher or lower in synchronization with the TV On / Off state to reduce the consumption.

When the TV is set to Standby mode, the connected equipment is automatically set to Standby and the power consumption in Standby mode of the connected equipment is automatically minimised.

When the TV is turned on, the connected equipment is still in Standby mode, but the power consumption is increased to make startup time early.

- This function is effective if the connected equipment can change the power consumption in Standby mode and is set to higher consumption.
- This function will work when [Power off Link] is set to [On].

Auto standby for unnecessary equipment [Intelligent Auto Standby]

Set Intelligent Auto Standby [On (With reminder)] or [On (No reminder)] in the Setup Menu to use this function ➔ [Intelligent Auto Standby] (p. 41)

When the TV is On, non-watched or non-used connected equipment goes into Standby mode automatically to reduce the power consumption. For example, when the input mode is switched from HDMI, when Speaker Selection is changed to [TV] (except for watching a disc).

- If you select [On (With reminder)], the on screen message will be displayed to be noticed before working this function.
- This function may not work properly depending on the connected equipment. If required, set to [Off].

Direct TV Recording - What you see is What you record [Direct TV Rec]

Recording the current programme in DIGA Recorder immediately.

- If you connect a variety of recorders including other manufacturers' recorders at the same time, please connect DIGA Recorder to the TV's lower HDMI terminal number. For example, if you use HDMI1 and HDMI2 for two recorders, in this case connect DIGA Recorder to HDMI1.
- If you cannot operate, check the settings and the equipment
➔ "Summary of Q-Link and VIERA Link features" (p. 95, 96), "Preparations" (p. 98)
- If you wish to record the programme which DIGA Recorder does not support, SCART connection is required and the programme is recorded by Q-Link function (p. 97).
- Depending on the programme, SCART connection may be required to record.
- Changing channel or turning off the TV is available while the recorder is recording from its own tuner.
- Changing channel is not available while the recorder is recording from the TV tuner.



1 Display [VIERA Link Menu]



2 Select [Direct TV Rec] and start recording

VIERA Link Menu	
Pause Live TV	Start
Direct TV Rec	Start
VIERA Link Control	Recorder
Speaker Selection	Home Cinema



- You can also start recording directly.



■ To stop recording

Select [Stop] in [Direct TV Rec]

VIERA Link Menu	
Pause Live TV	Start
Direct TV Rec	Stop
VIERA Link Control	Recorder
Speaker Selection	Home Cinema



- You can also stop recording directly.

Unlock the tuner

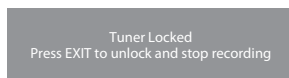

Pause Live TV programme [Pause Live TV]

You can pause the live TV programme and resume later.

Live TV programme will be recorded on HDD of the connected DIGA Recorder.

- This function is available with DIGA Recorder which has HDD.
- If you connect a variety of recorders including other manufacturers' recorders at the same time, please connect DIGA Recorder which has HDD to the TV's lower HDMI terminal number. For example, if you use HDMI1 and HDMI2 for two recorders, in this case connect DIGA Recorder which has HDD to HDMI1.
- If you cannot operate, check the settings and the equipment
 ➔ "Summary of Q-Link and VIERA Link features" (p. 95, 96), "Preparations" (p. 98)

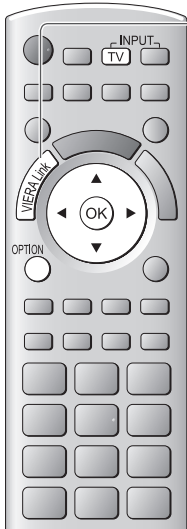

1 Display [VIERA Link Menu]



2 Select [Pause Live TV] and pause

The TV picture will be paused.

VIERA Link Menu	
Pause Live TV	Start
Direct TV Rec	Start
VIERA Link Control	Recorder
Speaker Selection	Home Cinema



- Live TV programme is recorded on HDD from where it was paused.
- If the paused TV picture disappears after a few minutes.

OPTION (The paused picture will be restored)

- Follow the operation guide to operate Pause Live TV function.

■ To operate Pause Live TV

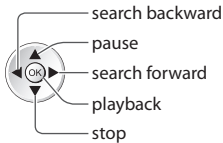

- If you stop playback, the recorded programme will be deleted from HDD.

- Operations may be different depending on the recorder. In this case, follow the operation guide or read the manual of the recorder.

■ To return to Live TV

(Stop playback of Pause Live TV / cancel pause)

Select [Yes]



- If you stop playback or cancel pause, the recorded programme will be deleted from HDD.

Control the menu of the connected equipment by VIERA remote control [VIERA Link Control]

You can control some functions of the connected equipment with this TV remote control (point the remote control at the TV's signal receiver).

- If you cannot operate, check the settings and the equipment
 - ➔ **“Summary of Q-Link and VIERA Link features” (p. 95, 96), “Preparations” (p. 98)**
- For details of the operations for the connected equipment, read the manual of the equipment.



1 Display [VIERA Link Menu]



2 Select [VIERA Link Control]

VIERA Link Menu	
Pause Live TV	Start
Direct TV Rec	Start
VIERA Link Control	Recorder
Speaker Selection	Home Cinema



3 Select the equipment you want to access

The type of the connected equipment is displayed.
Select the type of the equipment and access.

VIERA Link Menu	
Pause Live TV	Start
Direct TV Rec	Start
VIERA Link Control	Recorder
Speaker Selection	Home Cinema



[Recorder] / [Player] / [Home Cinema] / [Video Camera] / [LUMIX] / [Digital Camera] / [Other]

- You can also access directly by using VIERA TOOLS
 - ➔ **“How to Use VIERA TOOLS” (p. 34)**
- The displayed item may vary depending on the connected equipment.
- [Home Cinema] means Player theatre, Blu-ray Disc theatre or Recorder theatre.
- [Other] means Tuner set top box.

The menu of the accessed equipment
(Input mode will be changed automatically)

4 Operate the menu of the equipment

Available VIERA remote control buttons :
(Depending on the connected equipment)



1 Set the position to "TV"



2 Follow the operation guide

- To display the operation guide



If other manufacturers' equipment is accessed, Setup / Contents Selection menu may be displayed.

- When the key words are displayed on colour bar



Note

- Some operations may not be available depending on the equipment. In this case use its own remote control to operate the equipment.

■ If multiple recorders or players are connected

VIERA Link Menu	
Pause Live TV	Start
Direct TV Rec	Start
VIERA Link Control	Recorder2
Speaker Selection	Home Cinema

[Recorder1-3 / Player1-3]

The number is given from the TV's lower HDMI terminal number connected to the same type equipment. For example, two recorders to HDMI2 and HDMI3, in this case the recorder connected to HDMI2 is displayed as [Recorder1], and the recorder connected to HDMI3 is displayed as [Recorder2].

■ If you access non-VIERA Link equipment

VIERA Link Menu	
Pause Live TV	Start
Direct TV Rec	Start
VIERA Link Control	Recorder
Speaker Selection	Home Cinema

The type of the connected equipment is displayed.

You can access the menu of the equipment. But you cannot operate it. Use its own remote control to operate the equipment.

Speaker control [Speaker Selection]

You can control the theatre speaker with this TV remote control (point the remote control at the TV's signal receiver).

- If you cannot operate, check the settings and the equipment
➔ "Summary of Q-Link and VIERA Link features" (p. 95, 96), "Preparations" (p. 98)



1 Display [VIERA Link Menu]



2 Select [Speaker Selection]

VIERA Link Menu	
Pause Live TV	Start
Direct TV Rec	Start
VIERA Link Control	Recorder
Speaker Selection	Home Cinema



3 Set to [Home Cinema] or [TV]



[Home Cinema]

Player theatre, Blu-ray Disc theatre or Amplifier will be automatically turned on if it is in Standby mode and the sound is from theatre speakers connected to the equipment.

- Volume up / down



- Mute



- The sound of TV speakers is mute.
- When the equipment is turned off, TV speakers will be active.

[TV]

TV speakers are active.

Multi-channel sound

If you wish to enjoy the multi-channel sound (e.g. Dolby Digital 5.1ch) via an Amplifier, connect with HDMI cable and Optical digital audio cable (p. 96), and then select [Home Cinema]. If your Amplifier has "HDAVI Control 5" function, you can connect only with HDMI cable. In this case, connect your Amplifier to the TV's HDMI2 terminal.

To enjoy the sound from the DIGA Recorder in multi-channel sound, connect an HDMI cable from the DIGA Recorder to the Amplifier (p. 96).

Note

- These functions may not work properly depending on the connected equipment.
- Image or sound may not be available for the first few seconds when input mode is switched.
- Easy playback may be available by using the remote control for Player theatre, Blu-ray Disc theatre or Amplifier. Read the manual of the equipment.
- "HDAVI Control 5" is the newest standard (current as of December, 2010) for HDAVI Control compatible equipment. This standard is compatible with conventional HDAVI equipment.
- To confirm this TV's version of HDAVI Control ➔ [System Information] (p. 44)

External Equipment

These diagrams show our recommendations for connection of your TV to various pieces of equipment. For other connections, consult the instructions for each piece of equipment, the table (p. 106), and the specifications (p. 118, 119).

To watch satellite broadcasts

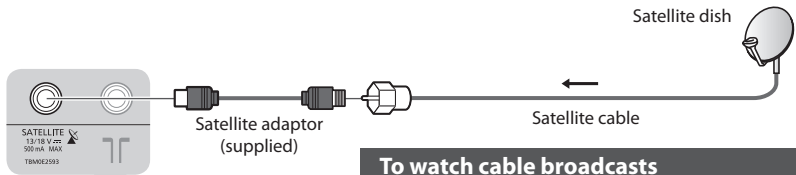

To watch cable broadcasts

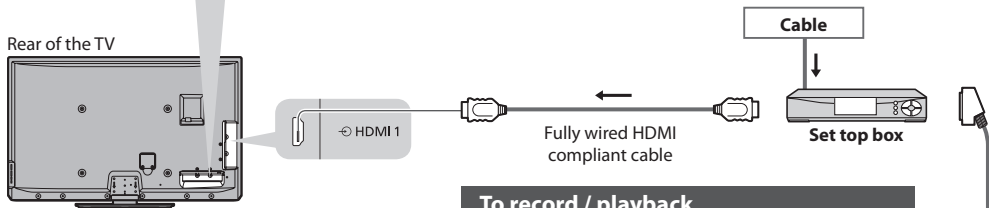

To record / playback

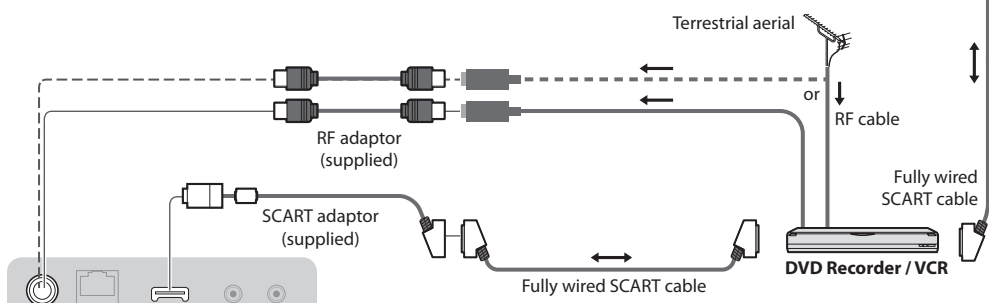

To watch DVDs

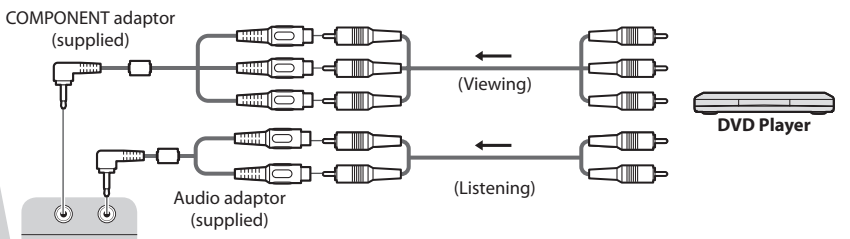

HDMI equipment

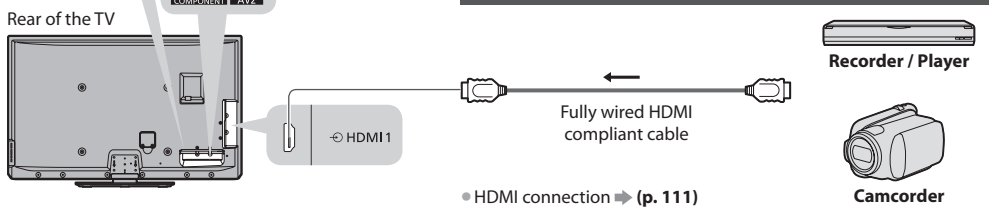

• HDMI connection ➔ (p. 111)

External Equipment

Network (wired)

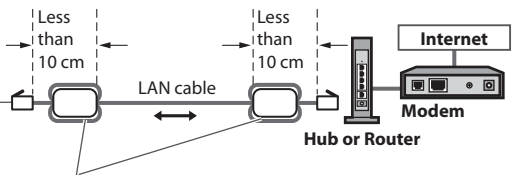

Ferrite core - Large size (supplied)

Installing the Ferrite core

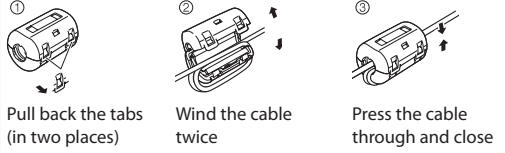

USB devices

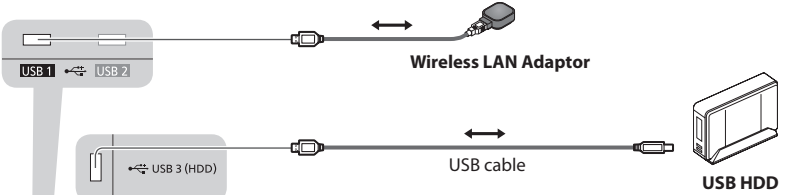

To listen with speakers

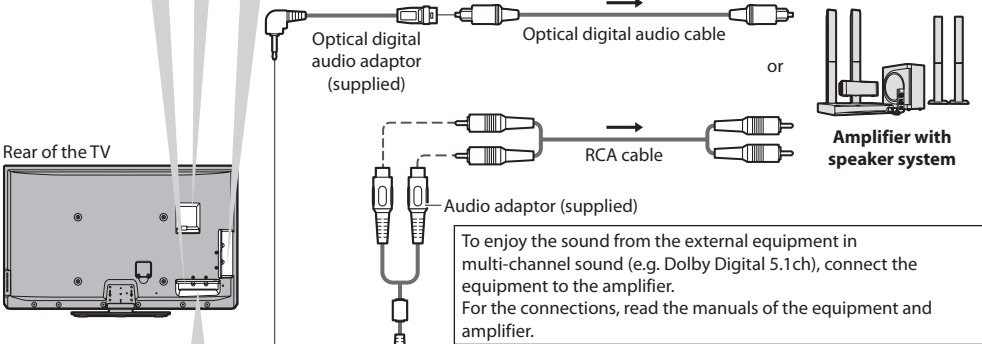

Camcorder / Game equipment

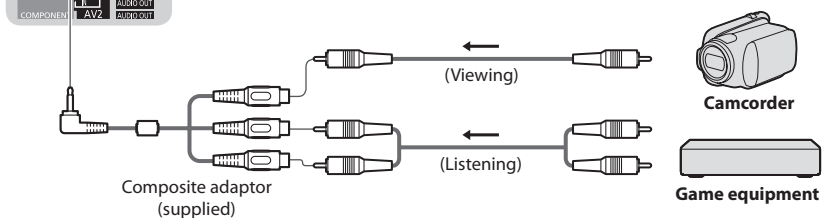

External Equipment

Headphones

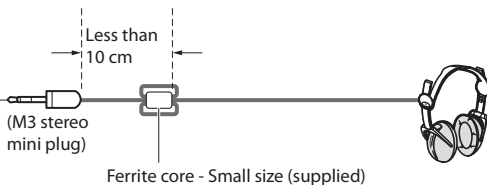
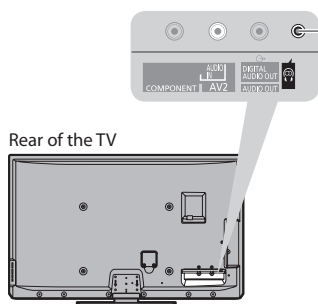

Installing the Ferrite core



Pull back the tab

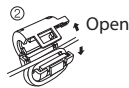

Wind the cable twice



Press the cable through and close

● To adjust volume

➔ [Headphone Volume] (p. 39)

Types of connectable equipment to each terminal

Recording / Playback (equipment)	Terminal							
	AV1*4	AV2*4	COMPONENT*4	AUDIO OUT*4	DIGITAL AUDIO OUT*4	ETHERNET	HDMI 1 - 4	USB 1 - 3
To record / playback videocassettes / DVDs (VCR / DVD Recorder)	○							
To watch 3D contents (Blu-ray Disc Player)							○	
To watch cable broadcasts (Set top box)	○	○					○*1	
To watch DVDs (DVD Player)	○	○	○				○	
To watch camcorder images (Video camera)	○	○					○	
To play games (Game equipment)	○	○					○	
To use amplifier with speaker system				○	○		○*2	
To use network services						○		○
USB HDD Recording								○*3
Q-Link	○							
VIERA Link	○ (with HDMI)						○	
Direct TV Recording	○						○	

○ : Recommended Connection

*1 : Use HDMI1 for automatic input switching.

*2 : Use HDMI2 for connecting an amplifier. This connection is applicable when using an amplifier that has ARC (Audio Return Channel) function.

*3 : Use USB 3 port for connecting the USB HDD.

*4 : To connect the equipment, the terminal adaptor (supplied) is necessary.

Technical Information

Auto Aspect

The optimum size and aspect can be chosen automatically, and you can enjoy finer images. ➔ (p. 21)

Aspect Control Signal

[WIDE] will appear in the top left of the screen if a Widescreen signal (WSS) or a Control signal through SCART / HDMI terminal is found.

The aspect will switch to the appropriate 16:9 or 14:9 widescreen ratio.

This function will work in any aspect mode.

Input terminal	Input signal format	Aspect Control Signal	
		Widescreen signal (WSS)	Control signal through SCART (pin8) / HDMI terminal
Satellite	DVB-S	○	
Cable RF	DVB-C	○	
	DVB-T	○	
	PAL B, G, H, I	○	
	PAL D, K	○	
	SECAM B, G	○	
	SECAM L, L'	○	
	SECAM D, K	○	
	PAL 525/60 6.5 MHz	-	
	PAL 525/60 6.0 MHz	-	
	PAL 525/60 5.5 MHz	-	
	M.NTSC 6.5 MHz	-	
	M.NTSC 6.0 MHz	-	
M.NTSC 5.5 MHz	-		
AV1 / AV2 (Composite)	PAL	○	○
	SECAM	○	○
	PAL 525/60	-	○
	M.NTSC	-	○
COMPONENT	NTSC	-	○
	525 (480) / 60i, 60p	-	
	625 (576) / 50i, 50p	○	
	750 (720) / 60p, 50p	-	
1,125 (1,080) / 60i, 50i	-		
HDMI1 HDMI2 HDMI3 HDMI4	525 (480) / 60i, 60p	-	○
	625 (576) / 50i, 50p	-	○
	750 (720) / 60p, 50p	-	○
	1,125 (1,080) / 60i, 50i	-	○
	1,125 (1,080) / 60p, 50p, 24p	-	○

Auto mode

Auto mode determines the best aspect ratio to fill the screen. It does this using a four step process (WSS, Control signal through SCART / HDMI terminal, Letterbox detection or Justify to fill the screen) to determine.

This process may take several minutes, depending on the darkness of the image.

Letterbox detection :

If black bands at the top and bottom of the screen are detected, Auto mode chooses the best ratio and expands the image to fill the screen.

If no aspect signals are detected, Auto mode enhances the image for optimum viewing pleasure.

Note

- The ratio varies depending on the programme, etc. If the ratio is out of the standard 16:9, black bands at the top and bottom of the screen may appear.
- If the screen size looks unusual when a widescreen-recorded programme is played back on a VCR, adjust the tracking of the VCR. Read the manual of the VCR.

Supported file format in Media Player and media servers

■ Photo

Format	File extension	Image resolution (pixel)	Details / Restrictions
JPEG	.jpg .mpo	8 × 8 to 30,719 × 17,279	DCF*1 and EXIF*2 standards Sub-sampling : 4:4:4, 4:2:2, 4:2:0 ● Progressive JPEG is not supported.

*1 : Design rule for Camera File system - unified standard established by Japan Electronics and Information Technology Industries Association (JEITA)

*2 : Exchangeable Image File - image file format used by digital cameras

■ Video

Container	File extension	Video codec	Audio codec	Details / Restrictions
SD-Video	.mod	MPEG1 MPEG2	MPEG Dolby Digital	SD-Video Standard Ver. 1.3 (Entertainment Video Profile) ● The data may not be available if a folder structure on the device is modified.
AVCHD	.mts	H.264	Dolby Digital	AVCHD Standard (including 3D videos recorded by the 3D-compatible Video Camera) ● The data may not be available if a folder structure on the device is modified.
AVI	.avi .divx	DIV3 DIV4 DIVX DX50 DIV6 XviD MPEG4 SP / ASP	MPEG MP3 Dolby Digital	● Certified to play DivX Plus HD video file in Media Player For details of DivX ➔ "DivX" (p. 109)
MKV	.mkv	H.264 BP / MP / HP	MPEG MP3 Dolby Digital DTS core	
ASF	.asf .wmv	Windows Media Video Ver. 9 VC-1	WMA	● Copy-protected files cannot be played back. ● WMA Pro and WMA Lossless are not supported.
MP4	.mp4	H.264 BP / MP / HP	AAC MP3 Dolby Digital	● This TV supports this container recorded by Panasonic products. For details, read the manual of the products.
MOV	.mov	MotionJPEG H.264 BP / MP / HP	Linear PCM (RAW / TWOS / SOWT) AAC MP3 Dolby Digital	● This TV supports Motion JPEG recorded by Panasonic LUMIX Camera*3. ● This TV is not available for playing back Motion JPEG with the media server.
PS	.mpg .mpeg	MPEG1 MPEG2	MPEG MP3 Linear PCM	-
TS	.ts .tp	MPEG2 H.264	AAC MP3 Dolby Digital Dolby Digital Plus HE-AAC	● This container can be played back only with the media server.

*3 : Some products of before the year 2004 may not be available. The compatibility with future products is not guaranteed.

■ Music

Codec	File extension	Restrictions
MP3	.mp3	–
AAC	.m4a	• Copy-protected files cannot be played back.
WMA	.wma	• Copy-protected files cannot be played back. • WMA Pro and WMA Lossless are not supported.

Note

- Some files may not be played back even if they fulfill these conditions.
- Do not use two-byte characters or other special codes for data.
- The device may become unusable with this TV if the file or folder names are changed.

DivX

DivX Certified® to play DivX® and DivX Plus™ HD (H.264/MKV) video up to 1080p HD including premium content.

ABOUT DIVX VIDEO :

DivX® is a digital video format created by DivX, Inc. This is an official DivX Certified® device that plays DivX video.

Visit divx.com for more information and software tools to convert your files into DivX video.

Subtitle text file of DivX

Subtitles format - MicroDVD, SubRip, TMLPlayer

- The DivX video file and subtitles text file are inside the same folder, and the file names are the same except for the file extensions.
- If there are more than one subtitles text files inside the same folder, they are displayed in the following order of priority : "srt", "sub", "txt".
- To confirm or change the current subtitle status while playing DivX content, press the OPTION button to display Option Menu.
- Depending on the methods used to create the file or the state of recording, only parts of the subtitles may be displayed, or the subtitles may not be displayed at all.

Note

- Depending on how you make SD Card, USB Flash Memory or the media server, files and folders may not be displayed in the order you numbered.
- Depending on how you create the files and the structure of folders, the files and folders may not be displayed.
- When there are many files and folders, operation may take time to complete or some files may not be displayed or playable.

ABOUT DIVX VIDEO-ON-DEMAND :

This DivX Certified® device must be registered in order to play purchased DivX Video-on-Demand (VOD) movies. To obtain your registration code, locate the DivX VOD section in the Setup Menu. Go to vod.divx.com for more information on how to complete your registration.

To show DivX VOD registration code

➔ [DivX® VOD] in the Setup Menu (p. 44)

- If you want to generate the new registration code, you have to deregister the present registration code.
After playing DivX VOD content once, the confirmation screen to deregister will be displayed in [DivX® VOD] in the Setup Menu. If you press the OK button on the confirmation screen, the deregistration code will be generated and you will not be able to play any contents that you purchased using the present registration code.
You will obtain the new registration code by pressing the OK button on the deregistration code screen.
- If you purchase DivX VOD content using a registration code different from this TV's code, you will not be able to play this content. ([Your device is not authorized to play this DivX protected video.] is displayed.)

Regarding DivX content that can only be played a set number of times

Some DivX VOD content can only be played a set number of times.

When you play this content, the remaining number of plays is displayed. You cannot play this content when the number of remaining plays is zero. ([This DivX rental has expired.] is displayed.)

- When playing this content, the number of remaining plays is reduced by one in the following conditions :
 - If you exit the current application.
 - If you play the other content.
 - If you go to the next or previous content.

Devices for recording or playing back

■ SD Card (for playing back in Media Player)

Card format : SDXC Card - exFAT SDHC Card / SD Card - FAT16 or FAT32

Compliant card type (maximum capacity) : SDXC Card (64 GB), SDHC Card (32 GB), SD Card (2 GB), miniSD Card (2 GB) (requiring miniSD adaptor)

- If miniSD Card is used, insert / remove it together with the adaptor.
- Check the latest information on the card type at the following website. (English only)
<http://panasonic.jp/support/global/cs/tv/>
- Use an SD Card which meets SD standards. If not, it may cause the TV to malfunction.

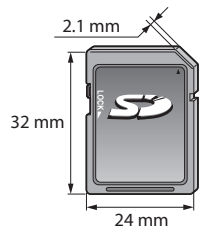

■ USB Flash Memory (for playing back in Media Player)

USB Flash Memory format : FAT16, FAT32 or exFAT

• A USB HDD formatted by PC is not supported in Media Player.

■ USB HDD (for recording the digital TV programmes with this TV and playing back in Media Player)

The capacity of USB HDD that have been tested for the performance with this TV : From 160 GB to 3 TB

- Connect the USB HDD to the socket outlet to record and play back properly with this TV.
- Format the USB HDD with this TV in order to use it. ➔ (p. 67)
- Regarding the performance, not all USB HDDs are guaranteed. Check the USB HDDs that have been tested for the performance with this TV at the following website. (English only)
<http://panasonic.jp/support/global/cs/tv/>

Note

- Data modified with a PC may not be displayed.
- Do not remove the device while the TV is accessing data (this can damage device or TV).
- Do not touch the pins on the device.
- Do not subject the device to a high pressure or impact.
- Insert the device in the correct direction (otherwise, device or TV may be damaged).
- Electrical interference, static electricity, or erroneous operation may damage the data or device.
- Back up the recorded data at regular intervals in case of deteriorated or damaged data or erratic operation of the TV. (Panasonic is not liable for any deterioration or damage of recorded data.)

SCART and HDMI terminal information

AV1 SCART terminal (RGB, VIDEO, Q-Link)

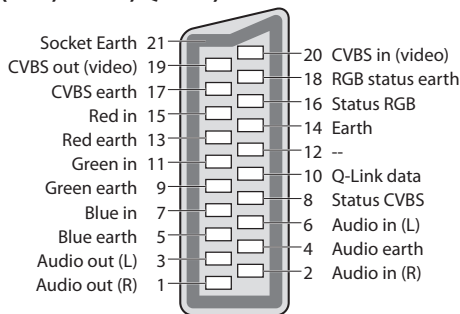

HDMI terminal

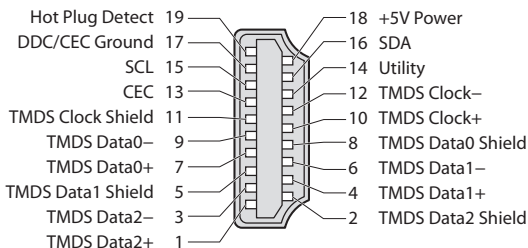

HDMI connection

HDMI (high-definition multimedia interface) is the world's first complete digital consumer AV interface complying with a non-compression standard.

HDMI allows you to enjoy high-definition digital images and high-quality sound by connecting the TV and the equipment. HDMI-compatible equipment*¹ with an HDMI or DVI output terminal, such as a DVD player, a set top box or a game equipment, can be connected to the HDMI terminal using an HDMI compliant (fully wired) cable.

About connections, see "External Equipment" (p. 104).

Applicable HDMI features

- Input audio signal :
 - 2ch Linear PCM (sampling frequencies - 48 kHz, 44.1 kHz, 32 kHz)
- Input video signal :
 - 480i, 480p, 576i, 576p, 720p, 1080i and 1080p
 - ➔ **"Input signal that can be displayed" (p. 113)**
 - Match the output setting of the digital equipment.
- Input PC signal :
 - ➔ **"Input signal that can be displayed" (p. 113)**
 - Match the output setting of the PC.
- VIERA Link (HDAVI Control 5)
 - ➔ **[VIERA Link] (p. 98)**
- 3D
- Content Type
- Deep Colour
- x.v.Colour™
- Audio Return Channel*²
(HDMI2 terminal only)

DVI connection

If the external equipment has only a DVI output, connect to the HDMI terminal via a DVI to HDMI adaptor cable*³. When the DVI to HDMI adaptor cable is used, connect the audio cable to the audio input terminal.

Note

- Audio settings can be made on the [HDMI1 / 2 / 3 / 4 Input] in the Sound Menu. (p. 40)
- If the connected equipment has an aspect adjustment function, set the aspect ratio to "16:9".
- These HDMI connectors are "type A".
- These HDMI connectors are compatible with HDCP (High-Bandwidth Digital Content Protection) copyright protection.
- Equipment having no digital output terminal may be connected to the input terminal of "COMPONENT" or "VIDEO" to receive analogue signals.
- This TV incorporates HDMI™ technology.

*1 : The HDMI logo is displayed on HDMI-compliant equipment.

*2 : Audio Return Channel (ARC) is a function to be able to send digital sound signals via an HDMI cable.

*3 : Enquire at your local digital equipment retailer shop.

USB connection

- It is recommended to connect the USB HDD or USB Flash Memory directly to the TV's USB ports.
- Some USB devices or USB HUB may not be used with this TV.
- You cannot connect any devices by using USB card reader.
- You cannot use two or more same kind of USB devices simultaneously except USB Flash Memory or USB HDD.
- Additional information for USB devices may be on the following website. (English only)
<http://panasonic.jp/support/global/cs/tv/>

USB Keyboard

- The USB Keyboard which requires the driver is not supported.
- To change the language type ► **[USB Keyboard Layout] (p. 44)**
- Characters may not be displayed correctly on the TV screen depending on the connected keyboard or the keyboard layout setting.
- Some of the keys of USB keyboards may correspond to the operation of the remote control.

USB Keyboard	Remote Control	USB Keyboard	Remote Control
↑ / ↓ / ← / →	Cursor buttons	F2	VIERA TOOLS
Enter	OK	F3	MENU
Backspace	BACK/RETURN	F4	INPUT (AV)
Esc	EXIT	F5 / F6	Channel Down / Up
0 - 9 / Character	Numeric buttons	F7 / F8	Volume Down / Up
F1	GUIDE	F9 / F10 / F11 / F12	Coloured buttons

Gamepad

- Check the gamepads that have been tested for the performance with this TV at the following website. (English only)
<http://panasonic.jp/support/global/cs/tv/>
- Some of the keys of gamepads correspond to the operation of the remote control.

Example :

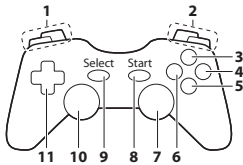

	Remote Control		Remote Control
1	Volume Up / Down	7	VIERA TOOLS
2	Channel Up / Down	8	EXIT
3	GUIDE	9	INPUT (AV)
4	OK	10	MENU
5	BACK/RETURN	11	Cursor buttons
6	VIERA Connect		

Characters table for numeric buttons

You can enter characters by using numeric buttons for free input items.

User input

Name

A	B	C	D	E	F	G	H	I	J	K	L	M	N	O	P	Q	R	S	T
U	V	W	X	Y	Z	0	1	2	3	4	5	6	7	8	9	!	:	#	
a	b	c	d	e	f	g	h	i	j	k	l	m	n	o	p	q	r	s	t
u	v	w	x	y	z	()	+ -	.	*	_									

1 2 3 Press the numeric button repeatedly until you reach the desired character.
 4 5 6
 7 8 9
 0

- The character is set automatically if you leave for 1 second.
- You can also set the character by pressing the OK button or other numeric buttons within 1 second.

Characters table :

Numeric buttons	The number of times to press										
	1	2	3	4	5	6	7	8	9	10	11
1	.	1	!	:	#	+	-	*	_	()
2 _{sec}	a	b	c	2	A	B	C				
3 _{sec}	d	e	f	3	D	E	F				
4 _{sec}	g	h	i	4	G	H	I				
5 _{sec}	j	k	l	5	J	K	L				
6 _{sec}	m	n	o	6	M	N	O				
7 _{sec}	p	q	r	s	7	P	Q	R	S		
8 _{sec}	t	u	v	8	T	U	V				
9 _{sec}	w	x	y	z	9	W	X	Y	Z		
0	Space	0									

Input signal that can be displayed

COMPONENT (Y, P_B, P_R), HDMI

Signal name	COMPONENT	HDMI
525 (480) / 60i, 60p	<input type="radio"/>	<input type="radio"/>
625 (576) / 50i, 50p	<input type="radio"/>	<input type="radio"/>
750 (720) / 60p, 50p	<input type="radio"/>	<input type="radio"/>
1,125 (1,080) / 60i, 50i	<input type="radio"/>	<input type="radio"/>
1,125 (1,080) / 60p, 50p, 24p		<input type="radio"/>

Mark : Applicable input signal

PC (from HDMI terminal)

Signal name	Horizontal frequency (kHz)	Vertical frequency (Hz)
640 × 480 @60 Hz	31.47	60.00
750 (720) / 60p	45.00	60.00
1,125 (1,080) / 60p	67.50	60.00

Applicable input signal for PC is basically compatible to HDMI standard timing.

Note

- Signals other than above may not be displayed properly.
- The above signals are reformatted for optimal viewing on your display.
- PC signal is magnified or compressed for display, so that it may not be possible to show fine detail with sufficient clarity.

FAQs

Before requesting service or assistance, please follow these simple guides to resolve the problem. If the problem still persists, please contact your local Panasonic dealer for assistance.

Block noise, frozen or disappearing image occurs in DVB mode / White spots or shadow image (ghosting) occurs in Analogue mode / Some channels cannot be tuned

- Check the position, direction and connection of the aerial or dish.
- Check [Signal Condition] (p. 52). If [Signal Quality] is displayed in red, the DVB signal is weak.
- Weather conditions will affect signal reception (heavy rain, snow, etc.), in particular in poor reception areas. Even during good weather, the high pressure can cause poor reception of some channels.
- Due to the digital reception technologies involved, quality of the digital signals may be relatively low in some cases, despite good reception of analogue channels.
- Turn the TV off with the Mains power On / Off switch, and then on again.
- If problem persists, consult your local dealer or service provider for the availability of services.

DVB-S Auto Setup cannot be done completely

- Check connections and dish alignment. ➔ (p. 46)
- If the problem persists, consult your local dealer.

No programmes shown on TV Guide

- Check the digital transmitter.
- Adjust the direction of the aerial or dish to another transmitter installed nearby.
- Check the analogue broadcast. If the image quality is poor, check the aerial and consult your local dealer.

Neither image nor sound is produced

- Is the TV in AV mode?
- Check the correct input mode is selected.
- Check the mains lead is plugged into the socket outlet and the TV is turned on.
- Check the Picture Menu (p. 36 - 38) and volume.
- Check all required cables and connections are firmly in place.

Auto aspect

- Auto aspect is designed to provide you with the best ratio to fill the screen. ➔ (p. 107)
- Press the ASPECT button if you would like to change the aspect ratio manually. ➔ (p. 21)

Black and white picture

- Check that the output of the external equipment matches the input of the TV.
When connecting with SCART, ensure the output setting of the external equipment is not S-Video.

Input mode, i.e. EC/AV1 remains on the screen

- Press the **↑** button to clear these.
Press again to redisplay.

Q-Link function does not work

- Confirm SCART cable and connection.
Also set [AV1 out] in the Setup Menu. ➔ (p. 40)

[VIERA Link] function does not work and an error message appears

- Confirm the connection. ➔ (p. 95, 96)
- Turn the connected equipment on and then switch the TV on. ➔ (p. 98)

Recording does not start immediately

- Check the settings of the recorder. For details, read the manual of the recorder.

Contrast is reduced

- Contrast is lowered in the following conditions without any user operation for a few minutes :
 - no signal in DVB or AV mode
 - selected locked channel
 - selected invalid channel
 - selected radio channel
 - displayed menu
 - thumbnail or still picture in Media Player or DLNA operations

	Problem	Actions
Screen	Chaotic image, noisy	<ul style="list-style-type: none"> ● Set [P-NR] in the Picture Menu (to remove noise). ➔ (p. 37) ● Check nearby electrical products (car, motorcycle, fluorescent lamp).
	No image can be displayed	<ul style="list-style-type: none"> ● Is [Contrast], [Brightness] or [Colour] in the Picture Menu set to the minimum? ➔ (p. 36)
	Blurry or distorted image (no sound or low volume)	<ul style="list-style-type: none"> ● Reset channels. ➔ (p. 45 - 48)
	Unusual image is displayed	<ul style="list-style-type: none"> ● Turn the TV Off with Mains power On / Off switch, then turn it On again. ● If the problem persists, initialise all settings ➔ [Shipping Condition] (p. 62)
Sound	No sound is produced	<ul style="list-style-type: none"> ● Is "Sound mute" active? ➔ (p. 9) ● Is the volume set to the minimum?
	Sound level is low or sound is distorted	<ul style="list-style-type: none"> ● Sound signal reception may be deteriorated. ● Set [MPX] (p. 39) in the Sound Menu to [Mono]. (Analogue only)
	Unusual sound from the TV	<ul style="list-style-type: none"> ● When power is on, whirring sound of cooling fan or drive noise may be heard from inside the TV (not a sign of faulty operation).
3D	Cannot see 3D images	<ul style="list-style-type: none"> ● Has the 3D Eyewear been switched On? ● Ensure that [3D Mode Selection] is set to [3D]. ➔ (p. 31) ● Some 3D image signals may not be automatically recognised as 3D images. Set [3D Mode Selection (Manual)] to match the picture format. ➔ (p. 31) ● Check that there are no obstacles between the infrared sensors on the TV and the 3D Eyewear. If the 3D Eyewear stops receiving the infrared signal for about 5 minutes, the 3D Eyewear will be turned off automatically. ● Check the available area to use the 3D Eyewear. ➔ (p. 33) ● Depending on the person, the 3D images may be difficult to see, or cannot be seen, especially in users that have a different level of eyesight between the left and right eyes. Take the necessary steps (wearing glasses etc.) to correct your eyesight before use.
	3D Eyewear is turned off automatically	<ul style="list-style-type: none"> ● Check that there are no obstacles between the infrared sensors on the TV and the 3D Eyewear or that the 3D Eyewear is placed inside the coverage area (p. 33). If the 3D Eyewear stops receiving the infrared signal for about 5 minutes, the 3D Eyewear will be turned off automatically.
	There is something wrong with the 3D images	<ul style="list-style-type: none"> ● Check the setting of [Picture Sequence] or [Edge Smoother]. ➔ (p. 33)
	The indicator lamp does not light when pressing the power button on the 3D Eyewear	<ul style="list-style-type: none"> ● The battery may be running low or flat. Replace it.
HDMI	Sound is unusual	<ul style="list-style-type: none"> ● Set the sound setting of the connected equipment to "2ch L.PCM". ● Check the [HDMI1 / 2 / 3 / 4 Input] setting in the Sound Menu. ➔ (p. 40) ● If digital sound connection has a problem, select analogue sound connection. ➔ (p. 111)
	Pictures from external equipment are unusual when the equipment is connected via HDMI	<ul style="list-style-type: none"> ● Check the HDMI cable is connected properly. ➔ (p. 104) ● Turn the TV and equipment Off, then turn them On again. ● Check an input signal from the equipment. ➔ (p. 113) ● Use equipment compliant with EIA/CEA-861/861D.

Problem	Actions
Cannot connect to the network	<ul style="list-style-type: none"> ● Check the LAN cable or Wireless LAN Adaptor is connected properly. ➔ (p. 85) ● Check the connections and settings. ➔ (p. 85 - 90) ● Check the network equipment and network environment. ● The router may not be set to issue IP address automatically. If the network administrator prefers to allocate an IP address, set an IP address manually. ➔ (p. 87) ● The router may be using MAC address filtering (security setting). Confirm the MAC Address of this TV (p. 90) and set the router to be able to use it. ● If the problem persists, consult your Internet Service Provider or telecommunications company.
Cannot select the file during DLNA operations	<ul style="list-style-type: none"> ● Is media server of the connected equipment prepared? ➔ (p. 84) ● Check applicable data format. ➔ (p. 108)
Cannot operate VIERA Connect	<ul style="list-style-type: none"> ● Check the connections and settings. ➔ (p. 85 - 90) ● The server or connected line might be busy now.
The TV does not switch On	<ul style="list-style-type: none"> ● Check the mains lead is plugged into the socket outlet.
The TV goes into Standby mode	<ul style="list-style-type: none"> ● Auto power standby function is activated. ➔ (p. 10) ● The TV enters Standby mode about 30 minutes after analogue broadcasting ends.
The remote control does not work or is intermittent	<ul style="list-style-type: none"> ● Are the batteries installed correctly? ➔ (p. 7) ● Has the TV been switched On? ● The batteries may be running low. Replace them. ● Point the remote control directly at the front of the TV (within about 7 m and a 30 degree angle of the front of the TV). ● Situate the TV away from sunshine or other sources of bright light not to shine on the TV's remote control signal receiver.
Parts of the TV become hot	<ul style="list-style-type: none"> ● Even when the temperature of parts of the front, top and rear panels has risen, these temperature rises will not pose any problems in terms of performance or quality.
Permanently lit spots on screen	<ul style="list-style-type: none"> ● Due to production process involved in this technology this may result in some pixels which are permanently lit or unlit. This is not a malfunction.
[Faulty dish] message appears	<ul style="list-style-type: none"> ● The satellite cable might be short-circuited or there might be connection problems of the cable. Check the cable and connection and then turn the TV Off with the Mains power On / Off switch, and turn it On again. ● If the message still persists, it may be necessary to consult a dish installer for checking the dish and cable.
Overcurrent error message appears	<ul style="list-style-type: none"> ● The connected USB device might cause this error. Remove the device and turn the TV Off with Mains power On / Off switch, then turn it On again. ● Check if foreign objects are inside the USB port.
An error message appears	<ul style="list-style-type: none"> ● Follow the message's instructions. ● If the problem persists, contact your local Panasonic dealer or the authorized Service Centre.

Network

Other

Licence

Even if no special notation has been made of company or product trademarks, these trademarks have been fully respected.

- DVB and the DVB logos are trademarks of the DVB Project.
- DiSEqC™ is a trademark of EUTELSAT.
- SDXC Logo is a trademark of SD-3C, LLC.
- HDMI, the HDMI Logo, and High-Definition Multimedia Interface are trademarks or registered trademarks of HDMI Licensing LLC in the United States and other countries.
- HDAVI Control™ is a trademark of Panasonic Corporation.
- "AVCHD" and the "AVCHD" logo are trademarks of Panasonic Corporation and Sony Corporation.
- x.v.Colour™ is a trademark.
- THX and the THX logo are trademarks of THX Ltd. which may be registered in some jurisdictions. All rights reserved.
- Manufactured under license from Dolby Laboratories.
Dolby and the double-D symbol are trademarks of Dolby Laboratories.
- Manufactured under license from Real Sound Lab, SIA.
CONEQ is a trademark of Real Sound Lab, SIA.
- Manufactured under license under U.S. Patent #'s: 5,451,942; 5,956,674; 5,974,380; 5,978,762; 6,487,535 & other U.S. and worldwide patents issued & pending. DTS and the Symbol are registered trademarks, & DTS 2.0+ Digital Out and the DTS logos are trademarks of DTS, Inc. Product includes software. © DTS, Inc. All Rights Reserved.
- VIERA Connect is a trademark of Panasonic Corporation.
- DLNA®, the DLNA Logo and DLNA CERTIFIED™ are trademarks, service marks, or certification marks of the Digital Living Network Alliance.
- Windows is a registered trademark of Microsoft Corporation in the United States and other countries.
- DivX®, DivX Certified®, DivX Plus™ HD and associated logos are trademarks of DivX, Inc. and are used under license.
- The Skype name, associated trade marks and logos and the "S" symbol are trade marks of Skype Limited.
- QuickTime and the QuickTime logo are trademarks or registered trademarks of Apple Inc., used under license therefrom.
- "RealID 3D" is a trademark of RealD. This product is covered by U.S. Patent 5,193,000 until 28 August, 2011.
- GUIDE Plus+ is (1) a registered trademark or trademark of, (2) manufactured under license from and (3) subject of various international patents and patent applications owned by, or licensed to, Rovi Corporation and/or its related affiliates.



Specifications

		TX-P42GT30E	TX-P46GT30E	TX-P50GT30E
Power Source		AC 220-240 V, 50 / 60 Hz		
Rated Power Consumption		325 W	340 W	400 W
On mode Average Power Consumption (based on IEC 62087 Ed.2 measurement method)		130 W	163 W	190 W
Standby Power Consumption		0.30 W 30.00 W (With monitor out recording)		
Dimensions (W × H × D)		993 mm × 649 mm × 320 mm (With Pedestal) 993 mm × 615 mm × 58 mm (TV only)	1,091 mm × 705 mm × 335 mm (With Pedestal) 1,091 mm × 670 mm × 58 mm (TV only)	1,177 mm × 753 mm × 335 mm (With Pedestal) 1,177 mm × 718 mm × 58 mm (TV only)
Mass		23.0 kg Net (With Pedestal) 19.5 kg Net (TV only)	26.5 kg Net (With Pedestal) 22.5 kg Net (TV only)	29.5 kg Net (With Pedestal) 25.5 kg Net (TV only)
Display panel	Aspect Ratio	16:9		
	Visible screen size	106 cm (diagonal) 921 mm (W) × 518 mm (H)	117 cm (diagonal) 1,019 mm (W) × 573 mm (H)	127 cm (diagonal) 1,105 mm (W) × 622 mm (H)
	Number of pixels	2,073,600 (1,920 (W) × 1,080 (H)) [5,760 × 1,080 dots]		
Sound	Speaker	(140 mm × 35 mm) × 2, 6 Ω		
	Audio Output	20 W (10 W + 10 W)		
	Headphones	M3 (3.5 mm) stereo mini Jack × 1		
Receiving Systems / Band name		PAL B, G, H, I, SECAM B, G, SECAM L, L'	VHF E2 - E12 VHF A - H (ITALY) CATV (S01 - S05) CATV S11 - S20 (U1 - U10)	VHF H1 - H2 (ITALY) UHF E21 - E69 CATV S1 - S10 (M1 - M10) CATV S21 - S41 (Hyperband)
Check the latest information on the available services at the following website. (English only) http://panasonic.jp/support/global/cs/tv/		PAL D, K, SECAM D, K	VHF R1 - R2 VHF R6 - R12	VHF R3 - R5 UHF E21 - E69
		PAL 525/60	Playback of NTSC tape from some PAL Video recorders (VCR)	
		M.NTSC	Playback from M.NTSC Video recorders (VCR)	
		NTSC (AV input only)	Playback from NTSC Video recorders (VCR)	
		DVB-T	Digital terrestrial services (MPEG2 and MPEG4-AVC(H.264))	
		DVB-C	Digital cable services (MPEG2 and MPEG4-AVC(H.264))	
		DVB-S / S2	Digital satellite services (MPEG2 and MPEG4-AVC(H.264)) Receiver frequency range - 950 MHz to 2,150 MHz LNB Power and Polarisation - Vertical: +13 V / Horizontal: +18 V / Current: Max. 500 mA (overload protection) 22 kHz Tone - Frequency: 22 kHz ± 2 kHz / Amplitude: 0.6 V ± 0.2 V Symbol Rate - Max. 30 MS/s FEC Mode - 1/2, 3/5, 2/3, 3/4, 4/5, 5/6, 8/9, 9/10 Demodulation - QPSK, 8PSK DiSEqC - Version 1.0	

Satellite dish input		Female F-type 75 Ω		
Aerial input		VHF / UHF		
Operating Conditions		Temperature : 0 °C - 35 °C Humidity : 20 % - 80 % RH (non-condensing)		
Connection Terminals	AV1 (SCART)	21 Pin terminal (Audio/Video in, Audio/Video out, RGB in, Q-Link)		
	AV2 input	VIDEO	RCA PIN Type × 1 1.0 V[p-p] (75 Ω)	
		AUDIO L - R	RCA PIN Type × 2 0.5 V[rms]	
	COMPONENT input	Y	1.0 V[p-p] (including synchronization)	
		P_B, P_R	±0.35 V[p-p]	
	HDMI 1 / 2 / 3 / 4 input	TYPE A Connectors		
		HDMI1 / 3 / 4 : HDMI (Version 1.4 with 3D, Content Type), Deep Colour, x.v.Colour™ HDMI2 : HDMI (Version 1.4 with 3D, Content Type, Audio Return Channel), Deep Colour, x.v.Colour™ • This TV supports "HDAVI Control 5" function.		
	Card slot	SD Card slot × 1		
		Common Interface slot (complies with CI Plus) × 1		
	ETHERNET	RJ45, IEEE802.3 10BASE-T / 100BASE-TX		
USB 1 / 2 / 3	USB2.0 DC 5 V, Max. 500 mA			
AUDIO OUT	RCA PIN Type × 2 0.5 V[rms] (high impedance)			
DIGITAL AUDIO OUT	PCM / Dolby Digital / DTS, Fiber optic			

Note

- Design and Specifications are subject to change without notice. Mass and Dimensions shown are approximate.
- This equipment complies with the EMC standards listed below.
EN55013, EN61000-3-2, EN61000-3-3, EN55020, EN55022, EN55024

Information for Users on Collection and Disposal of Old Equipment and used Batteries



These symbols on the products, packaging, and/or accompanying documents mean that used electrical and electronic products and batteries should not be mixed with general household waste. For proper treatment, recovery and recycling of old products and used batteries, please take them to applicable collection points, in accordance with your national legislation and the Directives 2002/96/EC and 2006/66/EC.

By disposing of these products and batteries correctly, you will help to save valuable resources and prevent any potential negative effects on human health and the environment which could otherwise arise from inappropriate waste handling.



For more information about collection and recycling of old products and batteries, please contact your local municipality, your waste disposal service or the point of sale where you purchased the items.

Penalties may be applicable for incorrect disposal of this waste, in accordance with national legislation.

For business users in the European Union

If you wish to discard electrical and electronic equipment, please contact your dealer or supplier for further information.

[Information on Disposal in other Countries outside the European Union]

These symbols are only valid in the European Union. If you wish to discard these items, please contact your local authorities or dealer and ask for the correct method of disposal.

Note for the battery symbol (bottom two symbol examples) :

This symbol might be used in combination with a chemical symbol. In this case it complies with the requirement set by the Directive for the chemical involved.



Cd



Declaration of Conformity (DoC)

Authorized Representative :

Panasonic Testing Centre

Panasonic Marketing Europe GmbH

Winsbergring 15, 22525 Hamburg, Germany

Customer's Record

The model number and serial number of this product may be found on its rear panel. You should note this serial number in the space provided below and retain this book, plus your purchase receipt, as a permanent record of your purchase to aid in identification in the event of theft or loss, and for Warranty Service purposes.

Model Number

Serial Number

Panasonic Corporation

Web Site : <http://panasonic.net>

M0211-0