

# Panasonic®

## Operating Instructions Plasma Television

Model No. **TX-P42V10E**  
**TX-P50V10E**

# VIERA



**VIERA**  
IMAGE VIEWER



**DVB**®



**DLNA**  
CERTIFIED™



**DOLBY**  
DIGITAL PLUS

**DTS**™  
Digital Out

**AVCHD**™



**FULL  
HD**  
1920x1080p

**HD  
TV**  
1080p

**HDMI**™  
HIGH-DEFINITION MULTIMEDIA INTERFACE

Please read these instructions before operating your set and retain them for future reference.

The images shown in this manual are for illustrative purposes only.

Please refer to Pan European Guarantee Card if you need to contact your local Panasonic dealer for assistance.

English



TQB0E0828U

Turn your own living room into a movie theatre!

## Experience an amazing level of multi-

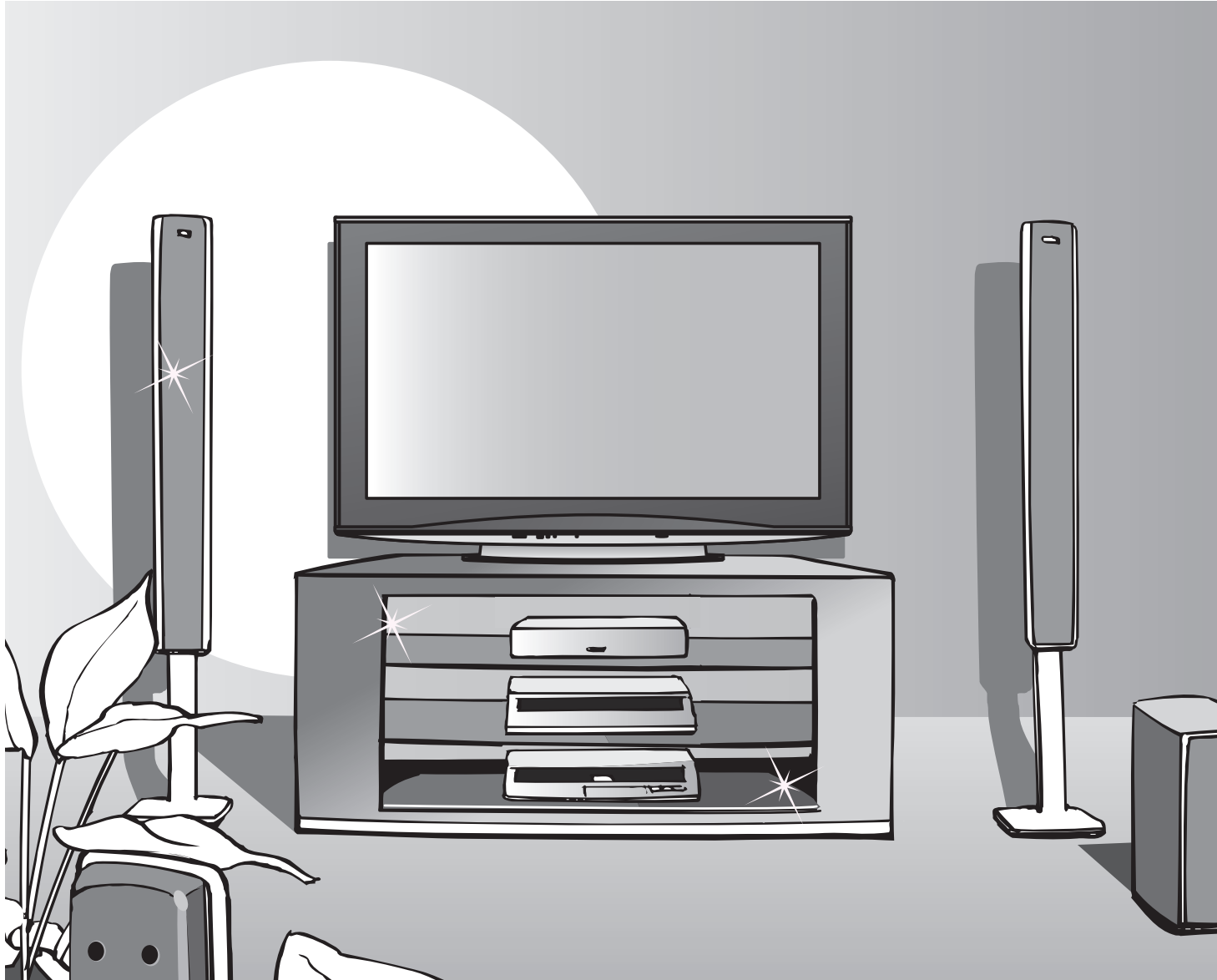

### Notice for DVB functions

- Any functions related to DVB (Digital Video Broadcasting) will work in areas where DVB-T (MPEG2 and MPEG4-AVC(H.264)) digital terrestrial broadcasting are received, where DVB-C (MPEG2 and MPEG4-AVC(H.264)) digital cable services are supplied or where DVB-S (MPEG2 and MPEG4-AVC(H.264)) digital satellite broadcasting are received.

Consult your local dealer with coverage areas or your cable provider to access.

- DVB functions may not be available in some countries or areas.
- Some functions may not be available in some countries or areas.
- Some functions may not be available with some cable provider.
- Some functions may not be available with some satellites.
- This TV has the capability for DVB specifications. But future DVB services cannot be guaranteed.

# media excitement

## Enjoy rich multi-media

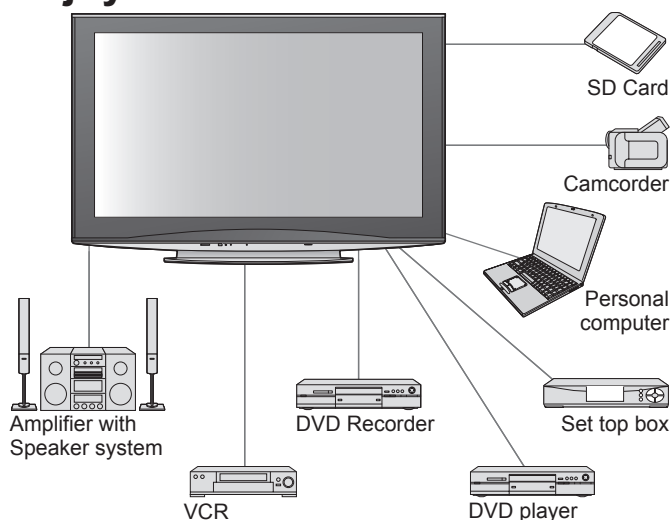

# Contents

## Be Sure to Read

● Safety Precautions (Warning / Caution)	4
● Notes	5
● Maintenance	5

## Quick Start Guide

● Accessories / Options	6
● Identifying Controls	8
● Basic Connection	10
● Auto Setup	12

## Enjoy your TV!

### Basic Features

● Watching TV	14
● Using TV Guide	18
● Viewing Teletext	20
● Watching External inputs	22
● How to Use Menu Functions (picture, sound quality, etc.)	24

### Advanced Features

● Retuning from Setup Menu	32
● Tuning and Editing Channels (DVB)	36
● Tuning and Editing Channels (Analogue)	40
● Child Lock	42
● Using Common Interface	44
● Shipping Condition	45
● Updating the TV Software	46
● Input Labels	47
● Multi Window	48
● How to Use VIERA TOOLS	49
● Using Network Services (DLNA / VIERA CAST)	50
● Viewing from SD Card (VIERA IMAGE VIEWER)	58
● Displaying PC Screen on TV	61
● Link Functions (Q-Link / VIERA Link)	62
● External Equipment	70

## FAQs, etc.

● Technical Information	72
● FAQs	79
● Licence	82
● Specifications	83

This product is licensed under the AVC patent portfolio license for the personal and non-commercial use of a consumer to (i) encode video in compliance with the AVC Standard ("AVC Video") and/or (ii) decode AVC Video that was encoded by a consumer engaged in a personal and non-commercial activity and/or was obtained from a video provider licensed to provide AVC Video. No license is granted or shall be implied for any other use. Additional information may be obtained from MPEG LA, LLC. See <http://www.mpegla.com>.

### Up to 100,000 hours Plasma Panel Lifetime

The Plasma display panel used in the 2009 VIERA TV range is rated for up to 100,000 hours.\*

\*This measurement is based on the time taken for the brightness of the panel to reduce to half of its maximum level.

The time taken to reach this level may vary depending on the image content and the environment where the TV is used.

Image retention and malfunctions are not taken into account.

# Safety Precautions

## Warning

### Handling the mains plug and lead

- Insert the mains plug fully into the socket outlet. (If the mains plug is loose, it could generate heat and cause fire.)
- Ensure that the mains plug is easily accessible.
- Ensure the earth pin on the mains plug is securely connected to prevent electrical shock.
  - An apparatus with CLASS I construction shall be connected to a mains socket outlet with a protective earthing connection.
- Do not touch the mains plug with a wet hand. (This may cause electrical shock.)
- Do not use any mains lead other than that provided with this TV. (This may cause fire or electrical shock.)
- Do not damage the mains lead. (A damaged lead may cause fire or electrical shock.)
  - Do not move the TV with the lead plugged in the socket outlet.
  - Do not place a heavy object on the lead or place the lead near a high-temperature object.
  - Do not twist the lead, bend it excessively, or stretch it.
  - Do not pull on the lead. Hold onto the mains plug body when disconnecting lead.
  - Do not use a damaged mains plug or socket outlet.

**If you find any abnormality, remove the mains plug immediately!**

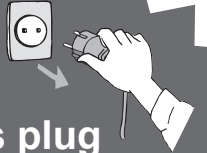

**AC 220-240 V  
50 / 60 Hz**



### Power source

- This TV is designed to operate on 220-240 V, 50 / 60 Hz AC.

### Do not remove covers NEVER modify the TV yourself

(High-voltage components may cause serious electrical shock.)

- Do not remove the rear cover as live parts are accessible when it is removed. There are no user serviceable parts inside.
- Have the TV checked, adjusted, or repaired at your local Panasonic dealer.

### Do not expose to rain or excessive moisture

- To prevent damage which might result in electric shock or fire, do not expose this TV to rain or excessive moisture. This TV must not be exposed to dripping or splashing water and objects filled with liquid, such as vases, must not be placed on top of or above the TV.

### Do not expose to direct sunlight and other sources of heat

- Avoid exposing the TV to direct sunlight and other sources of heat. To prevent fire never place any type of candle or naked flame on top or near the TV.

### Do not place foreign objects inside the TV

- Do not allow any objects to drop into the TV through the air vents (fire or electrical shock may result).

### Do not place the TV on sloped or unstable surfaces

- The TV may fall off or tip over.

### Use only the dedicated pedestals / mounting equipment

- Using an unapproved pedestal or other fixtures may make the TV unstable, risking injury. Be sure to ask your local Panasonic dealer to perform setup.
- Use approved pedestals / mounts (p. 6).

### Do not allow children to handle SD Card

- As with a small object, SD Card can be swallowed by young children. Please remove SD Card immediately after use.

## Caution

### ■ When cleaning the TV, remove the mains plug

- Cleaning an energized TV may cause electrical shock.

### ■ When the TV is not going to be used for a long period of time, remove the mains plug

- This TV will still consume some power even in the Off mode, as long as the mains plug is still connected to a live socket outlet.

### ■ Transport only in upright position

- Transporting the TV with its display panel facing upright or downward may cause damage to the internal circuitry.

### ■ Allow sufficient space around the TV for radiated heat

Minimum distance

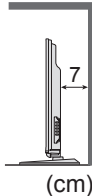
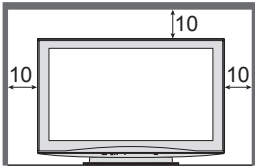

- When using the pedestal, keep the space between the bottom of the TV and the surface where the TV is set.
- In case of using Wall-hanging bracket, follow the manual of it.

### ■ Do not block the rear air vents

- Blocked ventilation by newspapers, table cloths, curtains, etc. may cause overheating, fire or electrical shock.

### ■ Do not expose your ears to excessive volume from the headphones

- Irreversible damage can be caused.

### ■ The TV is heavy. Handle the TV by 2 or more people. Support as shown to avoid injury by the TV tipping or falling.

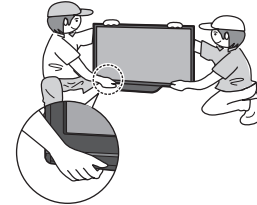

## Notes

### Do not display a still picture for a long time

This causes the image to remain on the plasma screen ("image retention").

This is not considered a malfunction and is not covered by the warranty.

Typical still images

- Channel number and other logos
- Image displayed in 4:3 mode
- Video game
- Computer image



To prevent image retention, contrast is lowered automatically after a few minutes if no signals are sent or no operations are performed. (p. 79)

### ■ Auto power standby function

- If no signal is received and no operation is performed in Analogue TV mode for 30 minutes, the TV will automatically go to standby mode.

### ■ Keep the TV away from these types of equipment

- Electronic equipment  
In particular, do not place video equipment near the TV (electromagnetic interference may distort images / sound).
- Equipment with an infrared sensor  
This TV also emits infrared rays (this may affect operation of other equipment).

## Maintenance

First, remove the mains plug from the socket outlet.

### Display panel

Regular care: Gently wipe the surface clean of dirt by using a soft cloth.

Major contamination: Wipe the surface clean using a soft cloth dampened with clean water or diluted neutral detergent (1 part detergent to 100 parts water). Then, using a soft dry cloth, evenly wipe the surface clean until it is dry.

#### Caution

- The surface of the display panel has been specially treated and may be easily damaged.  
Do not tap or scratch the surface with your fingernail or other hard object.
- Take care not to subject the surface to insect repellent, solvent, thinner, or other volatile substances (this may degrade surface quality).

### Cabinet, Pedestal

Regular care: Wipe the surface clean using a soft dry cloth.

Major contamination: Dampen a soft cloth with clean water or water containing a small amount of neutral detergent. Then, wring the cloth and wipe the surface clean with it. Finally, wipe the surface clean with a dry cloth.

#### Caution

- Take care not to subject the TV's surfaces to detergent (a liquid inside the TV could lead to product failure).
- Take care not to subject surfaces to insect repellent, solvent, thinner, or other volatile substances (this may deteriorate the surface by peeling the paint).
- Do not allow the cabinet and pedestal to make contact with a rubber or PVC substance for a long time.

### Mains plug

Wipe the mains plug with a dry cloth at regular intervals. (Moisture and dust may lead to fire or electrical shock.)

# Accessories / Options

## Standard accessories

- ☐ Remote Control
  - N2QAYB000353



- Check that you have the accessories and items shown ☒
- ☐ Batteries for the Remote Control (2)
    - R6 (UM3)
  - ☐ Clamper
    - ➔ p. 8
  - ☐ Mains Lead
    - ➔ p. 10

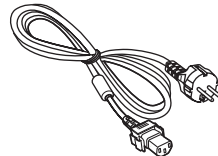
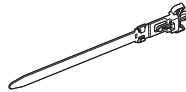

- ☐ Operating Instructions

- ☐ Ferrite core (2)
  - ➔ p. 70

- ☐ Cleaning cloth

- ☐ Pedestal
  - ➔ p. 7

- ☐ Pan European Guarantee Card

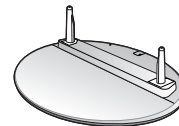
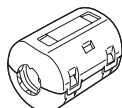

Use the Ferrite cores to comply with the EMC standard.

- This product contains possibly dangerous parts (such as plastic bags), that can be breathed in or swallowed by young children accidentally. Keep these parts out of reach of young children.

## Optional accessories

- Wall-hanging bracket
  - TY-WK4P1RW

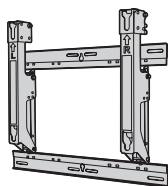

### Caution

- In order to maintain the unit's performance and safety, be absolutely sure to ask your dealer or a licenced contractor to secure the wall-hanging brackets.
- Carefully read the instructions accompanying optional accessories, and be absolutely sure to take steps to prevent the TV from tipping over.
- Handle the TV carefully during installation since subjecting it to impact or other forces may cause product damage.
- Take care when fixing wall brackets to the wall. Always ensure that there are no electrical cables or pipes in the wall before hanging bracket.
- To prevent fall and injury, remove the TV from its fixed wall position when it is no longer in use.

## Installing / removing remote's batteries

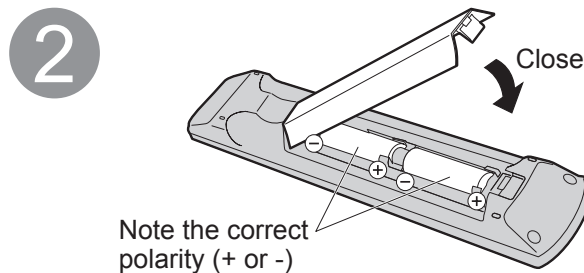
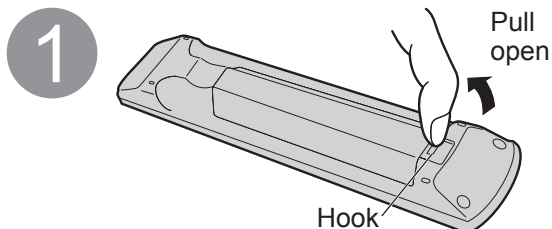

### Caution

- Incorrect installation may cause battery leakage and corrosion, resulting in damage to the remote control.
  - Do not mix old and new batteries.
  - Do not mix different battery types (such as alkaline and manganese batteries).
  - Do not use rechargeable (Ni-Cd) batteries.
  - Do not burn or breakup batteries.
- Batteries must not be exposed to excessive heat such as sunshine, fire or the like.



## Attaching the pedestal

### Warning

**Do not disassemble or modify the pedestal.**

- Otherwise the TV may fall over and become damaged, and personal injury may result.

### Caution

**Do not use any other TV and displays.**

- Otherwise the TV may fall over and become damaged, and personal injury may result.

**Do not use the pedestal if it becomes warped or physically damaged.**

- If you use the pedestal while it is physically damaged, personal injury may result. Contact your nearest Panasonic dealer immediately.

**During set-up, make sure that all screws are securely tightened.**

- If insufficient care is taken to ensure screws are properly tightened during assembly, the pedestal will not be strong enough to support the TV, and it might fall over and become damaged, and personal injury may result.

**Ensure that the TV does not fall over.**

- If the TV is knocked or children climb onto the pedestal with the TV installed, the TV may fall over and personal injury may result.

**Two or more people are required to install and remove the TV.**

- If two or more people are not present, the TV may be dropped, and personal injury may result.

Ⓐ Assembly screw (4)  
(silver)

- XYN5+F18FN

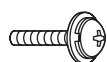

M5 × 18

Ⓑ Assembly screw (4)  
(black)

- THEL062N  
(TX-P42V10E)
- THEL060N  
(TX-P50V10E)

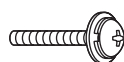

M5 × 25

Ⓒ Pole (2)

- R: TBLA3689  
(TX-P42V10E)  
TBLA3679  
(TX-P50V10E)
- L: TBLA3690  
(TX-P42V10E)  
TBLA3680  
(TX-P50V10E)

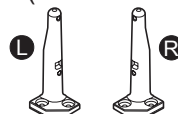

Ⓓ Base

- TBLX0100  
(TX-P42V10E)
- TBLX0101  
(TX-P50V10E)

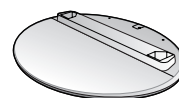

### ■ Assembling the pedestal

Use the four assembly screws Ⓐ to fasten the left and right poles to the base securely.

- Make sure that the screws are securely tightened.
- Forcing the assembly screws the wrong way will strip the threads.
- "L" or "R" mark is stamped on the bottom of the pole.

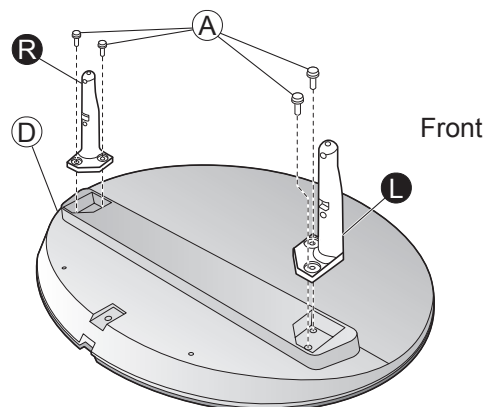

### ■ Securing the TV

Use the assembly screws Ⓑ to fasten securely.

- Make sure that the screws are securely tightened.
- Carry out the work on a horizontal and level surface.

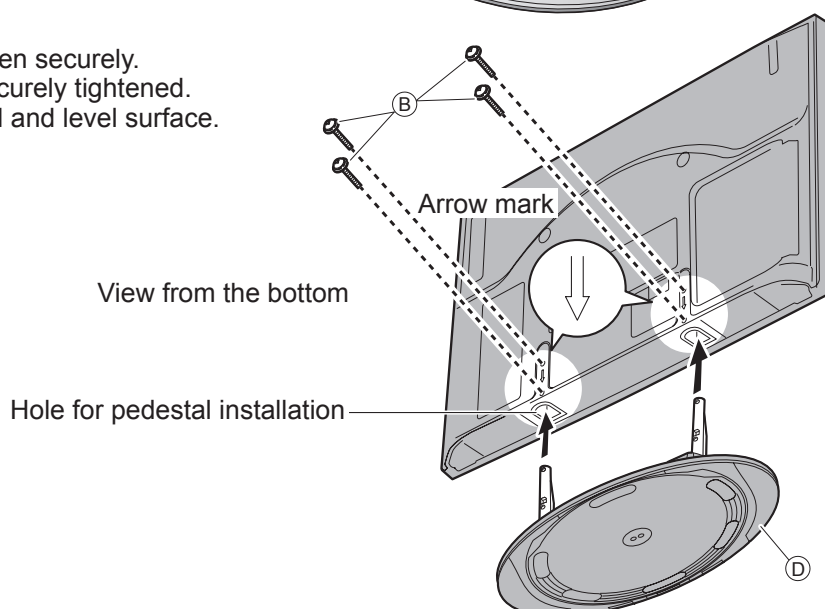

# Accessories / Options

## Adjust the panel to your desired angle

- Ensure that the pedestal does not hang over the edge of the base even if the TV swivels to the full rotation range.
- Do not place any objects or hands within the full rotation range.

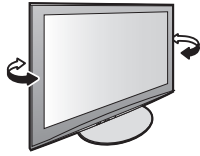

Set the mark at the centre as illustrated, to ensure full degree rotation in either direction.

- TX-P42V10E  
a: 500 mm / b: 350 mm / c: 15°
- TX-P50V10E  
a: 510 mm / b: 406 mm / c: 10°

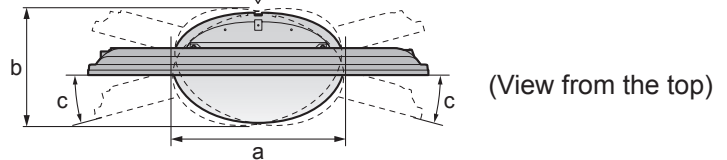

## Using the clammer

Rear of the TV

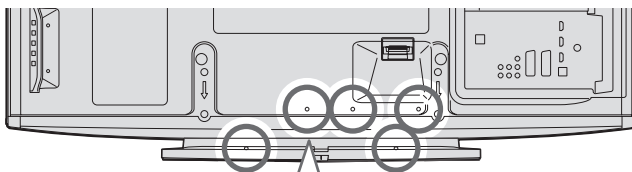

- Do not bundle the Satellite cable, RF cable and mains lead together (could cause distorted image).
- Fix cables with clammers as necessary.
- When using the optional accessory, follow the option's assembly manual to fix cables.

### ■ Attach the clammer

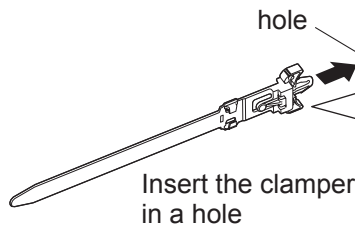

To remove from the TV:

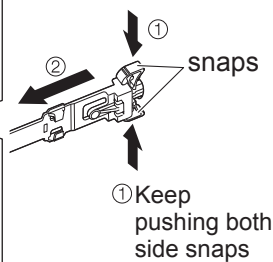

### ■ Bundle the cables

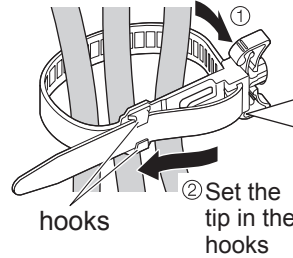

To loosen:

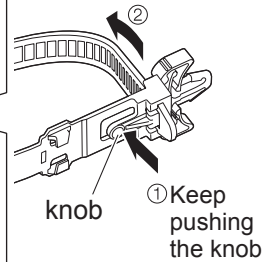

# Identifying Controls

## TV

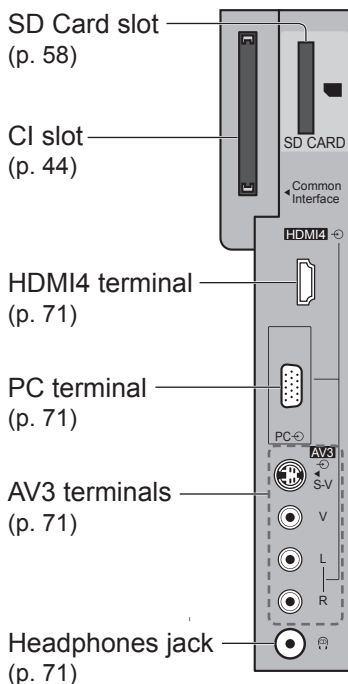

SD Card slot  
(p. 58)

CI slot  
(p. 44)

HDMI4 terminal  
(p. 71)

PC terminal  
(p. 71)

AV3 terminals  
(p. 71)

Headphones jack  
(p. 71)

Mains power On / Off switch  
● Switch On to turn on the TV or turn the TV to standby mode by the remote control

Remote control signal receiver  
● Do not place any objects between the TV remote control signal receiver and remote control.

Function select

- Volume / Contrast / Brightness / Colour / Sharpness / Tint (NTSC mode) / Bass / Treble / Balance / Auto Setup (p. 32, 34, 35)

Increases or decreases the channel position by one. When a function is already displayed, press to increase or decrease the selected function. When in Standby mode, switches TV On.

Changes the input mode

Recording LED

- Standby for Direct TV Recording: orange

Power LED

- Standby: red
- On: green
- When using the remote control, indicates the TV has received a command.

C.A.T.S. (Contrast Automatic Tracking System) sensor  
● Senses brightness to adjust picture quality when "Eco Mode" in the Picture Menu is set to "On" (p. 26)



# Identifying Controls

## Remote Control

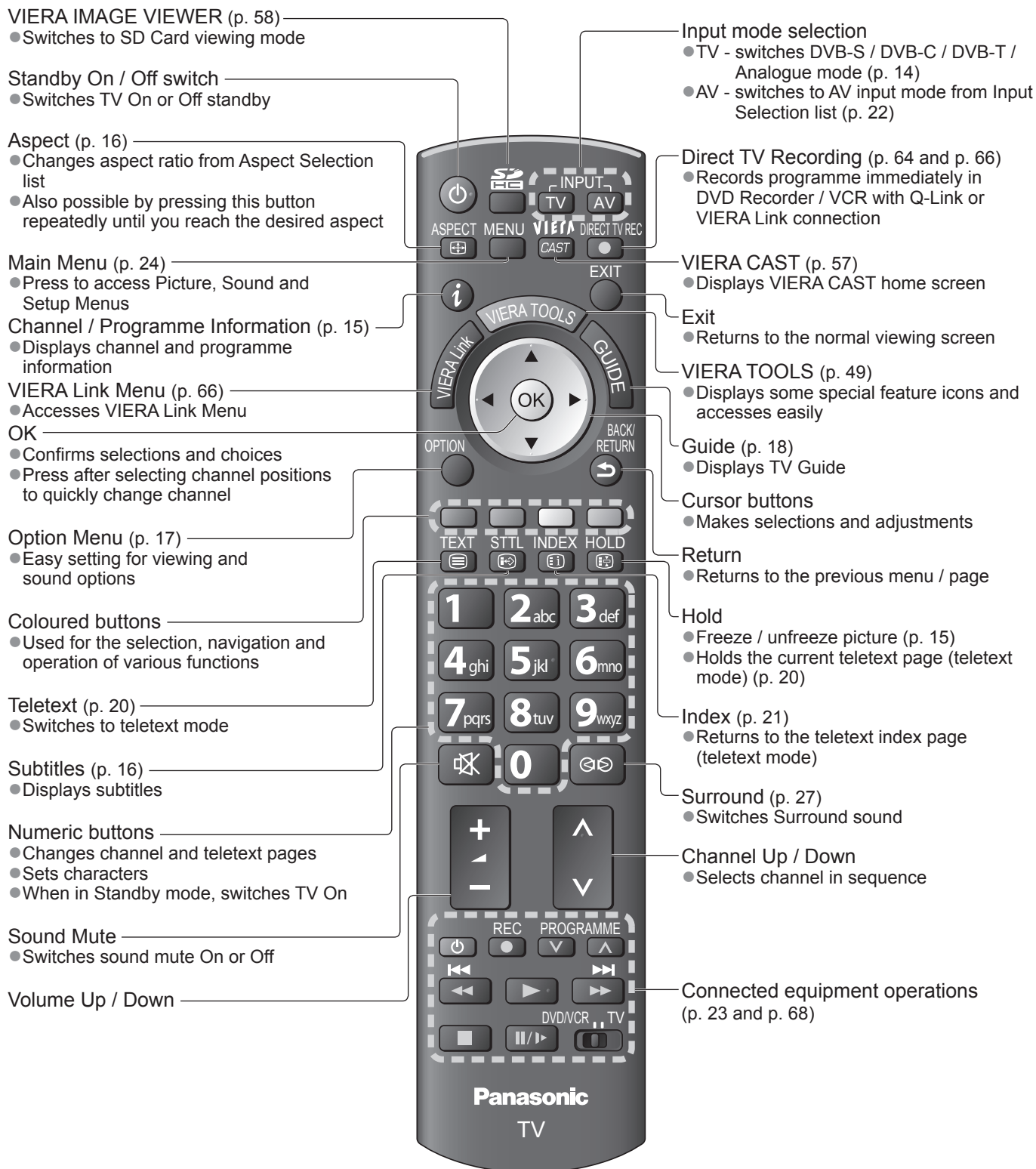

# Basic Connection

External equipment and cables shown are not supplied with this TV.

Please ensure that the unit is disconnected from the mains socket before attaching or disconnecting any leads. When disconnecting the mains lead, be absolutely sure to disconnect the mains plug at the socket outlet first.

## Example 1 Connecting dish or aerial

### TV only

Rear of the TV

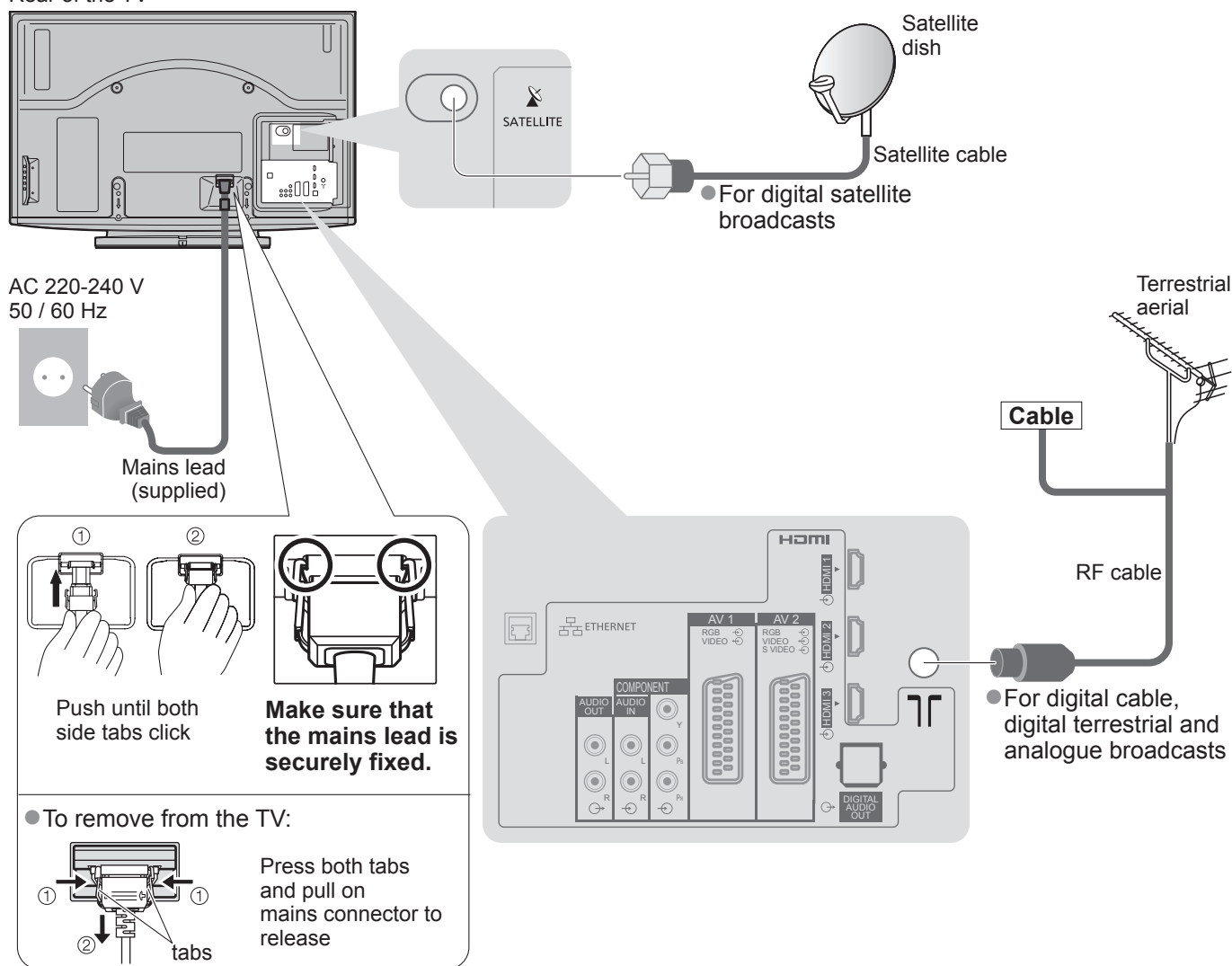

### ■ Selectable satellites and dish alignment to tune DVB-S channels:

- Turksat at 42° East
- Hellas at 39° East
- Astra at 28.2° East
- Arabsat at 26° East
- Astra at 23.5° East
- Astra at 19.2° East
- Eutelsat at 16° East
- Hot Bird at 13° East
- Eutelsat at 10° East
- Eurobird at 9° East
- Eutelsat at 7° East
- Sirius at 5° East
- Intelsat at 1° West
- Amos at 4° West
- Atl. Bird at 5° West
- Atl. Bird at 7° West
- Atl. Bird at 8° West
- Hispasat at 30° West

- To ensure your satellite dish is correctly installed, please consult your local dealer.
- Also please consult the received satellite broadcasting companies for details.

### Note

- Connect to the TV's AV1 / AV2 for a DVD Recorder / VCR supporting Q-Link (p. 64).
- For HDMI-compatible equipment, possible to connect to HDMI terminals (HDMI1 / HDMI2 / HDMI3 / HDMI4) by using HDMI cable (p. 70).
- Network connection ➔ p. 51
- Q-Link connection ➔ p. 62
- VIERA Link connection ➔ p. 62 and p. 63
- Read the manual of the equipment too.

## Example 2 Connecting DVD Recorder / VCR

### TV, DVD Recorder or VCR

Rear of the TV

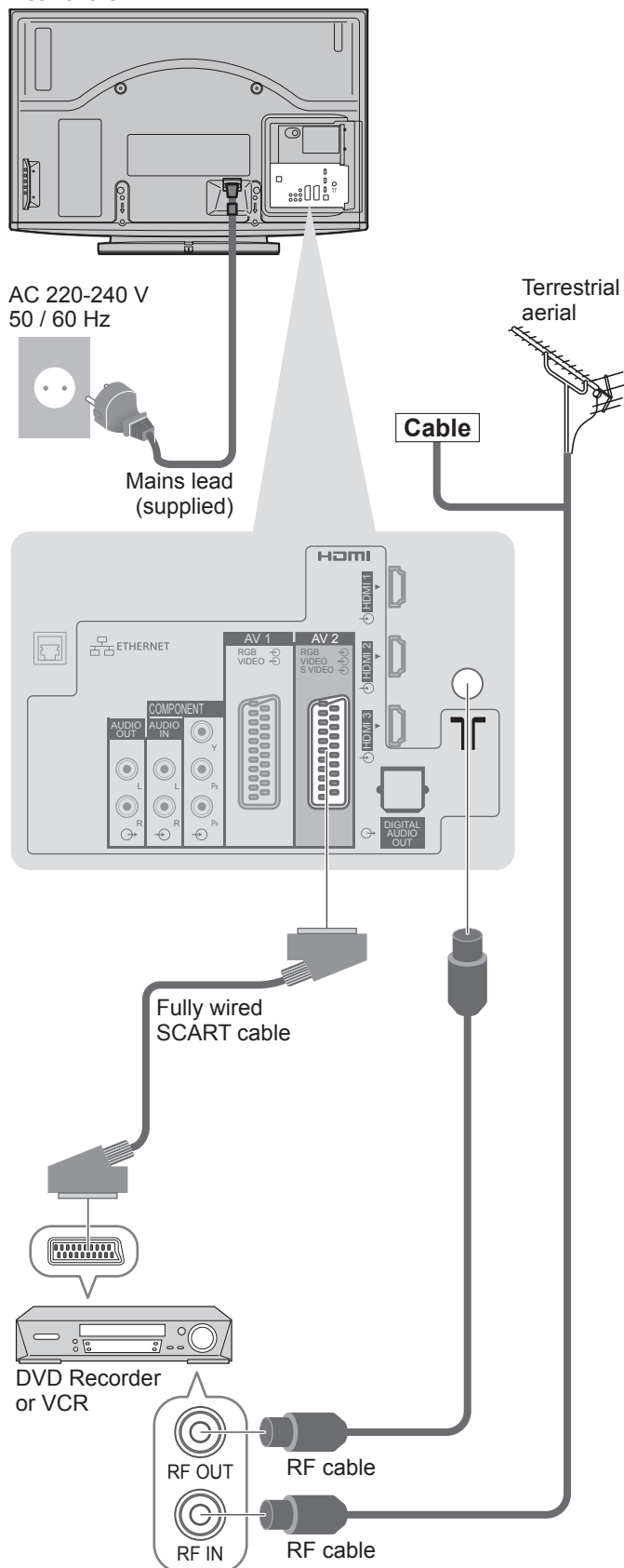

## Example 3 Connecting DVD Recorder / VCR and Set top box

### TV, DVD Recorder / VCR and Set top box

Rear of the TV

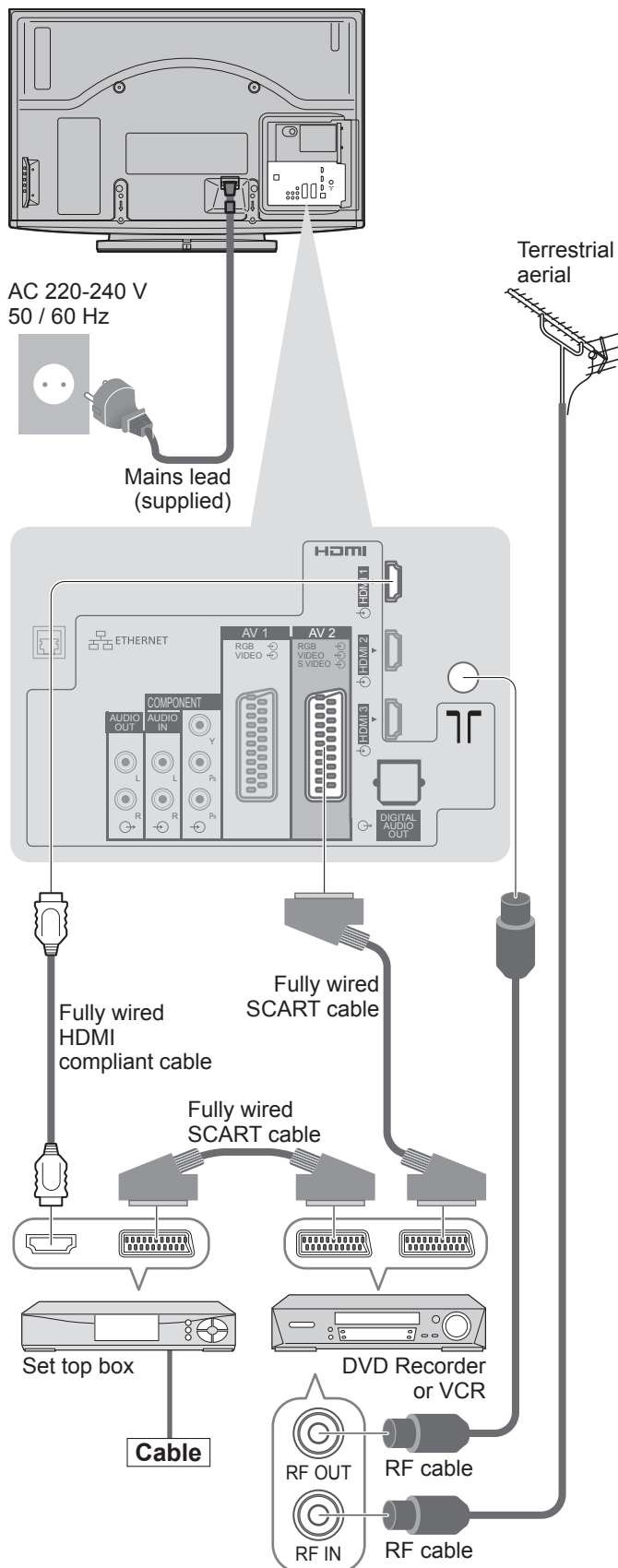

# Auto Setup

Search and store TV channels automatically.

- These steps are not necessary if the setup has been completed by your local dealer.
- Please complete connections (p. 10 and p. 11) and settings (if necessary) of the connected equipment before starting Auto Setup. For details of settings for the connected equipment, read the manual of the equipment.

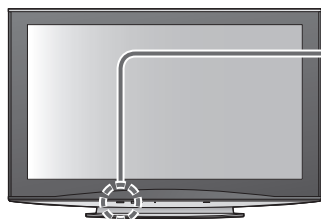

1

## Plug the TV into mains socket and switch On (Takes a few seconds to be displayed)

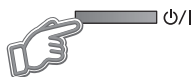

2

## Select the language

Menüsprache			
Deutsch	Dansk	Polski	Srpski
English	Svenska	čestina	Hrvatski
Français	Norsk	Magyar	Slovenščina
Italiano	Suomi	Slovenčina	Latviešu
Español	Türkçe	Български	eesti keel
Português	Ελληνικά	Română	Lietuvių
Nederlands			

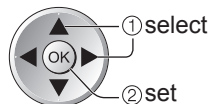

3

## Select your country

Country		
Germany	Denmark	Poland
Austria	Sweden	Czech
France	Norway	Hungary
Italy	Finland	Slovakia
Spain	Luxembourg	Slovenia
Portugal	Belgium	Estonia
Switzerland	Netherlands	Lithuania
Malta	Turkey	E.Eu
Andorra	Greece	

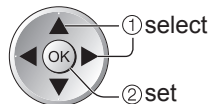

### Auto Setup starts

- Auto Setup will start to search for TV channels and store them.  
The sorted channel order depends upon the TV signal, the broadcasting system and reception conditions.

Sending Preset Data

Please wait!

0% 100%

Remote control unavailable

- If Q-Link, VIERA Link or similar technology (p. 64) compatible recorder is connected, channel, language, country / region settings are automatically downloaded to the recorder.
- If downloading has failed, you can download later by the menu item.  
➔ "Download" (p. 28)

4

## Select "Home"

Please select your viewing environment.  
Home Shop

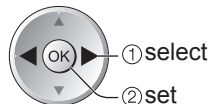

### Auto Setup is now complete and your TV is ready for viewing.



- To check channel list at-a-glance  
➔ "Using TV Guide" (p. 18 and p. 19)
- To edit channels  
➔ "Tuning and Editing Channels" (p. 36 - 41)

## Using the On Screen Displays

Many features available on this TV can be accessed via the On Screen Display menu.

### How to use remote control



Move the cursor / select the menu item



Access the menu / store settings after adjustments have been made or options have been set



Open the main menu



Move the cursor / adjust levels / select from a range of options



Return to the previous menu



Exit the menu system and return to the normal viewing screen

### ON SCREEN HELP Instructions box - Operation guide

(example: Sound Menu)

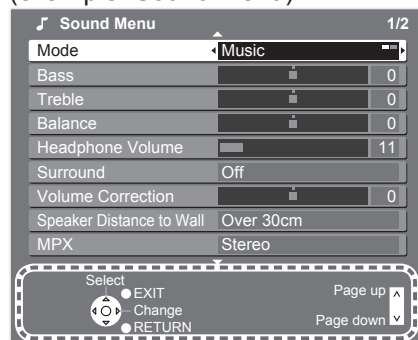

Operation guide will help you.

### Note

- If tuning has failed → "Auto Setup" (p. 32 - 35)
- To initialize all settings → "Shipping Condition" (p. 45)
- If you turned the TV Off during Standby mode last time, the TV will be in Standby mode when you turn the TV On with Mains power On / Off switch.

### Auto Setup varies depending on the country you select

Depending on the country you select, you may be required to select the Favourite Network or Region.

#### Search Mode

(if you select "Germany", "Austria", "Switzerland", "Sweden" or "Finland")



- 1 select mode
- 2 set

#### DVB-S Auto Setup

(if you select "Germany", "Austria" or "Switzerland")

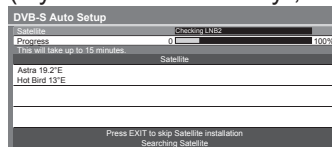

Press EXIT to skip Satellite installation Searching Satellite

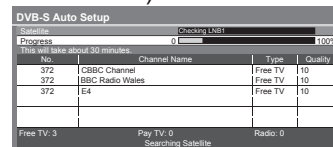

#### Satellite Search:

If you have only one LNB (not having DiSEqC control antenna system), you can skip this step by pressing the EXIT button.

#### Analogue Auto Setup

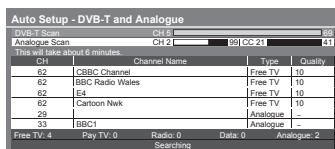

#### DVB-T Auto Setup

(if you select a country except "Portugal", "Poland", "Hungary" and "E.Eu")

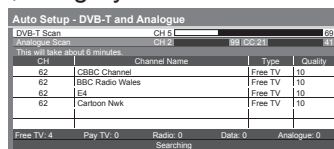

#### DVB-C Auto Setup

(if you select "Sweden" or "Finland")

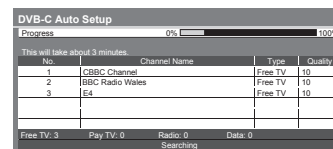

### If you select "Shop" by mistake

Return to viewing environment selection by pressing the RETURN button.



Select "Home"

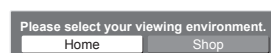

Auto Setup is complete

- If you set to "Off" or "On" in this menu the TV will be in "Shop" viewing environment. To return to "Home" viewing environment initialise all settings by accessing Shipping Condition.
- ➔ "Shipping Condition" (p. 45)



- 1 select
- 2 set

# Watching TV



## 1 Turn power on

(Press for about 1 second)



- Mains power On / Off switch should be On. (p. 8)

## 2 Select the mode

TV

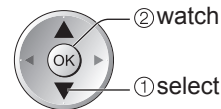
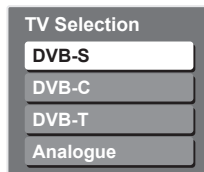

- The selectable modes vary depending on the country you select (p. 12).
- If "TV Selection" menu is not displayed, press the TV button to switch the mode.

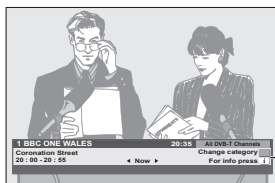

Information banner appears whenever you select a channel

- For details → p. 15

- Also possible to select the mode pressing the TV button repeatedly on the remote control or side panel of the TV. (p. 8)

## 3 Select a channel

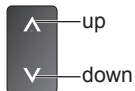

- To select a more than two-digit channel position number, e.g. 399

→ 3 def → 9 wxyz → 9 wxyz

- To select from the Channel List

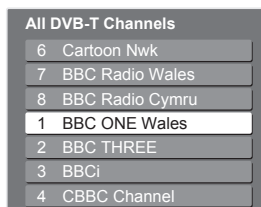

Volume

### Note

- To watch pay-TV  
→ "Using Common Interface" (p. 44)

### ■ Select a channel using Information banner (p. 15)

Possible to confirm the channel name and programme before changing channels. Display Information banner if it is not displayed

While the banner is displayed, select the channel



- Possible to set display timeout in "Banner Display Timeout" (p. 30).

### ■ Select a channel using TV Guide (p. 18)

Possible to confirm the TV Guide (EPG or Channel List) before changing channels.

- This function may not be available in some countries.

Display TV Guide



Select the channel

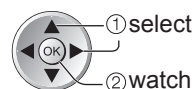



## Other useful functions

### Hold

#### Freeze / unfreeze picture



### Display Information banner

#### Display Information banner

- Also appears when changing a channel



Channel position and name

Category

- To change the category →

blue

Channel type (if it is Radio or Data channel)

Current time

Example (DVB):

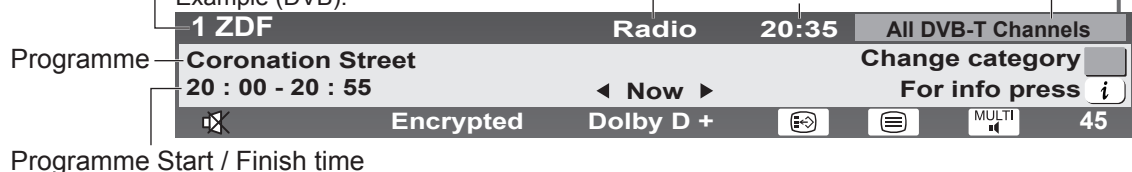

Programme

Programme Start / Finish time

Features available / Message meanings

Example (Analogue):



Channel number

- To confirm another tuned channel name →
- To watch the channel listed in the banner →
- Information on the next programme (DVB) →
- To hide →
- Extra information (DVB) → (press again to hide the banner)
- To set display timeout → "Banner Display Timeout" (p. 30)



Sound mute On

#### Bad signal

Poor TV signal quality

#### Encrypted

Scrambled programme

#### Dolby D +, Dolby D

Dolby Digital Plus or Dolby Digital audio track



Subtitle service available



Teletext service available



Multiple audio available



Multiple video available

#### Stereo, Mono

Audio mode

#### 1 - 90

Off Timer remaining time

- For settings → p. 17

# Watching TV

## ■ Other useful functions

### Display subtitles

#### Display / hide subtitles (if available)

- To change the language for DVB (if available)
  - ➔ “Preferred Subtitles” (p. 30)



#### Note

- If you press the STTL button in Analogue mode, it switches to teletext service and calls up a favourite page (p. 21). Press the EXIT button to return to TV mode.

### Aspect

#### Change the aspect ratio (image size)



Enjoy viewing the image at its optimum size and aspect.

Normally programmes have the Aspect Control Signal (Widescreen signal, etc.), and the TV will choose the aspect ratio automatically according to the Aspect Control Signal (p. 72).

#### ■ If you would like to change the aspect ratio manually

Display Aspect Selection list

While the list is displayed, select the mode

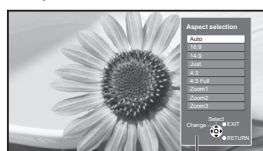

Aspect Selection list

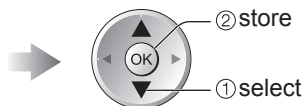

- To change the mode using the ASPECT button only
  - ➔ (Press repeatedly until you reach the desired mode)

Auto



The best ratio is chosen and the image expanded to fill the screen.  
For details ➔ p. 72

16:9



Directly displays the image at 16:9 without distortion (anamorphic).

4:3 Full



Displays a 4:3 image enlarged horizontally to fit the screen.  
● HD signal only

14:9



Displays the image at the standard 14:9 without distortion.

Zoom1



Displays a 16:9 letterbox or 4:3 image without distortion.

Just



Displays a 4:3 image full-screen. Stretching is only noticeable at the left and right edges.

Zoom2

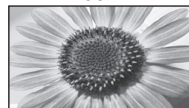

Displays a 16:9 letterbox (anamorphic) image full-screen without distortion.

4:3



Displays the image at the standard 4:3 without distortion.

Zoom3

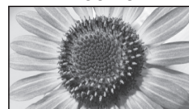

Displays a 2.35:1 letterbox (anamorphic) image full-screen without distortion. At 16:9, displays the image at its maximum (with slight enlargement).

#### Note

- Only “16:9” and “4:3 Full” are available in HD channels.
- Only “16:9” and “4:3” are available in PC input mode.
- Not available when the subtitle function is active.
- Not available in teletext service.
- Aspect mode can be memorized separately for SD (Standard definition) and HD (High definition) signals.

## Other useful functions

### Display the selectable settings for the current programme

#### Check or change the current programme status instantly



- To change

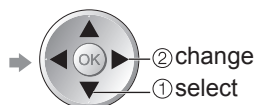

#### Multi Video (DVB mode)

Allows you to select the image (if available)

#### Multi Audio (DVB mode)

Allows you to select between alternative language for sound tracks (if available)

#### Sub Channel (DVB mode)

Allows you to select the multifeed programme - sub channel (if available)

#### Subtitle Language (DVB mode)

Allows you to select the language in which subtitles should appear (if available)

#### Teletext Character Set

Sets the teletext language

➔ Setup Menu (p. 30)

#### Teletext Language (DVB mode)

Allows you to select between alternative language for teletext (if available)

#### MPX (Analogue mode)

➔ Sound Menu (p. 27)

#### Volume Correction

Adjusts volume of individual channel or input mode

#### Note

- Also possible to change the settings in Menu list (p. 26 - 31).

### Off Timer

#### Turn the TV off automatically after a fixed period

Display the menu



Select "Setup"

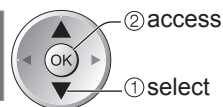
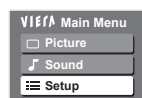

Select "Off Timer" and set the time

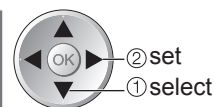
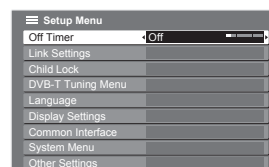

- To cancel ➔ Set to "Off" or turn the TV off.
- To display the remaining time ➔ Information banner (p. 15)

#### Note

- When the remaining time is within 3 minutes, the remaining time will flash on the screen.

# Using TV Guide

TV Guide—Electronic Programme Guide (EPG) provides an on-screen listing of the programmes currently broadcast and the forthcoming broadcasts over the next seven days (depending on the broadcasters).

- This function varies depending on the country you select (p. 12).
- DVB-T and Analogue channels are displayed on the same TV Guide screen.  
Analogue channels will be listed after DVB-T channels but there will be no programme listings. “D” means DVB-T channel and “A” means Analogue channel.
- When this TV is turned on for the first time, or the TV is switched off for more than a week, it may take some time before the TV Guide is completely shown.



## 1 Select the mode

→ p. 14

TV

## 2 View TV Guide

- To change the layout (Landscape / Portrait) view “Landscape” to see many channels view “Portrait” to see one channel at a time

TV Guide time

Example: Current date and time

TV Guide: Landscape

Time	19:30	20:00	20:30	21:00
D 1 BBC ONE	Eastender	DIY SOS	The Bill	Red Cap
D 7 BBC THREE	Hot Wars	Coronation Street	The Bill	
D 14 E4	Emmerdal.	10 O' clock News BBC	Pepsi Char.	Good bye
D 70 BBC FOUR	Panorama	Spring watch	Coast	
D 72 BBC 2W	I'm A Celebrity	Pop Idol	News	
D 105 BBCI	Rugby	15 To 1	The Bill	

Advertisements: -24 hours, +24 hours, Prog.Type, Category

Landscape (Displays by channel)

Example:

TV Guide: Portrait

Time	19:30-20:00	20:00-20:30	20:30-21:00	21:00-22:00	22:30-23:00	23:00-00:00
D 1 BBC ONE	Eastender	DIY SOS	The Bill	Red Cap	Live junction	POP 100
D 7 BBC THREE						
D 14 E4						
D 70 BBC FOUR						
D 72 BBC 2W						
D 105 BBCI						
D 719 BBC Radi						

Advertisements: -24 hours, +24 hours, Prog.Type, Category

Portrait (Displays by time)

### ■ To the previous day (DVB mode)



### ■ To the next day (DVB mode)



### ■ To watch the programme

Select the programme or channel

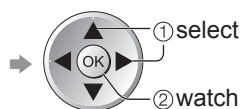

### ■ To view details of the programme (DVB mode)

Select the programme



### ■ To return to TV



### ■ To view a channel list of the selected type (DVB mode)



(Type list)

Prog.Type
All Types
Movie
News
...
...
...

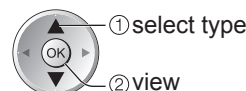

### ■ To view a channel list of the selected category



(Category list)

Category
All Channels
All DVB-T Channels
All Analogue Channels
Free Channels
Pay Channels
TV
Radio
Favourites1
Favourites2
Favourites3
Favourites4

Only Analogue channels are listed

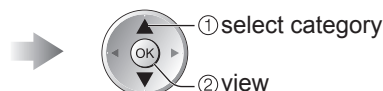

To list favourite channels → p. 37

## ■ Depending on the country you select, this TV supports the GUIDE Plus+ system in DVB-T or Analogue mode

The postcode entry or update is required. Follow the message's instructions.

- Also possible to setup manually from the Setup Menu
  - ➔ "Update" / "Postcode" in "GUIDE Plus+ Settings" (p. 31)
- Enter your postcode when using this function for the first time. If you enter an incorrect postcode for your area, or no postcodes are entered, advertisement may not be displayed correctly.

### Display advertisement information

OPTION



- To change advertisements ➔



- To return to TV Guide ➔



- To display the latest advertisement ➔ "Update" in "GUIDE Plus+ Settings" (p. 31)

#### Note

- To update the information continuously, the TV must be left in Standby mode at night.

## ■ Depending on the country you select, TV Guide may not be supported

In this case, Channel List will appear.

#### All Analogue Channels

6	Cartoon Nwk
7	BBC Radio Wales
8	BBC Radio Cymru
1	BBC ONE Wales
2	BBC THREE
3	BBCi
4	CBBC Channel



① select channel

② watch

# Viewing Teletext

Teletext services are the text information provided by the broadcasters.  
The features may vary depending on the broadcasters.



## What is FLOF (FASTEXT) mode?

In FLOF mode, four differently coloured subjects are situated at the bottom of the screen. To access more information about one of these subjects, press the appropriately coloured button. This facility enables fast access to information on the subjects shown.

## What is TOP mode? (in case of TOP text broadcasting)

TOP is a particular improvement of the standard teletext service that results in an easier search and effective guide.

- Fast overview of the teletext information available
- Easy to use step-by-step selection of the topical subject
- Page status information at the bottom of the screen

Available page up / down →  

To select among subject blocks → 

To select next subject within the subject block  
(After the last subject, it moves to the next subject block.) → 

## What is List mode?

In List mode, four differently coloured page numbers are situated at the bottom of the screen. Each of these numbers can be altered and stored in the TV's memory. ("Store frequently viewed pages", p. 21)

■ To change mode → "Teletext" in the Setup Menu (p. 30)



**1 Switch to Teletext**

● Displays the index page (content varies depending on the broadcasters)





**2 Select the page**

1 2 3  
4 5 6  
7 8 9  
0



or



or

(Corresponds to the colour bar)

■ To adjust contrast →  (Press three times) → 

■ To return to TV → 

Sub page number

<< 01 02 03 04 05 06 07 >>

Current page number **P100** 17:51 28 Feb Time / date

**TELETEXT INFORMATION**

Colour bar

## Reveal hidden data

Reveal hidden words e.g. quiz page answers

MENU →  ● To rehide → 

## FULL / TOP / BOTTOM

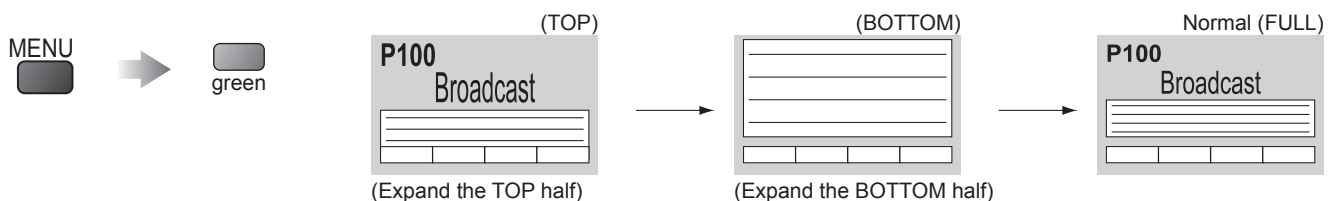

## HOLD

### Stop automatic updating

(If you wish to hold the current page without updating)

HOLD →  ● To resume → 



## INDEX

### Return to the main index page



### Call up a favourite page

#### View a favourite page stored



- Call up the page stored on the blue button (List mode).
- Factory setting is "P103".

### View in multi window

#### Watch TV and Teletext in two windows at once



(press twice)

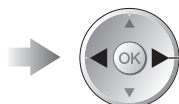

Select Picture and text On or Off



- Operations can be made only in Teletext screen.

### Store frequently viewed pages

#### Store frequently viewed pages in the colour bar

(List mode only)

As page is displayed



Corresponding coloured button



press and hold

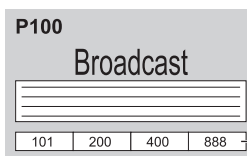

The number changes to white.

#### ■ To change stored pages

Enter new page number



Coloured button you want to change



press and hold

### View sub page

#### View sub page (Only when teletext is more than one page)

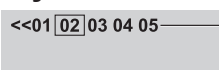

Appears at top of the screen

#### ■ To view specific sub page



blue



Enter the 4-digit number  
example: P6  
0 0 0 6

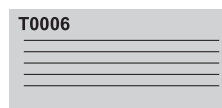

- Sub pages:  
The number of sub pages varies depending on the broadcasters (up to 79 pages).  
It may take some time for searching, during which time you can watch TV.

### Watch TV while waiting for update

#### View the TV picture while searching for a teletext page

Teletext automatically updates itself when new information becomes available.

Changes to TV screen temporarily

View the updated page



yellow



Appears when updating is completed



(You cannot change the channel.)

- The news page provides a function that indicates arrival of latest news ("News Flash").

# Watching External inputs

Connect the external equipment (VCRs, DVD equipment, etc.) and you can watch the input.

● To connect the equipment ➔ p. 11 and p. 70

The Remote Control is capable of operating some functions of selected external equipment.

1

## Turn the TV on

■ **When connecting with SCART as example 2 or 3 (p. 11)**

- ➔ Receives input signals automatically when playback starts
- Input signals are automatically identified by the SCART (pin 8) terminal.
- This function is also available for HDMI connections (p. 70).

■ **If input mode is not switched automatically**

- ➔ Perform ② and ③
- Check the setup of the equipment.

2

## Display the Input select menu

AV

3

## Select the input mode connected to the equipment

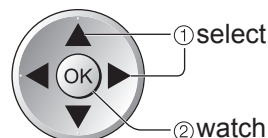
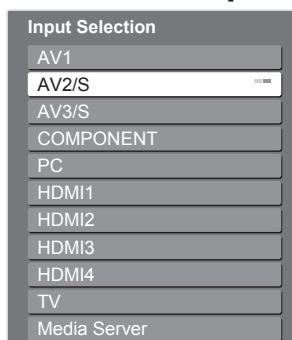

- You can also select the input using the AV button on the remote control or the side panel of the TV.  
Press the button repeatedly until the desired input is selected.
- You cannot select "Media Server" using the AV button on the side panel of the TV.
- In order to switch between AV2/AV3 and AV2S/AV3S, move the indicator by pressing left and right cursor button.
- You can label or skip each input mode ➔ "Input Labels" (p. 47)  
Skipped inputs will not be displayed when the AV button is pressed.

4

## View

Displays the selected mode

AV2

■ **To return to TV**









➔ TV

### Note

- If the external equipment has an aspect adjustment function, set to "16:9".
- For details, see the manual of the equipment or ask your local dealer.



## Operating the equipment with the TV remote control



The equipment connected to the TV can be directly operated with the below buttons of this TV remote control.

	<b>Selection Switch for operating the connected equipment</b> Select "DVD/VCR" to operate Panasonic DVD Recorder, DVD Player, Player theatre, Blu-ray Disc theatre or VCR ➔ "How to change the code for the type of the equipment" (see below) Select "TV" to operate the connected equipment in VIERA Link ➔ "VIERA Link Control" (p. 68)
	<b>Standby</b> Set to Standby mode / Turn on
	<b>Play</b> Playback videocassette / DVD
	<b>Stop</b> Stop the operations
	<b>Rewind / Skip / Search</b> VCR: Rewind, view the picture rapidly in reverse DVD: Skip to the previous track or title Press and hold to search backward
	<b>Fast-forward / Skip / Search</b> VCR: Fast-forward, view the picture rapidly forward DVD: Skip to the next track or title Press and hold to search forward
	<b>Pause</b> Pause / Resume DVD: Press and hold to play at slow speed
	<b>Channel Up / Down</b> Select channel
	<b>Record</b> Start recording

### ■ How to change the code for the type of the equipment

Each type of the Panasonic equipment has its own remote control code.  
Please change the code according to the equipment you want to operate.

- Set the position to "DVD/VCR" 
- Press and hold  during the following operations

Enter the appropriate code,  ➔ Press 

Type of the equipment	Code
DVD Recorder, DVD Player	70 (default)
Player theatre, Blu-ray Disc theatre	71
VCR	72

#### Note

- Confirm if the remote control works correctly after changing the code.
- The codes may be reset to default values if batteries are replaced.
- Some operations may not be possible on some equipment models.

# How to Use Menu Functions

Various menus allow you to make settings for the picture, sound, and other functions.



1

## Display the menu



- Displays the functions that can be set (varies according to the input signal)

2

## Select the menu

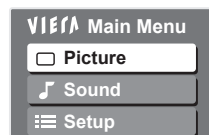

(example: Picture Menu)

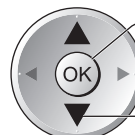

② access

① select

3

## Select the item

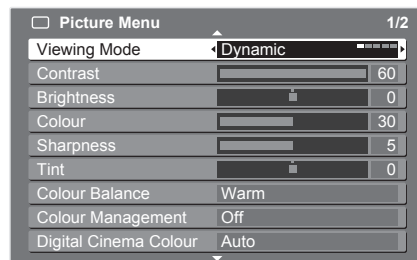

(example: Picture Menu)



select

4

## Adjust or select

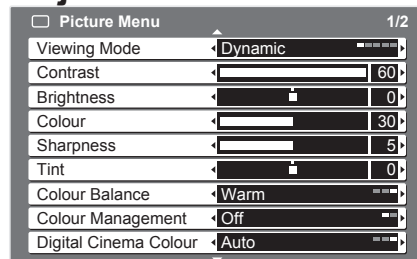

(example: Picture Menu)

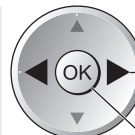

① change

② store or access  
(Required by some functions)

### ■ To return to TV at any time



### ■ To return to the previous screen



### ■ To change menu pages

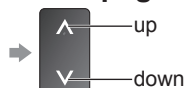

### ■ Choose from among alternatives

Number and positions of alternatives



Changed

### ■ Adjust using the slide bar



Moved

### ■ Go to the next screen



Displays the next screen

### ■ Enter characters by free input menu

You can enter names or numbers freely for some items.



Set characters one by one

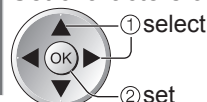

① select

② set

Store

BACK/RETURN



- You can set characters by using numeric buttons.  
➔ "Characters table for numeric buttons" (p. 76)

## ■ Overview

● How to operate → p. 24

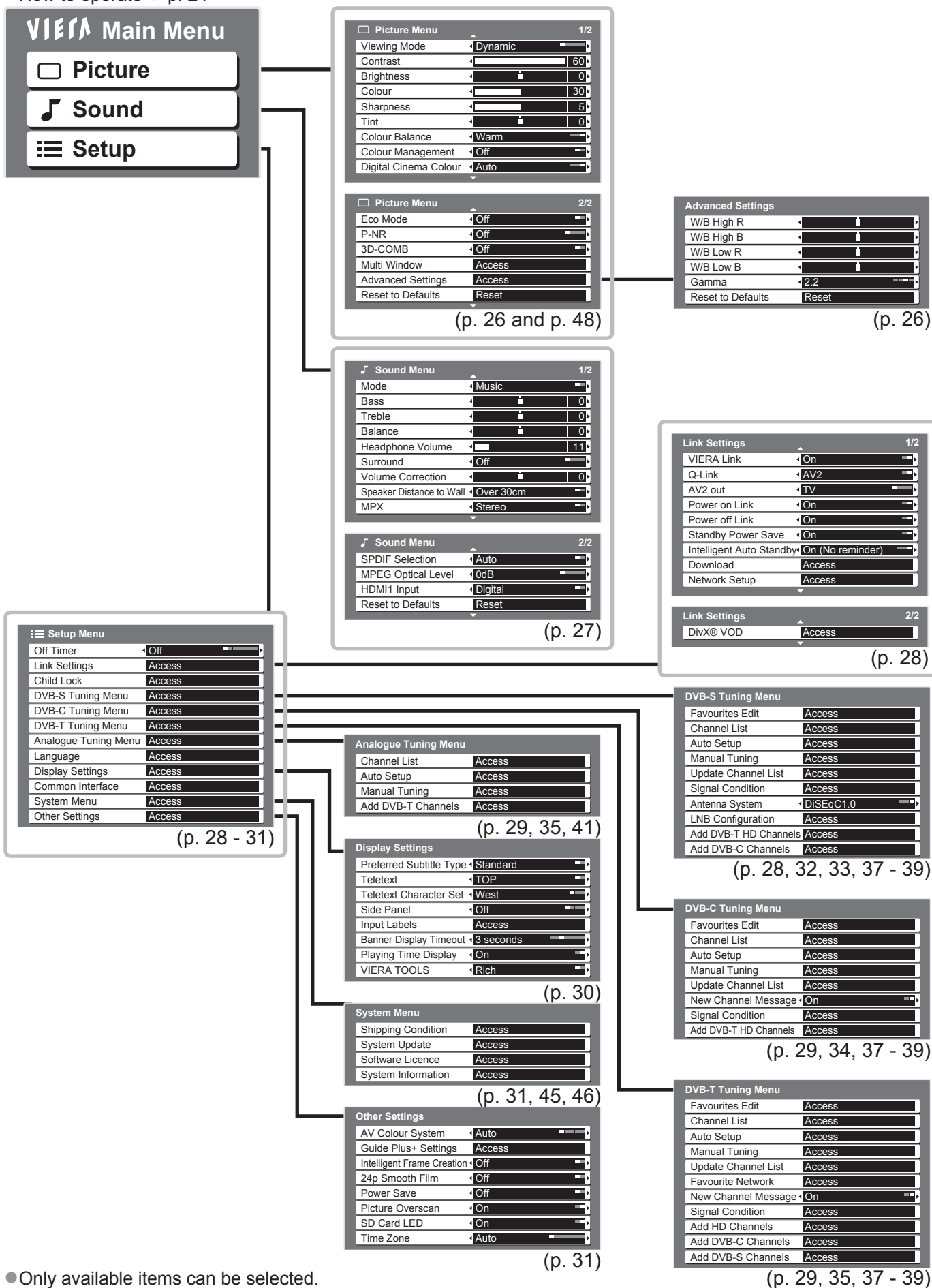

● Only available items can be selected.

Viewing

● How to Use Menu Functions  
(picture, sound quality, etc.)

# How to Use Menu Functions

## ■ Menu list

Menu	Item	Adjustments / Configurations (alternatives)
Picture	Viewing Mode	Basic picture mode ( <b>Dynamic / Normal / Cinema / THX / Game</b> ) ● Set for each input signal Dynamic : Provides enhanced picture contrast and sharpness when viewing in a bright room Normal : Recommended for viewing under normal ambient room lighting conditions Cinema : For watching movies in a darkened room producing a cinema-like picture THX : Faithfully reproduces the image quality that the movie creators intended ● Not valid on PC, SD Card and Network service Game : Fast response signal specifically to provide suitable images for playing games ● Not valid on TV mode ● A continuous record of time spent using Game mode can be displayed in the top right of the screen. ➔ "Playing Time Display" (p. 30)
	Contrast, Brightness, Colour, Sharpness	Increases or decreases the levels of these options according to your personal preference
	Tint	With an NTSC signal source connected to the TV, the picture hue can be adjusted to suit your taste ● For NTSC signal reception only
	Colour Balance	Allows you to set the overall colour tone of the picture ( <b>Cool / Normal / Warm</b> )
	Colour Management	Automatically adjusts colours to vivid ones ( <b>Off / On</b> ) ● Not valid on PC signal
	Digital Cinema Colour	Displays the vivid images with the expanded colour gamut ( <b>Off / On / Auto</b> ) This is effective when watching HD moving pictures ● HDMI input mode or Movie View Mode (p. 60) only ● Not valid when "Viewing Mode" is set to "THX"
	Eco Mode	Adjusts picture settings automatically dependent on ambient lighting conditions ( <b>Off / On</b> )
	P-NR	Picture Noise Reduction Automatically reduces unwanted picture noise and flicker noise in the contoured parts of a picture ( <b>Off / Min / Mid / Max</b> ) ● Not valid on PC signal
	3D-COMB	Occasionally, whilst viewing still or slow moving pictures, colour patterning may be seen Set to "On" to display sharper and more accurate colours ( <b>Off / On</b> ) ● For PAL or NTSC signal reception only ● Not valid on RGB, S-Video, Component, PC, HDMI and SD Card
	Multi Window	Displays two windows at once (p. 48)
	Advanced Settings	W/B High R White balance of bright red area ● For PC input mode or when "Viewing Mode" is set to "Normal" / "Cinema" / "THX"
		W/B High B White balance of bright blue area ● For PC input mode or when "Viewing Mode" is set to "Normal" / "Cinema" / "THX"
		W/B Low R White balance of dark red area ● For PC input mode or when "Viewing Mode" is set to "Normal" / "Cinema" / "THX"
		W/B Low B White balance of dark blue area ● For PC input mode or when "Viewing Mode" is set to "Normal" / "Cinema" / "THX"
		Gamma Switches the gamma curve ( <b>S Curve / 2.0 / 2.2 / 2.5</b> ) ● For PC input mode or when "Viewing Mode" is set to "Normal" / "Cinema"
		Reset to Defaults Press the OK button to reset to the default Advanced Settings ● For PC input mode or when "Viewing Mode" is set to "Normal" / "Cinema" / "THX"
	Reset to Defaults	Press the OK button to reset the present Picture Viewing Mode to the default settings

①

① and ② repeatedly adjusted

②



Menu	Item	Adjustments / Configurations (alternatives)
Sound	<b>Mode</b>	Basic sound mode ( <b>Music / Speech</b> )
	<b>Bass</b>	Increases or decreases level to enhance or minimise lower, deeper sound output
	<b>Treble</b>	Increases or decreases level to enhance or minimise sharper, higher sound output
	<b>Balance</b>	Adjusts volume level of right and left speakers
	<b>Headphone Volume</b>	Adjusts the volume of the headphones
	<b>Surround</b>	Surround sound settings ( <b>Off / V-Audio / V-Audio Surround / V-Audio ProSurround</b> ) V-Audio: Provides a dynamic enhancer of width to simulate improved spatial effects V-Audio Surround: Provides a dynamic enhancer of width and depth to simulate improved spatial effects V-Audio ProSurround: Provides a more progressive enhancer and reverberation to simulate improved spatial effects. ● Switching is also possible by the Surround button on the remote control (p. 9).
	<b>Volume Correction</b>	Adjusts the volume of individual channel or input mode
	<b>Speaker Distance to Wall</b>	Adjusts the low frequency sound ( <b>Over 30cm / Up to 30cm</b> ) ● If the back space between the TV and wall is over 30 cm, "Over 30cm" is recommended. ● If the back space between the TV and wall is within 30 cm, "Up to 30cm" is recommended.
	<b>MPX</b>	Select stereo / monaural ( <b>Mono / Stereo</b> ) ● Normally: Stereo ● Stereo signal cannot be received: Mono ● M1 / M2: Available while mono signal is transmitted ● Analogue mode only
	<b>SPDIF Selection</b>	Selects the initial setting for digital audio output signal from DIGITAL AUDIO OUT terminal ( <b>Auto / PCM</b> ) Auto : Dolby Digital Plus and Dolby Digital are output as Dolby Digital Bitstream. HE-AAC (48 kHz) is output as DTS. MPEG is output as PCM. PCM : Digital output signal is fixed to PCM. ● For DVB mode, Network movie contents (p. 55) or Movie View Mode (p. 60)
	<b>MPEG Optical Level</b>	Normally, MPEG sound is larger comparing with the other types of audio track You can adjust the audio level of MPEG output from DIGITAL AUDIO OUT terminal as the initial setting ( <b>0 / -2 / -4 / -6 / -8 / -10 / -12dB</b> ) ● DVB mode only
	<b>HDMI1 / 4 Input</b>	Select to fit the input signal ( <b>Digital / Analogue</b> ) (p. 77) Digital : HDMI cable connection Analogue : HDMI-DVI adapter cable connection ● HDMI input mode only ● HDMI2 / 3 terminals are for digital signal only ● No setting for HDMI2 / 3 available
	<b>Reset to Defaults</b>	Press the OK button to reset the present Sound Mode to the default settings

● A different menu will be displayed in the mode of PC input, SD Card or Network service operations. (p. 55 and p. 59 - 61)

● Only available items can be selected.

# How to Use Menu Functions

## ■ Menu list

Menu	Item	Adjustments / Configurations (alternatives)	
Setup	Off Timer	Sets the time the TV automatically turns Off ( <b>Off / 15 / 30 / 45 / 60 / 75 / 90 minutes</b> )	
	Link Settings	VIERA Link	Sets to use VIERA Link functions ( <b>Off / On</b> ) (p. 65)
		Q-Link	Selects which AV terminal is to be used for data communication between this TV and a compatible recorder ( <b>AV1 / AV2</b> ) (p. 64) ● Select the connected terminal to the recorder even it is not compatible with Q-Link.
		AV1 / AV2 out	Chooses the signal to be transmitted from the TV to Q-Link ( <b>TV / AV1 / AV2 / AV3 / Monitor</b> ) ● Monitor: Image displayed on screen ● Component, PC and HDMI signals cannot be outputted.
		Power on Link	Sets to use Power on Link function ( <b>Off / On</b> ) (p. 64 and p. 65)
		Power off Link	Sets to use Power off Link function ( <b>Off / On</b> ) (p. 64 and p. 65)
		Standby Power Save	Controls the power consumption in Standby mode of the connected equipment to reduce the consumption ( <b>Off / On</b> ) (p. 66) ● This function is available when “VIERA Link” is set to “On” and “Power off Link” is set to “On”.
		Intelligent Auto Standby	Makes non-watched or non-used connected equipment go into Standby mode to reduce the power consumption ( <b>Off / On (With reminder) / On (No reminder)</b> ) (p. 66) ● This function is available when “VIERA Link” is set to “On”.
		Download	Downloads channel, language, country / region settings to a Q-Link or VIERA Link compatible equipment connected to the TV ● DVB-S and DVB-C channel settings cannot be downloaded.
		Network Setup	Sets the network setting to use in your network environment (p. 52)
		DivX® VOD	Displays DivX VOD registration code (p. 56)
	Child Lock	Locks a channel / AV input to prevent access to it (p. 42)	
	DVB-S Tuning Menu	Favourites Edit	Creates list of favourite DVB-S channels (p. 37)
		Channel List	Skips the unwanted DVB-S channels or edits DVB-S channels (p. 37)
		Auto Setup	Automatically sets the DVB-S channels received in the area (p. 32)
		Manual Tuning	Sets the DVB-S channels manually (p. 38)
		Update Channel List	Updates DVB-S Channel List with keeping your settings (p. 38)
		Signal Condition	Checks the DVB-S signal condition (p. 39)
		Antenna System	Sets the antenna system to use plural LNBs for receiving several satellites (p. 33) ● This TV supports DiSEqC Version 1.0.
		LNB Configuration	Selects the satellite for each LNB (p. 33)
		Add DVB-T HD Channels	Retunes all TV channels to add DVB-T HD channels ● All the previous tuning settings are erased. ● Use this function if DVB-T HD services start in your area.
		Add DVB-C Channels	Retunes all TV channels to add DVB-C channels ● All the previous tuning settings are erased. ● Use this function if DVB-C services supply.

Menu	Item	Adjustments / Configurations (alternatives)
Setup	DVB-C Tuning Menu	<b>Favourites Edit</b> Creates list of favourite DVB-C channels (p. 37)
		<b>Channel List</b> Skips the unwanted DVB-C channels or edits DVB-C channels (p. 37)
		<b>Auto Setup</b> Automatically sets the DVB-C channels supplied (p. 34)
		<b>Manual Tuning</b> Sets the DVB-C channels manually (p. 38)
		<b>Update Channel List</b> Updates DVB-C Channel List with keeping your settings (p. 38)
		<b>New Channel Message</b> Selects whether to give a notification message when a new DVB-C channel is found (p. 39)
		<b>Signal Condition</b> Checks the DVB-C signal condition (p. 39)
		<b>Add DVB-T HD Channels</b> Retunes all TV channels to add DVB-T HD channels ● All the previous tuning settings are erased. ● Use this function if DVB-T HD services start in your area.
	DVB-T Tuning Menu	<b>Favourites Edit</b> Creates list of favourite DVB-T channels (p. 37)
		<b>Channel List</b> Skips the unwanted DVB-T channels or edits DVB-T channels (p. 37)
		<b>Auto Setup</b> Automatically sets the DVB-T channels received in the area (p. 35)
		<b>Manual Tuning</b> Sets the DVB-T channels manually (p. 38)
		<b>Update Channel List</b> Updates DVB-T Channel List with keeping your settings (p. 38)
		<b>Favourite Network</b> Selects your favourite network for each broadcasters
		<b>New Channel Message</b> Selects whether to give a notification message when a new DVB-T channel is found (p. 39)
		<b>Signal Condition</b> Checks the DVB-T signal condition (p. 39)
		<b>Add HD Channels</b> Retunes all TV channels to add HD channels ● All the previous tuning settings are erased. ● Use this function if HD services start in your area.
		<b>Add DVB-C Channels</b> Retunes all TV channels to add DVB-C channels ● All the previous tuning settings are erased. ● Use this function if DVB-C services supply.
		<b>Add DVB-S Channels</b> Retunes all TV channels to add DVB-S channels ● All the previous tuning settings are erased. ● Use this function if DVB-S services start in your area.
	Analogue Tuning Menu	<b>Channel List</b> Skips the unwanted Analogue channels or edits Analogue channels (p. 41)
		<b>Auto Setup</b> Automatically sets the Analogue channels received in the area (p. 35)
		<b>Manual Tuning</b> Sets the Analogue channels manually (p. 41)
		<b>Add DVB-T Channels</b> Retunes all TV channels to add DVB-T channels ● All the previous tuning settings are erased. ● Use this function if DVB-T services start in your area.

● A different menu will be displayed in the mode of PC input, SD Card or Network service operations.  
(p. 55 and p. 59 - 61)

● Only available items can be selected.

# How to Use Menu Functions

## ■Menu list

Menu	Item	Adjustments / Configurations (alternatives)
Setup	Language	<b>OSD Language</b> Changes language for on-screen displays
		<b>Preferred Audio 1 / 2</b> Selects the first and second preferred language for DVB multi audio (depending on the broadcaster)
		<b>Preferred Subtitles 1 / 2</b> Selects the first and second preferred language for DVB subtitles (depending on the broadcaster) ●To display subtitles ➔ p. 16
		<b>Preferred Teletext</b> Selects the preferred language for DVB teletext service (depending on the broadcaster)
	Display Settings	<b>Preferred Subtitle Type</b> Selects the preferred subtitle type ( <b>Standard / Hard of Hearing</b> ) ●“Hard of Hearing” provides aids in understanding and enjoyment with DVB subtitles (depending on the broadcaster). ●“Preferred Subtitles 1 / 2” in “Language” are given priority.
		<b>Teletext</b> Teletext display mode ( <b>TOP (FLOF) / List</b> ) (p. 20)
		<b>Teletext Character Set</b> Selects teletext language ( <b>West / East1 / East2</b> ) ●West: English, French, German, Greek, Italian, Spanish, Swedish, Turkish, etc. ●East1: Czech, English, Estonian, Lettish, Rumanian, Russian, Ukrainian, etc. ●East2: Czech, Hungarian, Lettish, Polish, Rumanian, etc.
		<b>Side Panel</b> Increases the brightness of the side panel ( <b>Off / Low / Mid / High</b> ) ●The recommended setting is “High” to prevent panel “image retention”.
		<b>Input Labels</b> Labels or skips each input terminal (p. 47)
		<b>Banner Display Timeout</b> Sets how long the Information banner (p. 15) stays on screen ( <b>0 (No display) / 1 / 2 / 3 / 4 / 5 / 6 / 7 / 8 / 9 / 10 seconds</b> )
		<b>Playing Time Display</b> Set to “On” to display a continuous record of time spent using Game mode every 30 mins ( <b>Off / On</b> ) ●This function is available when “Game” is selected in “Viewing Mode” (p. 26).
		<b>VIERA TOOLS</b> Selects the display type of the VIERA TOOLS feature icons ( <b>Rich / Quick</b> ) (p. 49) Rich : animated rich design display type Quick : simple design display type
	<b>Common Interface</b> Uses include to watch pay-TV (p. 44)	

Menu	Item		Adjustments / Configurations (alternatives)	
Setup	System Menu	Shipping Condition	Resets all settings, for example, when moving house (p. 45)	
		System Update	Downloads new software to TV (p. 46)	
		Software Licence	Displays the software licence information	
		System Information	Displays the system information of this TV	
	Other Settings	AV Colour System		Selects optional colour system based on video signals in AV mode (Auto / PAL / SECAM / M.NTSC / NTSC)
		GUIDE Plus+ Settings	Update	Performs the update of the GUIDE Plus+ schedule and advertising informations for the GUIDE Plus+ system (p. 19)
			Postcode	Sets your postcode to display advertisements in the GUIDE Plus+ system (p. 19)
			System Information	Displays the system information of the GUIDE Plus+ system
		Intelligent Frame Creation		Automatically creates the picture frame rate to make the high speed motion images clear (Off / On) ●Not valid on 24p signal
		24p Smooth Film		Automatically compensates the picture frame rate to make the 24p source movie images smooth (Off / On) ●24p signal input only
		Power Save		Reduces brightness of picture to economise on power consumption (Off / On)
		Picture Overscan		Selects the screen area displaying the image (Off / On) On : Enlarged the image to hide the edge of the image. Off : Displayed the image in the original size. ●Set to “On” if noise is generated on the edge of the screen. ●This function is available when aspect is set to Auto (16:9 signal only) or 16:9. ●This function can be memorized separately for SD (Standard definition) and HD (High definition) signals.
		SD Card LED		Lights blue LED while SD Card is inserted (Off / On) (p. 58)
	Time Zone		Adjusts the time data ●The time data will be corrected based on GMT. ●Set to “Auto” to adjust the time automatically according to your area.	

● A different menu will be displayed in the mode of PC input, SD Card or Network service operations.  
(p. 55 and p. 59 - 61)

● Only available items can be selected.

# Retuning from Setup Menu

Auto Setup retunes all channels automatically.

## DVB-S channels

Automatically retune all the DVB-S channels received in the area.

- This function is available if DVB-S channel tuning is already performed.
- Only DVB-S channels are retuned.
- All the previous tuning settings are erased.
- If a Child Lock PIN number (p. 42) has been set, it must be entered.

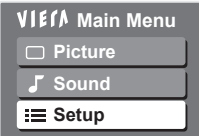
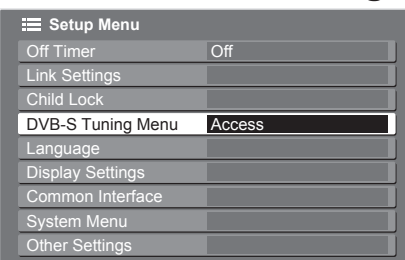

- 1 Select DVB-S**  
→ p. 14  
**TV**
- 2 Display the menu**  
**MENU**
- 3 Select "Setup"**  

- 4 Select "DVB-S Tuning Menu"**  

■ To return to TV



■ For Auto Setup, using the buttons on the side panel of the TV (p. 8)

- ① Press repeatedly until "Auto Setup" appears

**F**

- ② Access "Auto Setup"

**TV**

- ③ Set the satellite, search mode and scan mode

**+/-** **-/+** (select the item)

**TV** (set)

- ④ Start "Auto Setup"

**AV**

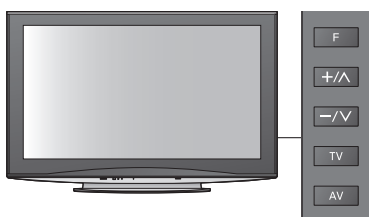

● To return to TV → **F**

- 5 Set "Antenna System" and "LNB Configuration"**

- 6 Select "Auto Setup"**

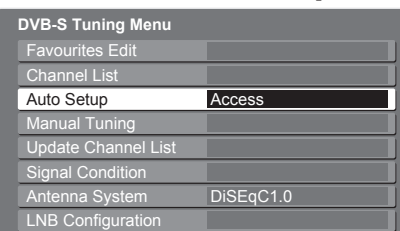

- 7 Set the satellite, search mode and scan mode**

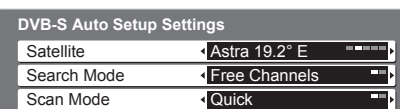

- 8 Start Auto Setup**

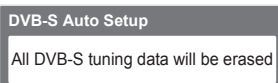

DVB-S Auto Setup				
Satellite	Astra 19.2° E			
Progress	0		100%	
This will take about 30 minutes.				
No.	Channel Name	Type	Quality	
372	CBBC Channel	Free TV	10	
372	BBC Radio Wales	Free TV	10	
372	E4	Free TV	10	
Free TV: 3		Pay TV: 0		Radio: 0
Searching Satellite				

Settings are made automatically

When the operation is completed, the channel at the lowest position will be displayed.



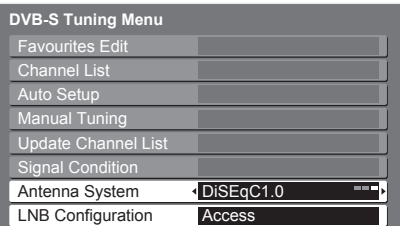

### ① Select “Antenna System” and set

You can receive several satellites if you have DiSEqC control antenna system.

- This TV supports DiSEqC Version 1.0.

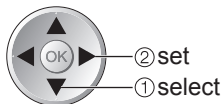
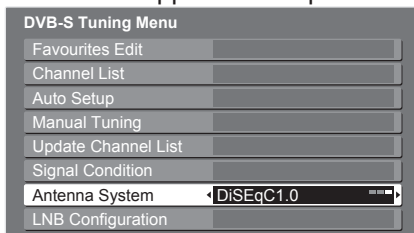

**One LNB**  
compatible with single LNB

**MiniDiSEqC**  
up to 2 LNBs can be controlled

**DiSEqC1.0**  
up to 4 LNBs can be controlled

### ② Select “LNB Configuration”

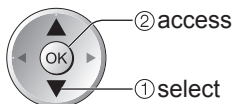
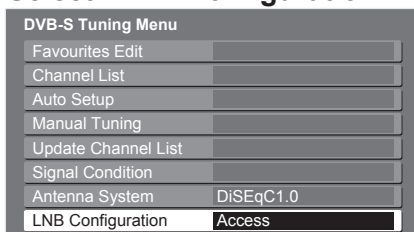

### ③ Select “LNB” and set one of the LNBs

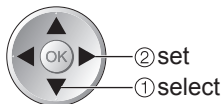
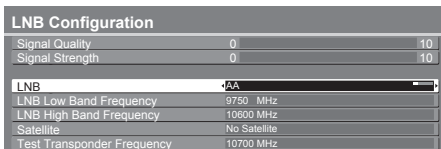

- If you set to “One LNB”  
➔ not selectable
- If you set to “MiniDiSEqC”  
➔ select between LNB AA and AB
- If you set to “DiSEqC1.0”  
➔ select between LNB AA, AB, BA and BB

### ④ Select “Satellite” and set

Set the connected satellite for the selected LNB.

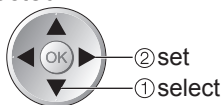
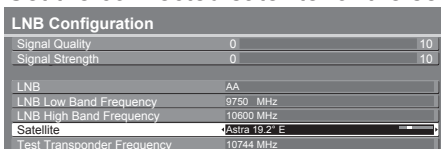

- Select “No Satellite” if you do not know the connected satellite (available satellite will be searched in Auto Setup).
- Select “User defined” to set “Test Transponder Frequency” manually.

### ⑤ Store



### Note

- If tuning has not been done completely ➔ “Manual Tuning” (p. 38)

# Retuning from Setup Menu

## DVB-C channels

Automatically retune all the DVB-C channels supplied.

- This function is available if DVB-C channel tuning is already performed.
- Only DVB-C channels are retuned.
- All the previous tuning settings are erased.
- If a Child Lock PIN number (p. 42) has been set, it must be entered.

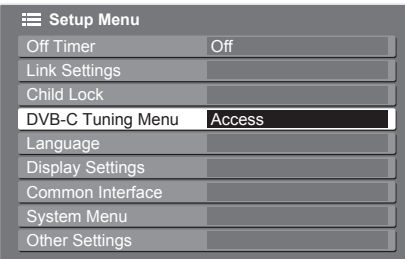

- 1 Select DVB-C**  
→ p. 14  
**TV**
- 2 Display the menu**  
**MENU**
- 3 Select "Setup"**  

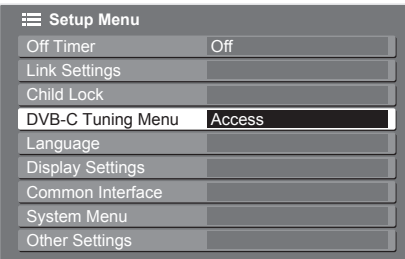
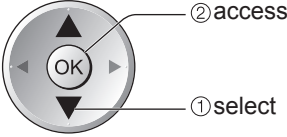
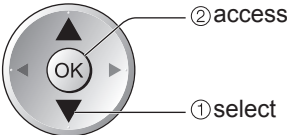
- 4 Select "DVB-C Tuning Menu"**  

■ **To return to TV**  
**EXIT**

■ **For Auto Setup, using the buttons on the side panel of the TV (p. 8)**

- ① Press repeatedly until "Auto Setup" appears

**F**

- ② Access "Auto Setup"

**TV**

- ③ Set the search mode and scan mode

**+/-** **+/-** (select the item)

**TV** (set)

- ④ Start "Auto Setup"

**AV**

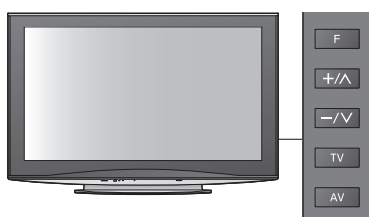

● **To return to TV** → **F**

### 5 Select "Auto Setup"

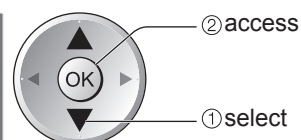
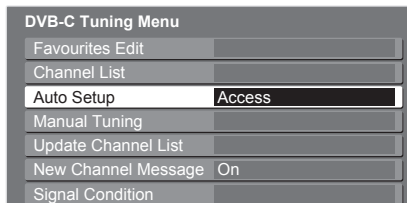

### 6 Set the search mode and scan mode

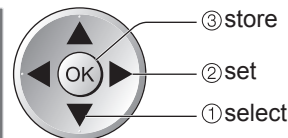
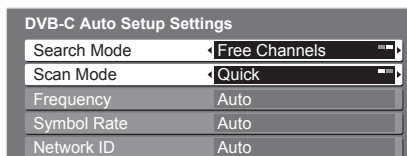

Full: scans the whole frequency range

Quick: scans the suitable frequency in your country

- Normally set Frequency, Symbol Rate and Network ID "Auto".

### 7 Start Auto Setup

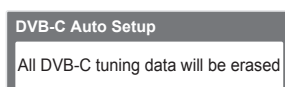

DVB-C Auto Setup				
Progress 0% 100%				
This will take about 3 minutes.				
No.	Channel Name	Type	Quality	
1	CBBC Channel	Free TV	10	
2	BBC Radio Wales	Free TV	10	
3	E4	Free TV	10	
Free TV: 3 Pay TV: 0 Radio: 0 Data: 0				
Searching				

Settings are made automatically

- Depending on the country you select (p. 12), "Favourite Network Selection" or "Region Selection" is required → p. 13

**When the operation is completed, the channel at the lowest position will be displayed.**

#### Note

- If tuning has not been done completely  
→ "Manual Tuning" (p. 38)

## DVB-T or Analogue channels

Automatically retune all DVB-T or Analogue channels received in the area.

- DVB-T Auto Setup is available if DVB-T channel tuning is already performed.
- Only DVB-T channels are retuned in DVB-T mode.
- Only Analogue channels are retuned in Analogue mode.
- All the previous tuning settings are erased.
- If a Child Lock PIN number (p. 42) has been set, it must be entered.



**1 Select DVB-T or Analogue**  
→ p. 14  
**TV**

**2 Display the menu**  
**MENU**

**3 Select "Setup"**

**4 Select "DVB-T Tuning Menu" or "Analogue Tuning Menu"**

**5 Select "Auto Setup"**

**VIÉFA Main Menu**

- Picture
- Sound
- Setup**

② access  
① select

**Setup Menu**

- Off Timer Off
- Link Settings
- Child Lock
- DVB-T Tuning Menu Access**
- Analogue Tuning Menu Access**
- Language
- Display Settings
- Common Interface
- System Menu
- Other Settings

② access  
① select

● "DVB-T Tuning Menu" is available in DVB-T mode only.  
● "Analogue Tuning Menu" is available in Analogue mode only.

**DVB-T Tuning Menu**

- Favourites Edit
- Channel List
- Auto Setup Access**
- Manual Tuning
- Update Channel List
- New Channel Message On
- Signal Condition

② access  
① select

**Analogue: Analogue Tuning Menu**

- Channel List
- Auto Setup Access**
- Manual Tuning

**6 Start Auto Setup**

**DVB-T:**

**DVB-T Auto Setup**

All DVB-T tuning data will be erased

OK →

CH	Channel Name	Type	Quality
62	CBBC Channel	Free TV	10
62	BBC Radio Wales	Free TV	10
62	E4	Free TV	10
62	Cartoon Nwk	Free TV	10

Free TV: 4 Pay TV: 0 Radio: 0 Data: 0 Searching

**Analogue:**

**Analogue Auto Setup**

All analogue tuning data will be erased

OK →

CH	Channel Name
CH 29	
CH 29	

Analogue: 2 Searching

■ To return to TV

EXIT

■ For Auto Setup, using the buttons on the side panel of the TV (p. 8)

- ① Press repeatedly until "Auto Setup" appears

F

- ② Access "Auto Setup"

TV

- ③ Start "Auto Setup"

TV

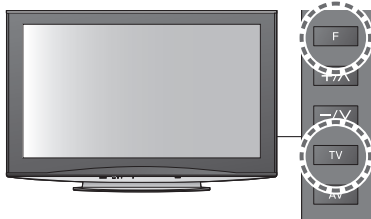

● To return to TV → F

### Note

- If tuning has not been done completely  
→ "Manual Tuning" (p. 38 and p. 41)



- The channel, language, country / region settings are downloaded to a Q-Link or VIERA Link compatible equipment connected to the TV.

**When the operation is completed, the channel at channel position "1" will be displayed.**

# Tuning and Editing Channels

## (DVB)

You can retune channels or make your favourite channel lists, skip unwanted channels, etc.

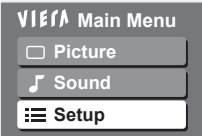
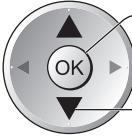
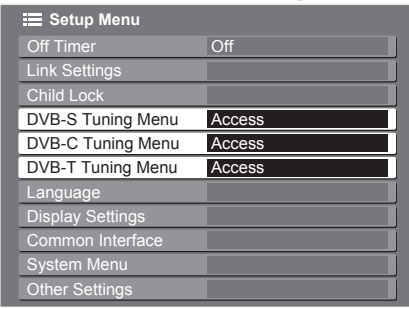
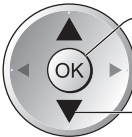
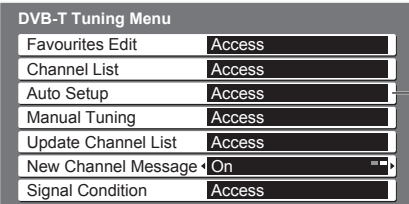
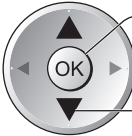
- 1 Select DVB-S, DVB-C or DVB-T**  
 ➔ p. 14  

- 2 Display the menu**  

- 3 Select "Setup"**  

- 4 Select "DVB-S Tuning Menu", "DVB-C Tuning Menu" or "DVB-T Tuning Menu"**  

  - "DVB-S Tuning Menu" is available in DVB-S mode only.
  - "DVB-C Tuning Menu" is available in DVB-C mode only.
  - "DVB-T Tuning Menu" is available in DVB-T mode only.
- 5 Select one of the following functions**  

  - The function items vary depending on the country you select (p. 12).

➔ "Retuning from Setup Menu" (p. 32 - 35)

**■ To return to TV**  
 EXIT  

## 6 Set

## List favourite DVB channels **Favourites Edit**

Create your favourite channel lists from various broadcasters (up to 4: Favourites1 to 4).

The DVB Favourites lists are available from "Category" in the Information banner (p. 15) and the TV Guide (p. 18).

### ① Select a channel to list

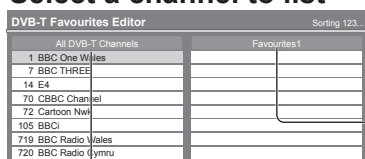

select

- To sort channel names in alphabetical order → blue

- To display other Favourites → green

- To change the category → red

### ② Add it to the Favourites list

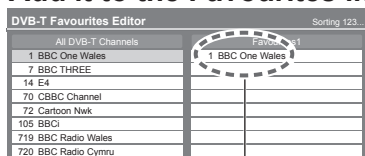

A channel is added

- To add all channels to the list → yellow

#### Note

- Channel position numbers can be swapped in Channel List.

### ■ To edit Favourites list



Select the field of Favourites to edit and:

- To delete the channel → OK

- To delete all channels → yellow

- To name the Favourites → red

Set characters one by one

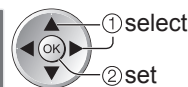

You can set characters by using numeric buttons.  
→ "Characters table for numeric buttons" (p. 76)

- To move the channel → green → Select the new position → Confirm green

### ③ Store



## Skip unwanted DVB channels, Edit DVB Channels **Channel List**

You can hide unwanted DVB channels.

The hidden channels cannot be displayed except in this function. Use this function to skip unwanted channels.

### Select a channel and reveal / hide

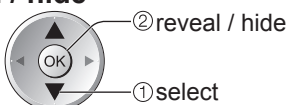

- ☒ : reveal
- ☐ : hide (skip)

- To reveal all channels → yellow

### ■ To edit channels

You can also edit each channel in Channel List.

- To change the category → red
- To swap the channel position (if available) → green → Enter the new position number → Store green
- To move the channel position (if available) → green → Select the new position → Store green
- To sort channel names in alphabetical order → blue

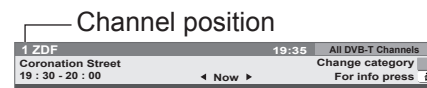

Store  
 green

# Tuning and Editing Channels (DVB)

## Set DVB channel manually **Manual Tuning**

Normally use "Auto Setup" or "Update Channel List" to retune DVB channels.

If tuning has not been done completely or for adjusting the direction of the aerial or dish, use this function.

- All channels found will be added to the Channel List.

### DVB-S:

Set the satellite

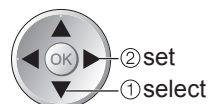

Set "Transponder Frequency", "Symbol Rate", "Polarisation", "Modulation" and "Service ID"

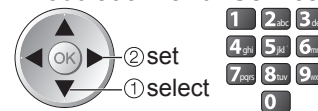

Search



Please consult the received satellite broadcasting companies for the setting.

### DVB-C:

Enter the frequency



Search



Set Symbol Rate, and then perform this function.

- Normally set Symbol Rate "Auto".

### DVB-T:

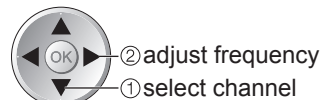

Search



Set where the level of "Signal Quality" becomes the maximum.

## Update DVB channel automatically **Update Channel List**

You can add new channels, delete removed channels, update channel name and position automatically to Channel List.

- Channel List is updated with keeping your settings in Favourites Edit, Channel List, Child Lock, etc.

- To update DVB-S channels, the satellite, search mode and scan mode settings are required before updating.

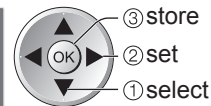



## Display a notification message **New Channel Message**

Selects whether to give a notification message when a new DVB channel is found. **(Off / On)**

New channels found!  
Press OK to update channel list  
Press EXIT to ignore.

- Selecting OK will perform "Update Channel List".
- This function is not available in DVB-S mode.

## Check DVB signal **Signal Condition**

Selects a channel and checks the DVB signal condition.

- To change the channel ➡



DVB-S:

DVB-S Signal Condition			
Channel Name	1 BBC 1 East (W)		
Signal Quality	0		10
Signal Strength	0		10
Satellite	Astra 19.2° E		
Parameter	10847MHz, H, 22000kS/s		

DVB-C:

DVB-C Signal Condition			
Channel	70 CBBC Channel		
Signal Quality	0		10
Signal Strength	0		10
Network Name	Wenvoe		
Parameter	[CH62] 802 MHz		

DVB-T:

DVB-T Signal Condition			
Channel	70 CBBC Channel		
Signal Quality	0		10
Signal Strength	0		10
Network Name	Wenvoe		
Parameter	[CH62] 802 MHz		

A good Signal Strength is not an indication of suitable signal for DVB reception. Please use the Signal Quality indicator as follows:

### Signal Quality:

- Green bar ➡ Good
- Yellow bar ➡ Poor
- Red bar ➡ Bad (Check the Terrestrial aerial, cable or Satellite dish)

# Tuning and Editing Channels

## (Analogue)

You can retune channels or skip unwanted channels, edit channels etc.

- 1 Select Analogue**  
→ p. 14  
**TV**
- 2 Display the menu**  
**MENU**
- 3 Select "Setup"**  

Main Menu	
Picture	
Sound	
Setup	
- 4 Select "Analogue Tuning Menu"**  

Setup Menu	
Off Timer	Off
Link Settings	
Child Lock	
Analogue Tuning Menu	Access
Language	
Display Settings	
Common Interface	
System Menu	
Other Settings	
- 5 Select one of the following functions**  

Analogue Tuning Menu	
Channel List	Access
Auto Setup	Access
Manual Tuning	Access

  - The function items vary depending on the country you select (p. 12).
  - "Retuning from Setup Menu" (p. 35)
- 6 Set**

**■ To return to TV**  
**EXIT**

## Skip unwanted Analogue channels, Edit Analogue channels Channel List

You can hide unwanted Analogue channels.

The hidden channels cannot be displayed except in this function. Use this function to skip unwanted channels.

### Select a channel and reveal / hide

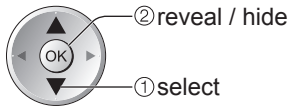
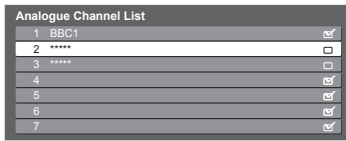

☒ : reveal  
☐ : hide (skip)

● To reveal all channels  
➡ yellow

### ■ To edit channels

You can also edit each channel in Channel List.



Select a channel to edit and:

● To retune each channel (Manual Tuning) ➡ red (see below)

● To move the channel position ➡ green ➡ Select the new position ➡ Store green

● To rename the channel name ➡ blue ➡ Set characters one by one

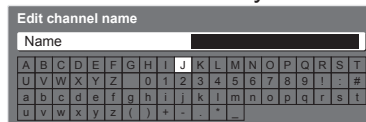

(maximum: five characters)

● You can set characters by using numeric buttons.  
➡ “Characters table for numeric buttons” (p. 76)

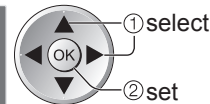

Store  
BACK/  
RETURN

### Note

● If a VCR is connected only with the RF cable, edit “VCR”.

## Set Analogue channel manually Manual Tuning

### ■ Fine Tuning

Use to make small adjustments to the tuning of an individual programme (affected by weather conditions, etc.)

### ■ Manual Tuning

Set Analogue channel manually after Auto Setup.

● Set Sound System and Colour System, and then perform this function.

Normally set Colour System “Auto”.

● If a VCR is connected only with the RF cable, select channel position “0”.

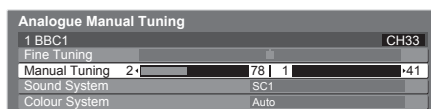

SC1: PAL B, G, H / SECAM B, G  
SC2: PAL I  
SC3: PAL D, K / SECAM D, K  
F: SECAM L, L'

Select the channel position



Select the channel



Search and store

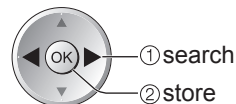

# Child Lock

You can lock specific channels / AV input terminals and control who watches them. When the locked channel / input is selected, a message appears; by entering the PIN number, you can watch it.



## 1 Display the menu

MENU

## 2 Select "Setup"

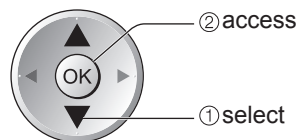
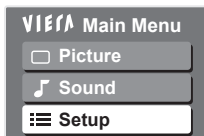

## 3 Select "Child Lock"

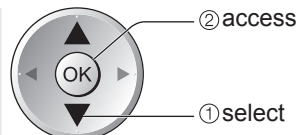
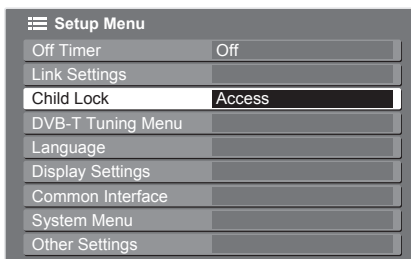

## 4 Set

■ To return to TV



## Control channel audience **Child Lock**

### ① Enter the PIN number (4 digits)



- Enter the PIN number twice at first setting.
- Make a note of the PIN number in case you forget it.
- "0000" may be stored as the default PIN number which depends on the country you select (p. 12).

### ② Select "Child Lock List"



### ③ Select the channel / input to be locked

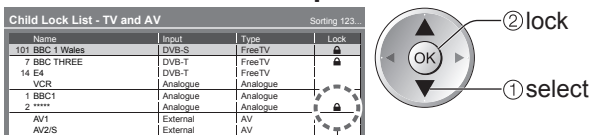

Appears when the channel / input is locked

- To cancel → Select the locked channel / input → OK
- To jump to the top of the next input → red
- To lock all → green
- To cancel all locks → yellow
- To sort channel names in alphabetical order → blue

### ■ To change the PIN number

Select "Change PIN"



Enter a new PIN number twice



### ■ To set Parental Rating

- The availability of this function depends on the country you select (p. 12).

If the DVB programme has the rated information for over the selected age, you have to enter the PIN number to watch (depending on the broadcaster).

Select "Parental Rating" and set an age for the restriction of programmes.



#### Note

- Setting "Shipping Condition" (p. 45) erases the PIN number and all settings.

# Using Common Interface

The Common Interface Module menu provides access to software contained on Common Interface (CI) Modules.

● This function may not be available in some countries or regions.

Although CI module may enable you to view some services, this TV does not guarantee all services (e.g. pay-TV).

Please use only the approved CI module by the broadcaster.

Consult your local Panasonic dealer or broadcasters for more information and conditions of the services.

## Caution

- Turn Off Mains power On / Off switch whenever inserting or removing the CI module.
- If a view card and a card reader come as a set, first insert the card reader, then insert the view card into the card reader.
- Insert the module in the correct direction.

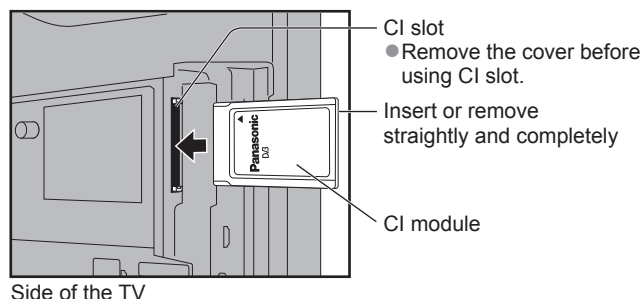

## Insert the CI module (optional)

- The features that appear on screen are dependent on the contents of the selected CI module.
- Normally pay-TV channels will appear. Follow the on screen operation guide.
- If pay-TV channel does not appear, perform below.
- For more details, see the manual of the CI module, or check with the broadcaster.



## 1 Select DVB-S, DVB-C or DVB-T

→ p. 14



## 2 Display the menu

MENU



## 3 Select "Setup"

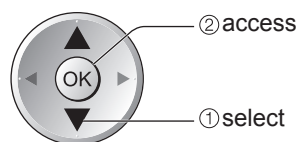
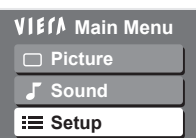

## 4 Select "Common Interface"

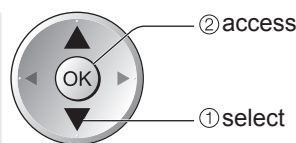
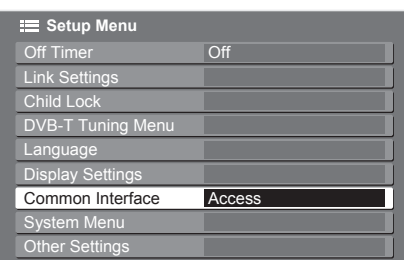

## 5 Access Common Interface



## 6 Follow the on screen operation guide

For example: select, go → OK



Coloured characters → red green yellow blue

■ To return to TV  
EXIT  
→



- On screen operation guide may not correspond to the remote control buttons.



# Shipping Condition

Resets the TV to its original condition, i.e. no channels tuned in.  
All settings are reset (channels, picture, sound settings, etc.).

- 1 Display the menu**  
MENU
- 2 Select "Setup"**
- 3 Select "System Menu"**
- 4 Select "Shipping Condition"**
- 5 Set**  
EXIT

■To return to TV

## Restore Settings Shipping Condition

### ① Check the message and initialise

OK (confirm)

OK (confirm)

OK (start Shipping Condition)

### ② Follow the on-screen instructions

**Reset to Factory Shipping Condition Completed.**  
**Please switch off TV.**

● "Auto Setup" will automatically start when Mains power On / Off switch is next turned On. (p. 12)

■To retune TV channels only, e.g. after moving house

➔ "Retuning from Setup Menu" (p. 32 - 35)

# Updating the TV Software

From time to time, a new version of software may become available for download to enhance the performance or operations of the TV.

If there is an update available, a notification banner is displayed when the channel has the update information.

● To download → 

● If you choose not to download → 

You can update any new software automatically or update manually.



- 1 Display the menu**  
MENU 
- 2 Select "Setup"**  
VIERA Main Menu  
Picture  
Sound  
Setup
- 3 Select "System Menu"**  
Setup Menu  
Off Timer Off  
Link Settings  
Child Lock  
DVB-T Tuning Menu  
Language  
Display Settings  
Common Interface  
System Menu Access  
Other Settings
- 4 Select "System Update"**  
System Menu  
Shipping Condition  
System Update Access  
Software Licence  
System Information
- 5 Set**

● To return to TV  
EXIT → 

## Update TV's software system **System Update**

### ■ To update automatically

Select "Auto Update Search in Standby"





② set  
① select

- Every time you set, the TV automatically performs a search in standby and downloads an update, if any software updates are available.
- The automatic updating is performed under the following conditions:
  - Standby (TV turned Off with the remote control)
  - Recording is not in progress.

**If System Update is performed, the software will be updated (it may change TV functions).  
If you do not wish to do so, set "Auto Update Search in Standby" to "Off".**

### ■ To update immediately

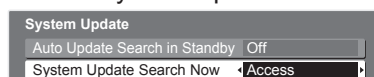
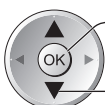
Select "System Update Search Now"

② access  
① select

Searches for an update (for several mins.) and displays a corresponding message if any

Download



#### Note

- Download may take for about 60 mins.
- During software download and update, DO NOT switch Off the TV.
- The message might be the notification beforehand. In this case, the schedule information (the date that the new version can be used) will appear. You can set the reservation for update. The update will not start when the TV is set to Off.

# Input Labels

For easier identification and selection of the input mode, you can label each input mode or skip terminal that is not connected to any equipment.

● To select the input mode ➔ p. 22



## 1 Display the menu



## 2 Select "Setup"

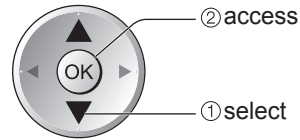
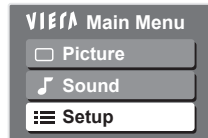

## 3 Select "Display Settings"

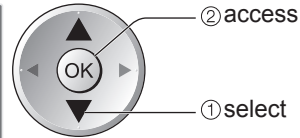
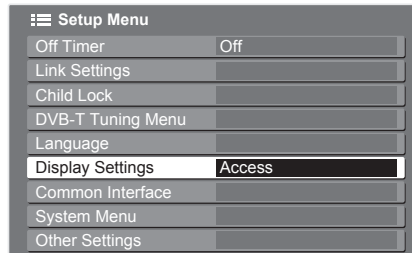

## 4 Select "Input Labels"

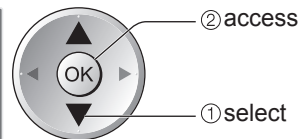
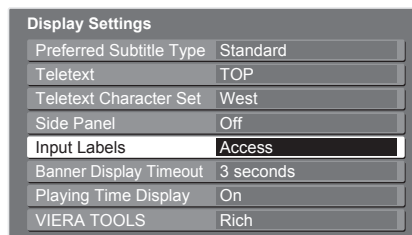

## 5 Select a input terminal and set

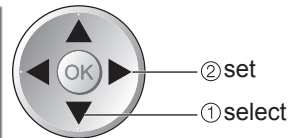
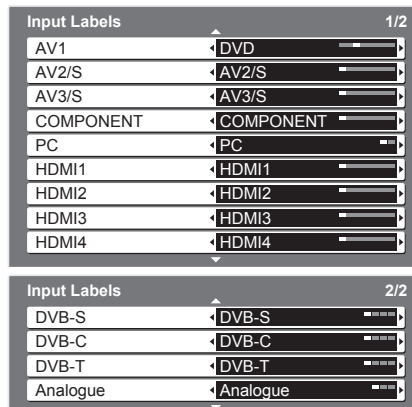

■ To return to TV

EXIT



The labels you set will be displayed in "Input Selection" menu (p. 22), "TV Selection" menu (p. 14) or banner.

● If "Skip" is selected, you cannot select the mode.

### ■ User input

You can name each input mode freely.

Select "User input"

Set characters one by one

Store

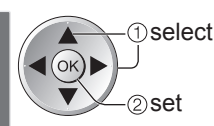
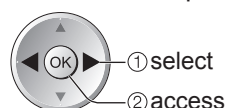

(maximum: ten characters)

● You can set characters by using numeric buttons.  
➔ "Characters table for numeric buttons" (p. 76)

# Multi Window

Enjoy viewing two images at once (multi window), such as a TV programme and a DVD.



## 1 Display the menu



## 2 Select "Picture"

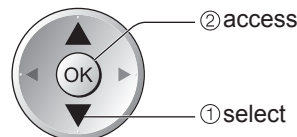
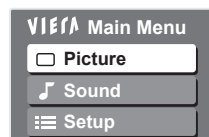

## 3 Select "Multi Window"

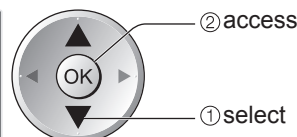
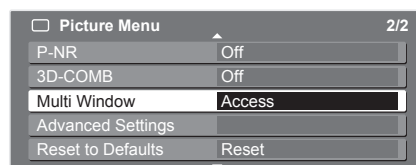

Main screen

Sub screen

● Remote control operations apply to the main screen.

### How to operate in multi window

Display the colour bar if it is not displayed →

#### Picture-in-Picture mode (PinP)

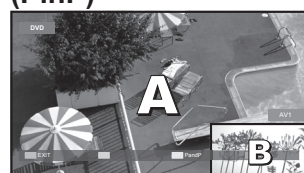

#### Picture-and-Picture mode (PandP)

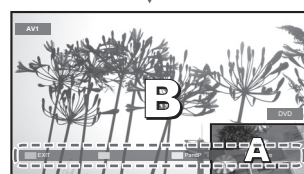
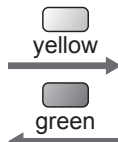

Colour bar

● To exit multi window →

● To change the input mode or channel of sub screen

→ Swap sub screen for main screen



→ Change the input mode or channel by the remote control (p. 14 or p. 22)

→ Swap again



### Note

- Each input mode can only be displayed either on main screen or sub screen.
- The sound comes from only the main screen in multi window.
- You cannot change the aspect ratio in multi window.
- Multi window cannot be used with PC, SD Card or Network services.
- COMPONENT or HDMI is available only for main screen.
- Some signals are reformatted for suitable viewing on your display.

# How to Use VIERA TOOLS

You can access some special features easily by using the VIERA TOOLS function.



## 1 Display icons of the feature



## 2 Select a feature

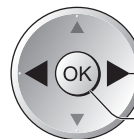
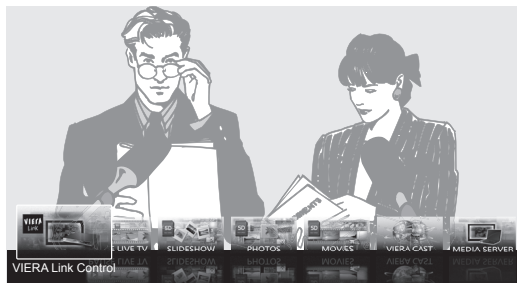

① select

② access

## 3 Follow the operations of each feature

- VIERA Link Control → "VIERA Link Control" (p. 68)



When more than two pieces of compatible equipment are connected a selection screen will be displayed.  
Please select the correct description and access.

- Pause Live TV → "Pause Live TV" (p. 67)



- Slideshow → "Slideshow" (p. 59)



Slideshow will use all of the photos on the SD Card.

- Photos → "Photo View" (p. 58)



- Movies → "Movie View" (p. 60)



- VIERA CAST → "VIERA CAST™" (p. 57)



- Media Server → "Using DLNA® features" (p. 54)



### ■ To return to TV



### Note

- You can change the display type of feature icons  
→ "VIERA TOOLS" (p. 30)

# Using Network Services

## (DLNA / VIERA CAST)

### DLNA®

This TV is a DLNA Certified™ product.

DLNA (Digital Living Network Alliance) is a standard that makes DLNA Certified digital electronics easier and more convenient to use on a home network. To learn more, visit [www.dlna.org](http://www.dlna.org).

It allows you to share photos and movies stored in the DLNA Certified media server (for example, PC, etc.) connected to your home network, and enjoy watching them on the TV screen.

#### ■ Applicable data format

Photo : JPEG (Sub-sampling 4:4:4, 4:2:2 or 4:2:0)

Extension - “.jpg” or “.jpeg”

Image resolution - 8 × 8 to 30,719 × 17,279 pixels

● JPEG conforming CDF is not supported.

● MOTION JPEG and Progressive JPEG are not supported.

Movie : MPEG-2 (PS format) / DivX

Extension - “.mpg”, “.mpeg”, “.divx” or “.avi”

● Some MPEG-2 format may not be supported.

● For details of DivX ➡ p. 74

#### ■ Media server

Ensure the connected equipment has a DLNA Certified media server.

To use the PC, install the server software on the PC for obtaining a media server.

Store photos or movies into the media server, and then you can watch them on the TV.

For installing, read the manual of the server software.

About recommended server software, consult your local Panasonic dealer.

● When a server software for the media server is installed on the PC, the data may be at risk of being accessed by other people. Please take care of the settings and connections under the network circumstances at the office, hotel or even at home when not using a router.

#### ■ Network connection

➡ Example 1 or Example 2 in “Network connections” (p. 51)

#### ■ Network setup

➡ p. 52 and p. 53

#### ■ DLNA operations

➡ p. 54 - 56

### VIERA CAST™

VIERA CAST is a gateway to the internet services unique to Panasonic.

By connecting the TV to the internet environment, VIERA CAST allows you to enjoy internet content on the TV screen such as photos, movies, weather, etc. from VIERA CAST home screen.

You can access VIERA CAST home screen directly by pressing the VIERA CAST button on the remote control.

#### ■ Network connection

➡ Example 1 or Example 3 in “Network connections” (p. 51)

#### ■ Network setup

➡ p. 52 and p. 53

#### ■ VIERA CAST operations

➡ p. 57

#### Note

● On screen messages for Network services ➡ p. 73



## Network connections

- If you do not have a Broadband network services, please consult your retailer for assistance.
- Confirm the terms and conditions of the contracts with your Internet Service Provider (ISP) or telecommunications company.
- Use the Shielded Twist Pair (STP) LAN cable to connect the TV to the network equipment.
- Set up and connect any equipment required for the network environment.
- Required speed (effective): at least 1.5 Mbps for SD and 6 Mbps for HD picture quality, respectively.
- Read the manual of the network equipment, too.

### ■ Example 1

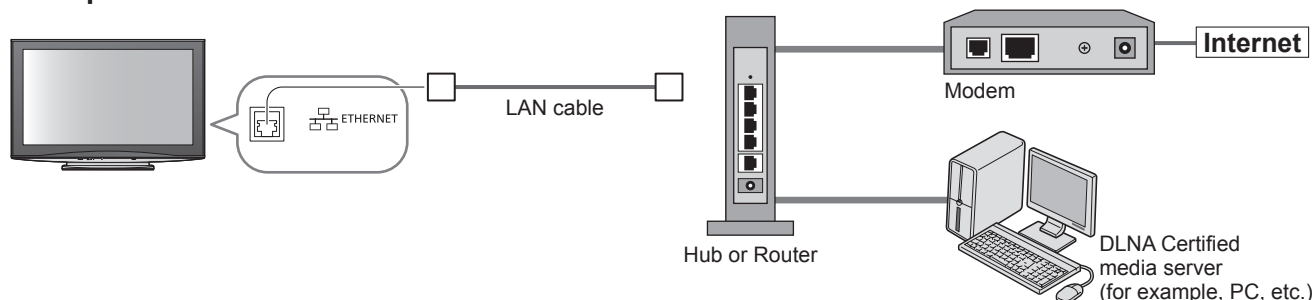

- Ensure to use a LAN straight cable for this connection.
- If your modem has no broadband router functions, use a broadband router.
- If your modem has broadband router functions but there are no vacant ports, use a hub.
- Ensure that the Broadband routers and hubs are compatible with 10BASE-T / 100BASE-TX.
- If you use the equipment compatible only with 100BASE-TX, category 5 LAN cables (STP) are required.

### ■ Example 2

You can connect the TV and the equipment directly to use DLNA features.

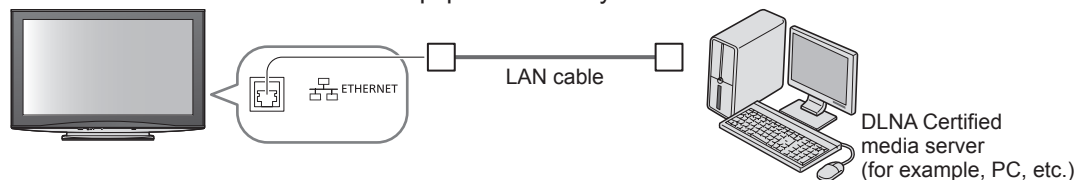

- Ensure to use a LAN cross cable for this connection.

### ■ Example 3

You can connect the TV and the telecommunication equipment directly to use VIERA CAST features.

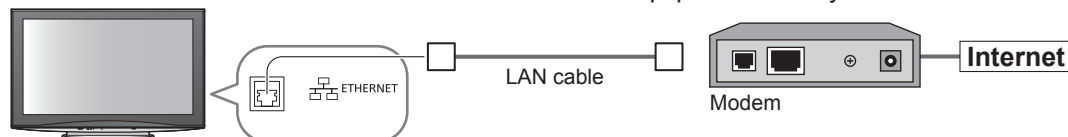

#### Note

- Depending on the ISP or telecommunications company, the required equipment and the internet connection procedure are different. Ensure that you use the network equipment that are authorized by your ISP and telecommunications company.
- You cannot make settings for the network equipment on this TV. You may be required to make settings on your computer.
- Depending on the terms and conditions of the contracts with your ISP or telecommunications company, additional fees may be incurred or multiple connections to the internet may be impossible.
- Please contact your ISP or telecommunications company if you require further assistance regarding the network equipment.

# Using Network Services

## (DLNA / VIERA CAST)

### Network Setup

- Ensure the connections are completed before starting Network Setup.  
→ "Network connections" (p. 51)

- 1 Display the menu**  
MENU
- 2 Select "Setup"**  
VIERA Main Menu  
Picture  
Sound  
Setup
- 3 Select "Link Settings"**  
Setup Menu  
Off Timer Off  
Link Settings Access  
Child Lock  
DVB-T Tuning Menu  
Language  
Display Settings  
Common Interface  
System Menu  
Other Settings
- 4 Select "Network Setup"**  
Link Settings 1/2  
VIERA Link On  
Q-Link AV2  
AV2 out TV  
Power on Link On  
Power off Link On  
Standby Power Save On  
Intelligent Auto Standby On (No reminder)  
Download  
Network Setup Access
- 5 Set**  
EXIT

### Update TV's software

Accesses the specific web site to update TV's software and search if any software updates are available.

#### ① Select "Software Update"

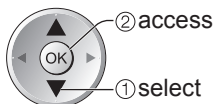
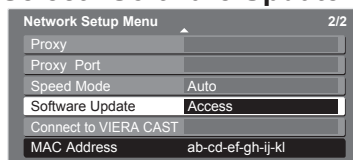

#### ② Follow the displayed instructions

#### Note

#### MAC Address

- MAC address is a unique address that identifies hardware in the network.  
(for information only)

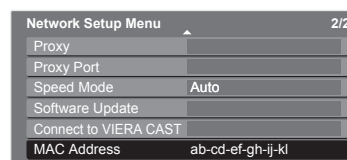

## Network Settings

### ① Set the network setting items

#### ■ Acquire IP Address

#### ■ Acquire DNS Address

Sets IP Address, Subnet Mask, Gateway, Primary DNS and Secondary DNS.

For most users, the recommended method of connection to your network is by using Auto feature.

**Select “Acquire IP Address” and then set to “Auto”**

**Select “Acquire DNS Address” and then set to “Auto”**

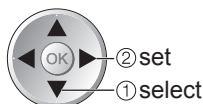
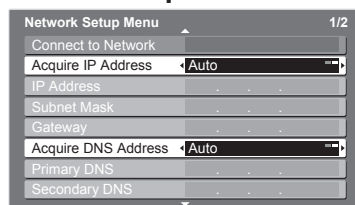

- The available settings are displayed automatically.

#### ■ Proxy

Sets Proxy address.

- This is the address of the relay server that is connected to the target server instead of the browser and sends data to the browser. Setting is required if specified by the provider.

**Select “Proxy”**

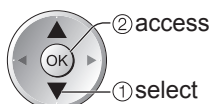
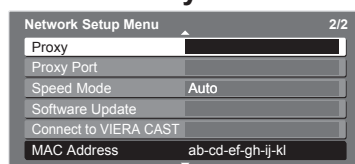

#### Manual settings

If you wish to set these functions manually, select “Manual”.

Select “IP Address”, “Subnet Mask”, “Gateway”, “Primary DNS” or “Secondary DNS”

Move the cursor and enter the number



#### ■ Proxy Port

Sets Proxy port number.

- This number is also specified by the provider with the Proxy address.

**Select “Proxy Port”**

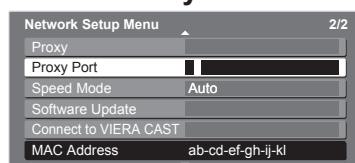

#### Enter the address

Set characters one by one

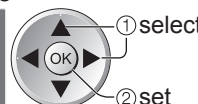

**Store**



- You can set characters by using numeric buttons.

**Move the cursor and enter the number**



#### ■ Speed Mode (Auto / 10base half / 10base duplex / 100base half / 100base duplex)

Sets the LAN speed setting.

- Set to “Auto” normally.
- If “Connect to Network” or “Connect to VIERA CAST” test fails, try the other speed modes.

**Select “Speed Mode” and then set the speed mode**

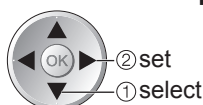
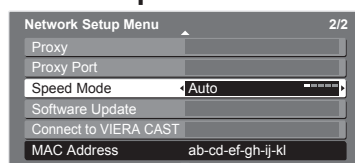

### ② Select “Connect to Network” and access to test

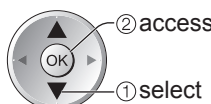
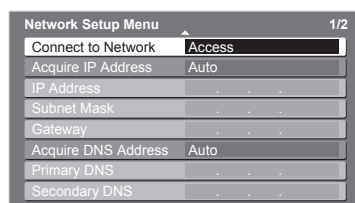

Performs automatic testing of the network connection for the TV. (It takes a while to test.)

#### Home network

The test is successful and the TV is connected to your home network. (for DLNA operations)

- If you make the network connection like “Example 2” (p. 51), this message will be displayed.

#### Connected

The test is successful and the TV is connected to the network.

#### Not connected

Check the settings and connections, and then perform this function again.

### ③ Select “Connect to VIERA CAST” and access to test

- This step is for ensuring to access VIERA CAST.

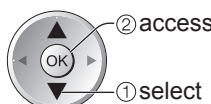
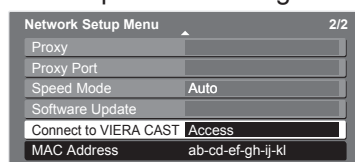

Performs automatic testing for accessing VIERA CAST. (It takes a while to test.)

#### Connected

The test is successful and you can use VIERA CAST features.

#### Not connected

Check the settings and connections, and then perform this function again.

# Using Network Services

## (DLNA / VIERA CAST)

### Using DLNA® features

- Ensure the preparation of media server, network connections and network settings are completed.  
 ➔ “Media server” (p. 50), “Network connections” (p. 51), “Network Setup” (p. 52 and p. 53)



**1** Display the Input select menu

**2** Select “Media Server”

**3** Select one of the media servers you want to access

**4** Select the file (photo or movie) to be viewed

**Input Selection**

AV1
AV2/S
AV3/S
COMPONENT
PC
HDMI1
HDMI2
HDMI3
HDMI4
TV
Media Server

② access  
① select

• You can also access directly by using VIERA TOOLS  
 ➔ “How to Use VIERA TOOLS” (p. 49)

**Media Server**

SERVER1
SERVER2
SERVER3

② access  
① select

• To display the information of the highlighted media server ➔

(Media server list)  
 Available media servers  
 Total listed number

**Media Server**

Pixel	Format	File Name	Date & Time	Size
P000102			2008-10-05	09:54
P000135			2008-11-20	13:18
P000180			2008-12-07	11:31
P000214			2008-12-10	15:20
P000251			2008-12-19	12:39
P000276			2008-12-25	14:06
P000293			2009-01-06	13:52
M10025			2009-01-12	15:56
M10042			2009-01-20	10:08
M10054			2009-01-28	14:48
M10078			2009-02-09	19:58

(File list)

② access  
① select

• Depending on the conditions of media server, you may need to select the folder before selecting the file.  
 • Slideshow ➔ p. 55  
 • To display the information of the highlighted file ➔

■ To return to TV  
 ➔

■ To return to the previous screen  
 ➔

**Photo : Displayed one at a time**

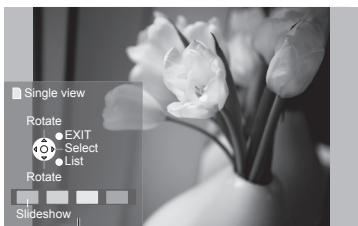

Operation guide (Single view)

- To display / hide the operation guide  
 ➔ or
- To the previous photo  
 ➔
- Rotate 90° (anti-clockwise)  
 ➔
- To the next photo  
 ➔
- Rotate 90° (clockwise)  
 ➔
- To return to list ➔

**Movie : Playback will start**



Operation guide (Playback)

Information banner ➔

- To display the operation guide  
 ➔ red green yellow blue or
- To hide the operation guide ➔
- To the previous movie ➔ red
- To the next movie ➔ green
- To return to list ➔ (stop)
- To change aspect ratio (only for the 4:3 movie content)  
 ➔

Rewind  
 Pause / Playback  
 Fast forward  
 Stop

## Slideshow (for photo contents)

### ■ Start Slideshow (operate in step ④)

Select the photo for the first view

Start Slideshow



#### Note

- Slideshow is done for all available photo contents.

### ■ Slideshow settings (operate in step ③ or ④)

Display the menu



Select "Photo Setup"

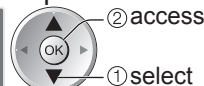

Select the items and set

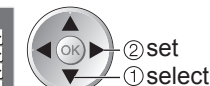
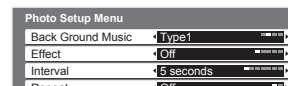

● Other items → p. 26 - 31

Menu	Item	Adjustments / Configurations (alternatives)
Photo Setup	Back Ground Music	Selects the back ground music during the slideshow ( <b>Off / Type1 / Type2 / Type3</b> )
	Effect	Selects the effect for switching the photo during the slideshow ( <b>Off / Fade / Slide / Dissolve / Random</b> ) Fade : The next photo fades in gradually Slide : The next photo slides and appears from the left side Dissolve : The photo is replaced by an indefinite block unit Random : Selects each effect at random
	Interval	Selects slideshow interval ( <b>5 / 10 / 15 / 30 / 60 / 90 / 120 seconds</b> )
	Repeat	Slideshow repeat ( <b>Off / On</b> )

## Audio Settings (for movie contents)

You can enjoy the multi-channel sound via an amplifier connected to DIGITAL AUDIO OUT terminal.

### ■ To confirm or change the current sound status (during playback)

Display the Option menu

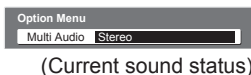

(Current sound status)

Change the sound (if the movie has multiple audio signals)



change

- It may take several seconds to change the sound.

### ■ Audio output settings (operate in step ③ or ④)

Display the menu



Select "Sound"

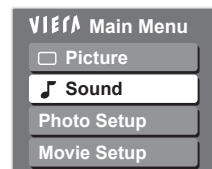

Select "SPDIF Selection" and set

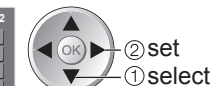
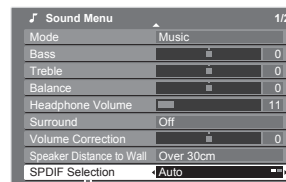

● Other items → p. 26 - 31

Menu	Item	Adjustments / Configurations (alternatives)
Sound	SPDIF Selection	SPDIF : A standard audio transfer file format Selects the initial setting for digital audio output signal from DIGITAL AUDIO OUT terminal ( <b>Auto / PCM</b> ) Auto: Dolby Digital is output as Dolby Digital Bitstream. MPEG is output as PCM. PCM: Digital output signal is fixed to PCM.

#### Note

- This TV does not support any music data (MP3, etc.)
- Non-playable files are also listed but cannot be selected.

# Using Network Services

## (DLNA / VIERA CAST)

### DivX® VOD

#### ABOUT DIVX VIDEO-ON-DEMAND:

This DivX® Certified device must be registered in order to play DivX Video-on-Demand (VOD) content. First generate the DivX VOD registration code for your device and submit it during the registration process. [Important: DivX VOD content is protected by a DivX DRM (Digital Rights Management) system that restricts playback to registered DivX Certified devices. If you try to play DivX VOD content not authorized for your device, the message "Authorisation Error." will be displayed and your content will not play.] Learn more at [www.divx.com/vod](http://www.divx.com/vod).

- After playing DivX VOD content for the first time, another registration code is then displayed in "DivX® VOD" in the Setup Menu. Do not use this registration code to purchase DivX VOD content. If you use this code to purchase DivX VOD content, and then play the content on this TV, you will no longer be able to play any content that you purchased using the previous code.
- If you purchase DivX VOD content using a registration code different from this TV's code, you will not be able to play this content. ("Authorisation Error." is displayed.)

#### ■ Regarding DivX content that can only be played a set number of times

Some DivX VOD content can only be played a set number of times.

When you play this content, the remaining number of plays is displayed. You cannot play this content when the number of remaining plays is zero. ("Rental Expired." is displayed.)



When playing this content

- The number of remaining plays is reduced by one in the following conditions:

- If you exit the current application.

(For example, by pressing , , , ,  or etc.)

- If you stop playback of DivX VOD content.

(For example, by pressing ,  or etc.)

- If you go to the next or previous content.

(For example, by pressing ,  or etc.)

#### ■ To show DivX VOD registration code

- ➔ "DivX® VOD" in the Setup Menu (p. 28)

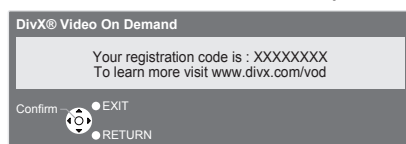



## VIERA CAST™

You can access a selection of internet services from VIERA CAST home screen. For example, YouTube, Picasa Web Albums (current as of April, 2009).

- VIERA CAST requires a broadband internet connection. Dial-up internet connections cannot be used.
- Ensure the network connections and network settings are completed.
  - ➔ “Network connections” (p. 51), “Network Setup” (p. 52 and p. 53)



### Access VIERA CAST



- Depending on the usage conditions, it may take a while to read all the data.
- You can also access directly by using VIERA TOOLS
  - ➔ “How to Use VIERA TOOLS” (p. 49)

Example:

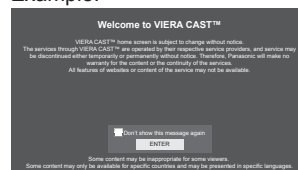

- Messages might be displayed before VIERA CAST home screen. Please read these instructions carefully and follow the displayed instructions.

Example:

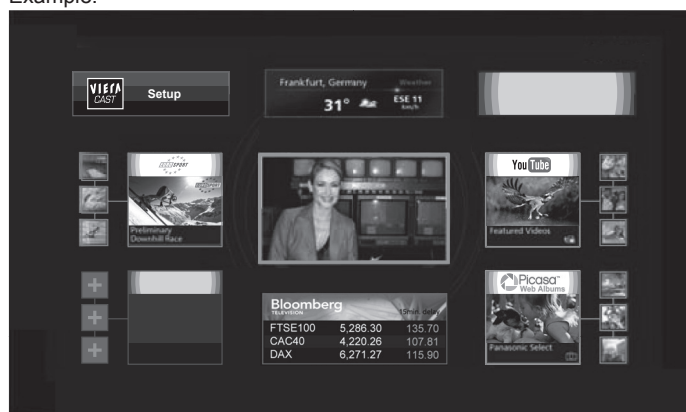

VIERA CAST home screen

### How to operate VIERA CAST (current as of April, 2009)

- To move the cursor / select the item ➔
- To access ➔
- To return to the previous screen ➔
- When the key words are displayed on colour bar ➔ red green yellow blue
- When options with numbers are displayed ➔

#### Note

- VIERA CAST™ home screen is subject to change without notice.
- The services through VIERA CAST™ are operated by their respective service providers, and service may be discontinued either temporarily or permanently without notice. Therefore, Panasonic will make no warranty for the content or the continuity of the services.
- All features of websites or content of the service may not be available.
- Some content may be inappropriate for some viewers.
- Some content may only be available for specific countries and may be presented in specific languages.
- Depending on the connection environment, the internet connection may be slow or may not be successful.
- During the operation, sound signal is output from AV1, AV2, AUDIO OUT and DIGITAL AUDIO OUT terminals. But no video signals are output.
- You can set to restrict using VIERA CAST ➔ “Child Lock” (p. 42)

# Viewing from SD Card

## (VIERA IMAGE VIEWER)

Photo View : Still images recorded by digital cameras will be displayed.

Movie View : Moving pictures recorded by digital video cameras will be played back.

- During the operation, sound signal is output from AV1, AV2, AUDIO OUT and DIGITAL AUDIO OUT terminals. But no video signals are output.
- "Date" shows the date on which the recording was made by the digital camera or digital video camera. The file without record of the date is shown "\*\*\*/\*\*/\*\*\*\*".
- For details on SD Cards ➡ p. 75

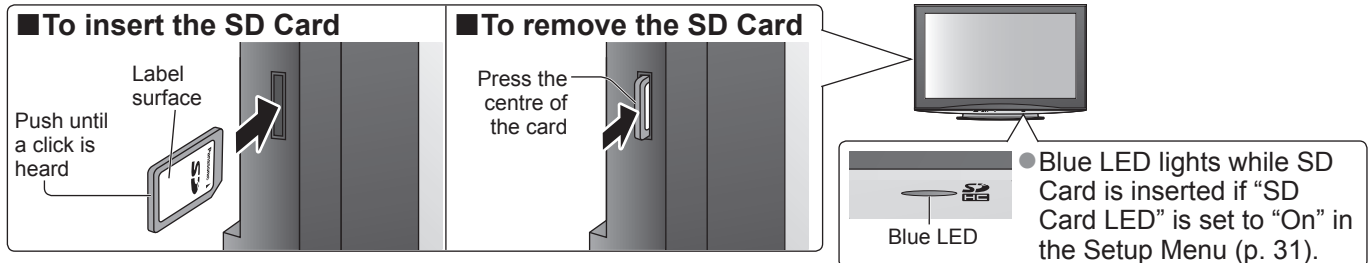

### Photo View

- 1 **Insert the SD Card**
- 2 **Select "Photo View"**

SD Card

**Photo View**

Movie View
- 3 **Select the folder to display the thumbnail**

(Folder view)
- 4 **Select the file from the thumbnail to be viewed**

(Thumbnail)

Selected photo

Error display (images that could not be loaded, etc.)

Selected photo information is displayed

**■ To return to TV**

EXIT or

**■ To return to the previous screen**

BACK/RETURN

**Displayed one at a time**

- To display / hide the operation guide

OPTION

➡ or

To the previous photo

Rotate 90° (anti-clockwise)

To the next photo

Rotate 90° (clockwise)

• To return to thumbnail ➡

## Slideshow

### ■ Start Slideshow (operate in step ④)

Select the photo for the first view

Start Slideshow



red



● To pause →

● To return to Single view → green

#### Note

- Slideshow is done within the thumbnail.
- You can also start slideshow directly by using VIERA TOOLS → “How to Use VIERA TOOLS” (p. 49)

### ■ Slideshow settings (operate in Photo View Mode)

Display the menu

Select “Viewing Setup”

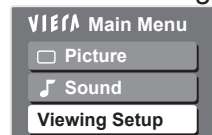

② access

① select

Select the items and set

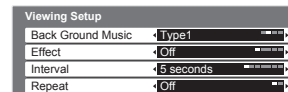

② set

① select

● Other Items → p. 26 and p. 27

Menu	Item	Adjustments / Configurations (alternatives)
Viewing Setup	Back Ground Music	Selects the back ground music during the slideshow (Off / Type1 / Type2 / Type3)
	Effect	Selects the effect for switching the photo during the slideshow (Off / Fade / Slide / Dissolve / Random) Fade : The next photo fades in gradually Slide : The next photo slides and appears from the left side Dissolve : The photo is replaced by an indefinite block unit Random : Selects each effect at random
	Interval	Selects slideshow interval (5 / 10 / 15 / 30 / 60 / 90 / 120 seconds)
	Repeat	Slideshow repeat (Off / On)

### ■ To display all the photos

Display the thumbnail of all the photos in SD Card.

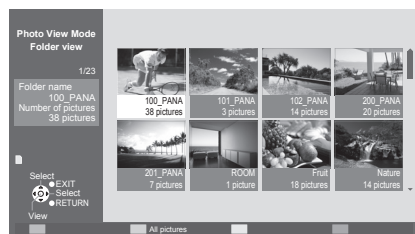

(Folder view)

green

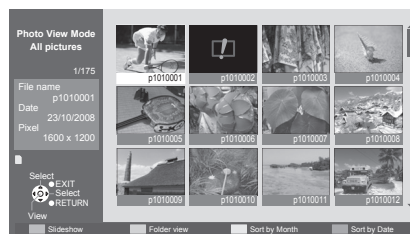

(Thumbnail - All pictures)



① select

② single view

### ■ To sort by date or month recorded

Display the list of groups sorted by the same date or the same month.

- The group of the photos without record of the date is shown as “Unknown”.



(Thumbnail)

yellow



green

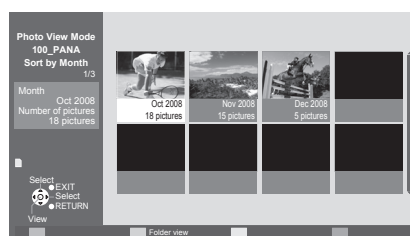

(Sort by Month)



① select

② thumbnail of the selected group

blue



green



(Sort by Date)



① select

② thumbnail of the selected group

# Viewing from SD Card

## (VIERA IMAGE VIEWER)

### Movie View

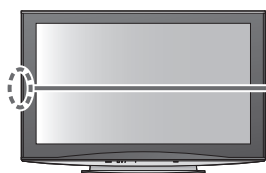

1 Insert the SD Card

2 Select "Movie View"

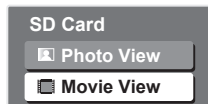

3 Select the file to be viewed

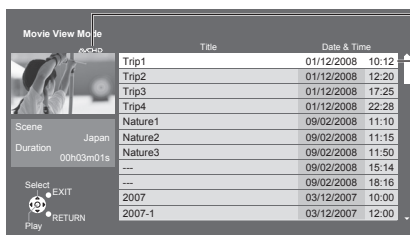

(List)

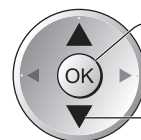

② access

① select

- You can also access directly by using VIERA TOOLS
- ➔ "How to Use VIERA TOOLS" (p. 49)

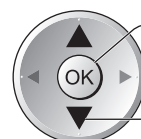

② playback

① select

File format:  
AVCHD, MPEG2 and DivX are supported.  
● For details ➔ p. 74 and p. 75

Selected movie

Playback will start

- To display the operation guide



- To hide the operation guide ➔

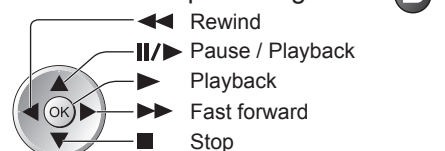

- To the previous movie ➔ red

- To the next movie ➔ green

■ To return to TV

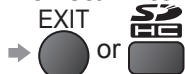

■ To return to the previous screen

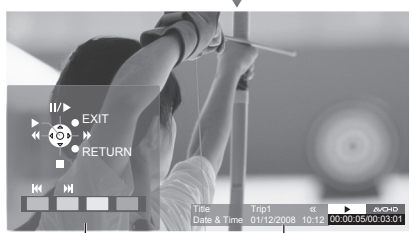

Operation guide information banner ➔

- To return to list ➔ (stop)

- To change aspect ratio (only for the 4:3 movie content)



### Audio Settings

You can enjoy the multi-channel sound via an amplifier connected to DIGITAL AUDIO OUT terminal.

■ To confirm or change the current sound status (during playback)

Display the Option menu



(Current sound status)

Change the sound (if the movie has multiple audio signals)



- It may take several seconds to change the sound.

■ Audio output settings (operate in step 3)

Display the menu



Select "Sound"

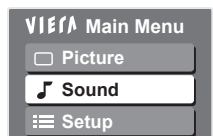

- Other items ➔ p. 26 - 31

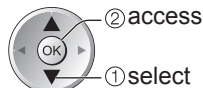

Select "SPDIF Selection" and set

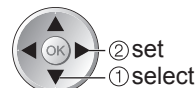
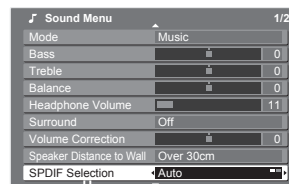

Menu	Item	Adjustments / Configurations (alternatives)
Sound	SPDIF Selection	SPDIF : A standard audio transfer file format Selects the initial setting for digital audio output signal from DIGITAL AUDIO OUT terminal (Auto / PCM) Auto: Dolby Digital is output as Dolby Digital Bitstream. MPEG is output as PCM. PCM: Digital output signal is fixed to PCM.

# Displaying PC Screen on TV

The screen of the PC connected to the TV can be displayed on the TV.  
 You can also listen to PC sound with the audio cable connected.

●To connect PC ➡ p. 70



1

Select the external input

AV

2

Select "PC"

Input Selection

AV1

AV2/S

AV3/S

COMPONENT

PC

HDMI1

HDMI2

HDMI3

HDMI4

TV

Media Server

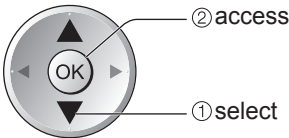

- Corresponding signals ➡ p. 78
- If "H-freq." or "V-freq." is shown in red, the signals may not be supported.

■To return to TV  
 ➡ TV

■PC menu setting (changed as desired)  
 ●To make settings ➡ "How to Use Menu Functions" ① to ④ (p. 24)

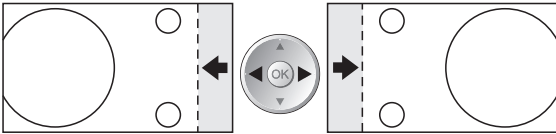
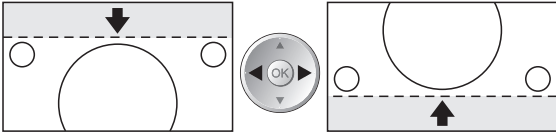
Menu	Item		Adjustments / Configurations (options)	
Setup	PC Setup	Input Resolution	Switches to a wide view ●VGA (640 × 480 pixels), WVGA (852 × 480 pixels), XGA (1,024 × 768 pixels), WXGA (1,280 × 768 pixels, 1,366 × 768 pixels) ●Options change depending on signals	
		Clock	Set to the minimum level if noise occurs	
		H-pos	Adjusts horizontal position	
		V-pos	Adjusts vertical position	
		Clock Phase	Eliminates flicker and distortion ●Adjust after Clock adjustment	●Set to the minimum level if noise occurs
		Sync	Chooses another synchronous signal if the image is distorted ( <b>H &amp; V / On Green</b> ) ●H & V : by the horizontal and vertical signals from your PC On Green : by the green signal from your PC (if available)	
		Reset to Defaults	Press the OK button to reset to the default PC Setup settings	

●Other items ➡ p. 26 - 31

**Note**  
 ●For HDMI-compatible PC, possible to connect to HDMI terminals (HDMI1 / HDMI2 / HDMI3 / HDMI4) by using HDMI cable (p. 77).

●Viewing from SD Card (VIERA IMAGE VIEWER)

●Displaying PC Screen on TV

Advanced



# Link Functions (Q-Link VIERA Link)

Q-Link connects the TV and DVD Recorder / VCR, and enables easy recording, playback, etc. (p. 64)  
 VIERA Link (HDAVI Control™) connects the TV and the equipment with VIERA Link function, and enables easy control, convenient recording, playback, energy saving, creating home theatre, etc., without complicated setting. (p. 65 - 69)

You can use Q-Link and VIERA Link functions together.

- This TV supports "HDAVI Control 4" function. But available features are depending on the connected equipment's version of HDAVI Control. Please refer to the manual of the equipment to confirm the version.

## Summary of Q-Link and VIERA Link features

### ■ Q-Link (SCART connection only)

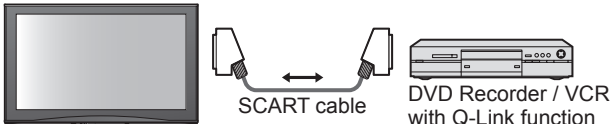
Connected equipment	DVD Recorder / VCR with Q-Link function	Connection
Features		
Preset download	○	 <p>● Use fully wired SCART cable.          ● Connect the DVD Recorder / VCR supporting Q-Link to the TV's AV1 or AV2 terminal via a SCART cable.</p>
Easy playback	○	
Power on link	○	
Power off link	○	
Direct TV Recording	○	

### ■ VIERA Link (HDMI connection only)

Connected equipment	DIGA Recorder with VIERA Link function	DVD Player / Blu-ray Disc Player with VIERA Link function	HD Video Camera / LUMIX Camera with VIERA Link function
Features			
Preset download	○*2	—	—
Easy playback	○	○	○
Power on link	○	○	○
Power off link	○	○	○
Reduce unnecessary power consumption in standby	○*3	○*3	—
Auto standby for unnecessary equipment	○*3	○*3	—
Pause Live TV programme	○*2 *4	—	—
Direct TV Recording	○*2	—	—
Control the menu of the connected equipment by VIERA remote control	○*1	○*1	○*1
Speaker control	—	—	—

#### Connection

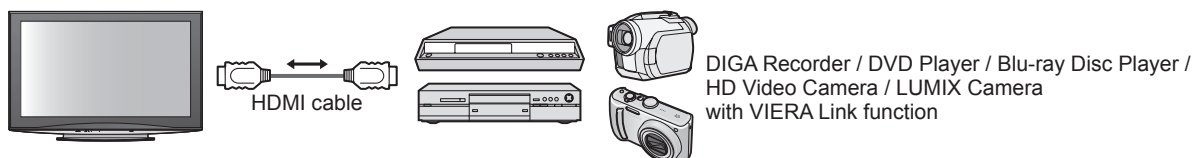

- Use fully wired HDMI compliant cable.
- Connect the equipment supporting VIERA Link to the TV's HDMI1, HDMI2, HDMI3 or HDMI4 terminal via an HDMI cable.
- About HDMI cable for connecting Panasonic HD Video Camera or LUMIX Camera, read the manual of the equipment.

### ■ VIERA Link (HDMI and SCART connections)

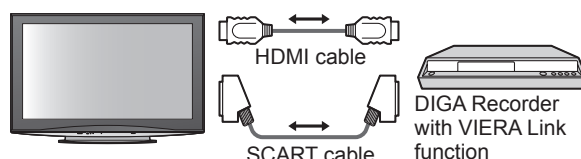
Connected equipment	DIGA Recorder with VIERA Link function	Connection
Features		
Preset download	○	 <p>● Use fully wired HDMI compliant cable.          ● Connect the equipment supporting VIERA Link to the TV's HDMI1, HDMI2, HDMI3 or HDMI4 terminal via an HDMI cable.          ● Use fully wired SCART cable.          ● Connect the equipment supporting VIERA Link to the TV's AV1 or AV2 terminal via a SCART cable.</p>
Easy playback	○	
Power on link	○	
Power off link	○	
Reduce unnecessary power consumption in standby	○*3	
Auto standby for unnecessary equipment	○*3	
Pause Live TV programme	○*2 *4	
Direct TV Recording	○*2	
Control the menu of the connected equipment by VIERA remote control	○*1	
Speaker control	—	

## ■VIERA Link (HDMI and Audio out connections)

Connected equipment	Player theatre with VIERA Link function	Blu-ray Disc theatre with VIERA Link function	Amplifier with VIERA Link function
<b>Features</b>			
Preset download	—	—	—
Easy playback	○*5	○*5	—
Power on link	○	○	—
Power off link	○	○	○
Reduce unnecessary power consumption in standby	—	○*3	—
Auto standby for unnecessary equipment	○*3 *6	○*3 *6	○*3
Pause Live TV programme	—	—	—
Direct TV Recording	—	—	—
Control the menu of the connected equipment by VIERA remote control	○*1	○*1	—
Speaker control	○	○	○

### Connection

#### ●To use Player theatre / Blu-ray Disc theatre:

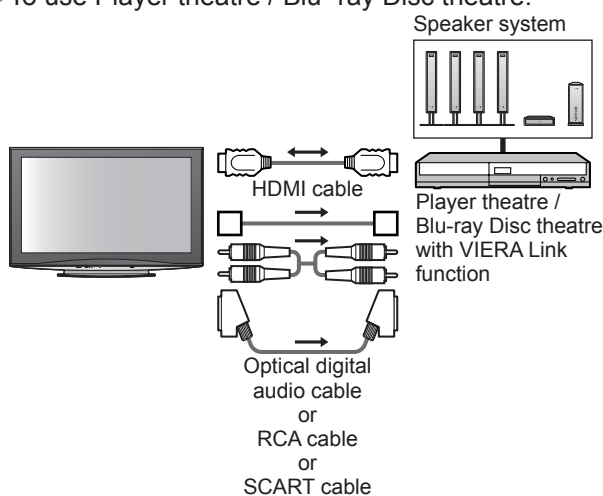

#### ●To use Amplifier:

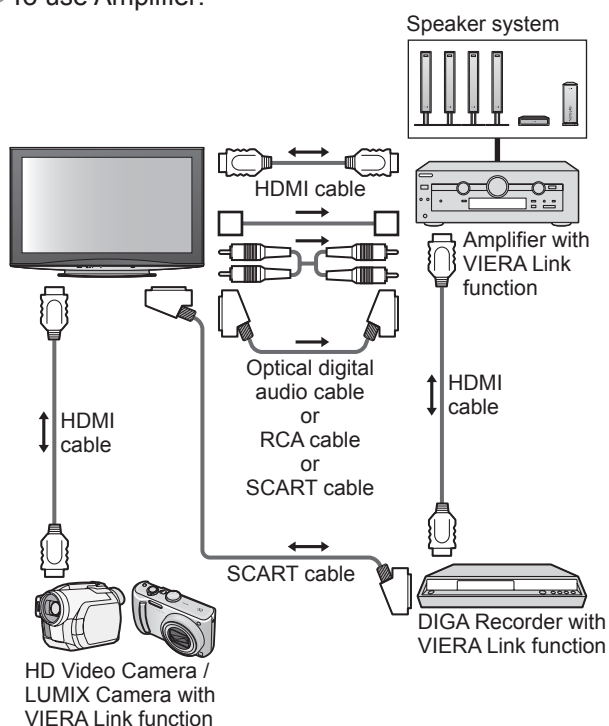

- Use fully wired HDMI compliant cable.
- Connect the equipment supporting VIERA Link to the TV's HDMI1, HDMI2, HDMI3 or HDMI4 terminal via an HDMI cable.
- Use fully wired SCART cable.
- Connect the equipment supporting VIERA Link to the TV's AV1 or AV2 terminal via a SCART cable.
- Use any one of the optical digital audio cable, RCA cable and SCART cable for audio output from the TV.

\*1: Available with the equipment which has "HDAVI Control 2 or later" function.

\*2: Available with the equipment which has "HDAVI Control 3 or later" function.

\*3: Available with the equipment which has "HDAVI Control 4" function.

\*4: Available with DIGA Recorder which has HDD.

\*5: while playingback a disc

\*6: except for watching a disc

### Note

- VIERA Link features may be available even with other manufacturers' equipment supporting HDMI CEC.



# Link Functions (Q-Link VIERA Link)

## Q-Link

### ■ Preparations

- Connect the DVD Recorder / VCR with the following logos:  
“Q-Link”, “NEXTVIEWLINK”, “DATA LOGIC”, “Easy Link”, “Megalogic” or “SMARTLINK”
- Q-Link connection ➔ p. 62
- Use fully wired SCART cable.
- Set up the DVD Recorder / VCR. Read the manual of the recorder.
- Q-Link terminal setup in the Setup Menu ➔ “Q-Link” (p. 28), “AV1 / AV2 out” (p. 28)
- Download preset - channel, language, country / region settings ➔ “Preset download” (see below)

### ■ Features available

#### Preset download

Channel, language, country / region settings can be downloaded to the recorder.

- DVB-S and DVB-C channel settings cannot be downloaded.
- To download settings ➔ “Download” (p. 28) or “Auto Setup” (p. 35) or “Auto Setup” - when first using the TV (p. 12)

#### Direct TV Recording - What you see is What you record

Recording the current programme in DVD Recorder / VCR immediately.



- Available conditions:

Current mode	Using tuner	How to record
Analogue	TV	TV monitor out
	Recorder	Recorder's tuner
DVB	TV	TV monitor out
AV (watching recorder's tuner)	Recorder	Recorder's tuner
AV (watching recorder's external input)	—	Recorder's external input
AV (watching TV's external input)	—	TV monitor out

- When Direct TV Recording is performed, the recorder is automatically turned on if it is in Standby mode.
- Changing channel or turning off the TV is available while the recorder is recording from its own tuner.
- Changing channel is not available while the recorder is recording from the TV tuner.

#### ■ To stop recording

Unlock the tuner

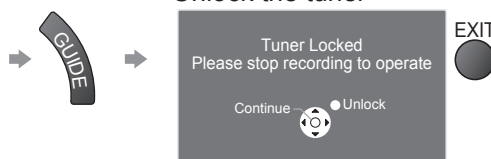

#### Power on link and Easy playback

**Set Power on Link “On” in the Setup Menu to use this function ➔ “Power on Link” (p. 28)**

When DVD Recorder / VCR starts playback or direct navigator / function menu for the equipment are activated, the TV is turned on and input mode is switched automatically so that you can view the content. (Only when the TV is in Standby mode.)

#### Power off link

**Set Power off Link “On” in the Setup Menu to use this function ➔ “Power off Link” (p. 28)**

When TV is set to Standby mode, the recorder is also automatically set to Standby. (Only when the videocassette or disc is not active.)

- This function will work even if the TV enters standby mode automatically by Off Timer function or auto power standby function.

- “DATA LOGIC” (a trademark of Metz Corporation)
- “Easy Link” (a trademark of Philips Corporation)

- “Megalogic” (a trademark of Grundig Corporation)
- “SMARTLINK” (a trademark of Sony Corporation)

#### Note

- Some recorders are not applicable. Read the manual of the recorder.

## VIERA Link “HDAVI Control™”\*

\*Enjoy additional HDMI Inter-Operability with Panasonic products which have “HDAVI Control” function. This TV supports “HDAVI Control 4” function.

Connections to the equipment (DIGA Recorder, HD Video Camera, Player theatre, Amplifier, etc.) with HDMI and SCART cables allow you to interface them automatically (p. 62 and p. 63).

These features are limited to models incorporating “HDAVI Control” and “VIERA Link”.

- Some functions are not available depending on the equipment’s version of HDAVI Control. Please confirm the connected equipment’s version of HDAVI Control.
- VIERA Link “HDAVI Control”, based on the control functions provided by HDMI which is an industry standard known as HDMI CEC (Consumer Electronics Control), is a unique function that we have developed and added. As such, its operation with other manufacturers’ equipment that supports HDMI CEC cannot be guaranteed.
- Please refer to individual manuals for other manufacturers’ equipment supporting VIERA Link function.
- About applicable Panasonic equipment, consult your local Panasonic dealer.

### ■ Preparations

- Connect the equipment supporting VIERA Link.
- VIERA Link connection ➔ p. 62 and p. 63
- Use fully wired HDMI compliant cable. Non-HDMI-compliant cables cannot be utilized.  
Recommended Panasonic’s HDMI cable part number:
  - RP-CDHG10 (1.0 m)
  - RP-CDHG15 (1.5 m)
  - RP-CDHG20 (2.0 m)
  - RP-CDHG30 (3.0 m)
  - RP-CDHG50 (5.0 m)
- Use fully wired SCART cable.
- Set up the connected equipment. Read the manual of the equipment.
- For optimal recording, the settings of the recorder may need to be changed. For details, read the manual of the recorder.
- Download preset - channel, language, country / region settings ➔ “Preset download” (see below)
- Set VIERA Link On in the Setup Menu ➔ “VIERA Link” (p. 28)
- Set up the TV
  - ➔ **After connection, turn the equipment on and then switch the TV on.**  
**Select the input mode to HDMI1, HDMI2, HDMI3 or HDMI4 (p. 22), and make sure that an image is displayed correctly.**  
This setup should be done each time when the following conditions occur:
    - for the first time
    - when adding or reconnecting equipment
    - when changing setup

### ■ Features available

#### Preset download

Channel, language, country / region settings can be downloaded to the recorder.

- DVB-S and DVB-C channel settings cannot be downloaded.
- To download settings ➔ “Download” (p. 28) or “Auto Setup” (p. 35) or “Auto Setup” - when first using the TV (p. 12)

#### Easy playback

Automatic Input switching - When the connected equipment is operated, input mode is switched automatically. When it is stopped operating, input mode is returned.

#### Power on link

**Set Power on Link “On” in the Setup Menu to use this function ➔ “Power on Link” (p. 28)**

When the connected equipment starts playback or direct navigator / function menu for the equipment are activated, the TV is automatically turned on. (Only when the TV is in Standby mode.)

#### Power off link

**Set Power off Link “On” in the Setup Menu to use this function ➔ “Power off Link” (p. 28)**

When the TV is set to Standby mode, the connected equipment is also automatically set to Standby.

- This function will work even if the TV enters standby mode automatically by Off Timer function or auto power standby function.

# Link Functions (Q-Link VIERA Link)

## ■ Features available

### Reduce unnecessary power consumption in standby **Standby Power Save**

#### Set Standby Power Save "On" in the Setup Menu to use this function

→ "Standby Power Save" (p. 28)

The power consumption in Standby mode of the connected equipment is controlled higher or lower in synchronization with the TV On / Off state to reduce the consumption.

When the TV is set to Standby mode, the connected equipment is automatically set to Standby and the power consumption in Standby mode of the connected equipment is automatically minimized.

When the TV is turned on, the connected equipment is still in Standby mode, but the power consumption is increased to make startup time early.

- This function is effective if the connected equipment can change the power consumption in Standby mode and is set to higher consumption.
- This function will work when "Power off Link" is set to "On".

### Auto standby for unnecessary equipment **Intelligent Auto Standby**

#### Set Intelligent Auto Standby "On (With reminder)" or "On (No reminder)" in the Setup Menu to use this function

→ "Intelligent Auto Standby" (p. 28)

When the TV is On, non-watched or non-used connected equipment goes into Standby mode automatically to reduce the power consumption. For example, when the input mode is switched from HDMI, when Speaker Selection is changed to "TV" (except for watching a disc).

- If you select "On (With reminder)", the on screen message will be displayed to be noticed before working this function.
- This function may not work properly depending on the connected equipment. If required, set to "Off".

## ■ Features available (Using VIERA Link Menu)

### Direct TV Recording - What you see is What you record **Direct TV Rec**

Recording the current programme in DIGA Recorder immediately.

- If you connect a variety of recorders including other manufacturers' recorders at the same time, please connect DIGA Recorder to the TV's lower HDMI terminal number. For example, if you use HDMI1 and HDMI2 for two recorders, in this case connect DIGA Recorder to HDMI1.
- If you cannot operate, check the settings and the equipment
  - "Summary of Q-Link and VIERA Link features" (p. 62 and p. 63), "Preparations" (p. 65)
- SCART connection is required to record the DVB-C programme.
- Changing channel or turning off the TV is available while the recorder is recording from its own tuner.
- Changing channel is not available while the recorder is recording from the TV tuner.



#### 1 Display "VIERA Link Menu"

#### 2 Select "Direct TV Rec" and start recording

**VIERA Link Menu**

Pause Live TV	
Direct TV Rec	Start
VIERA Link Control	Recorder
Speaker Selection	Home Cinema

● You can also start recording directly → 

#### ■ To stop recording

Select "Stop" in "Direct TV Rec" and access

**VIERA Link Menu**

Pause Live TV	
Direct TV Rec	Stop
VIERA Link Control	Recorder
Speaker Selection	Home Cinema

● You can also stop recording directly.

Unlock the tuner

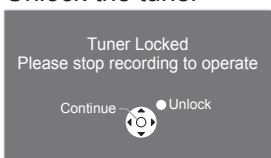
→  → 

## ■Features available (Using VIERA Link Menu)

### Pause Live TV programme **Pause Live TV**

You can pause the live TV programme and resume later.

Live TV programme will be recorded on HDD of the connected DIGA Recorder.

- This function is available with DIGA Recorder which has HDD.
- If you connect a variety of recorders including other manufacturers' recorders at the same time, please connect DIGA Recorder which has HDD to the TV's lower HDMI terminal number. For example, if you use HDMI1 and HDMI2 for two recorders, in this case connect DIGA Recorder which has HDD to HDMI1.
- If you cannot operate, check the settings and the equipment
  - ➔ "Summary of Q-Link and VIERA Link features" (p. 62 and p. 63), "Preparations" (p. 65)

#### Access and pause the live TV programme



**1 Display "VIERA Link Menu"**

**2 Select "Pause Live TV" and pause**

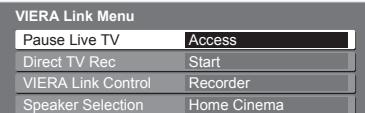
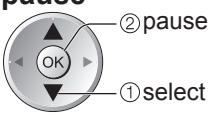
The TV picture will be paused.

- You can also pause directly by using VIERA TOOLS
  - ➔ "How to Use VIERA TOOLS" (p. 49)
- Live TV programme is recorded on HDD from where it was paused.
- If the paused TV picture disappears after a few minutes
  - ➔  (the paused picture will be restored)
- Follow the operation guide to operate Pause Live TV function.

#### ■To operate Pause Live TV

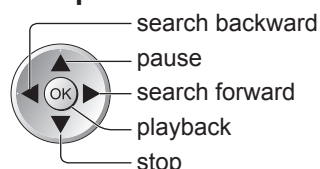

- Operations may be different depending on the recorder. In this case, follow the operation guide or read the manual of the recorder.

- If you stop playback, the recorded programme will be deleted from HDD.

#### ■To return to Live TV

(stop playback of Pause Live TV / cancel pause)

Select "Yes"

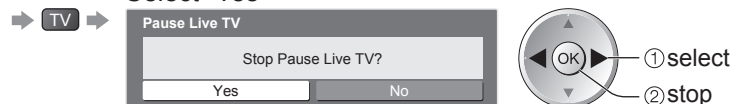

- If you stop playback or cancel pause, the recorded programme will be deleted from HDD.

# Link Functions (Q-Link VIERA Link)

■ **Features available** (Using VIERA Link Menu)

**Control the menu of the connected equipment by VIERA remote control**

## VIERA Link Control

You can control some functions of the connected equipment with this TV remote control (point the remote control at the TV's signal receiver).

- If you cannot operate, check the settings and the equipment
  - ➔ "Summary of Q-Link and VIERA Link features" (p. 62 and p. 63), "Preparations" (p. 65)
- For details of the operations for the connected equipment, read the manual of the equipment.

### Access and operate the menu of the equipment



1

**Display "VIERA Link Menu"**

2

**Select "VIERA Link Control"**

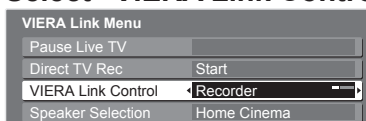

3

**Select the equipment you want to access**

The type of the connected equipment is displayed. Select the type of the equipment and access.

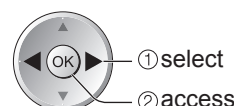
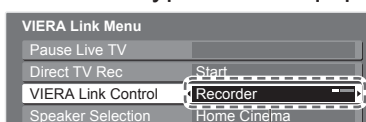

### ■ If multiple recorders or players are connected

You can connect up to three recorders or players at the same time.

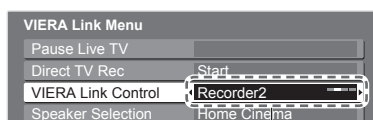

**Recorder1-3 / Player1-3**

The number is given from the TV's lower HDMI terminal number connected to the same type equipment. For example, two recorders to HDMI2 and HDMI3, in this case the recorder connected to HDMI2 is displayed as "Recorder1", and the recorder connected to HDMI3 is displayed as "Recorder2".

### ■ If you access non-VIERA Link equipment

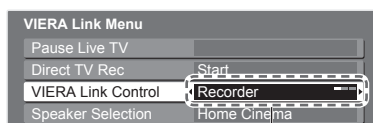

The type of the connected equipment is displayed. You can access the menu of the equipment. But you cannot operate it. Use its own remote control to operate the equipment.

**Recorder / Player / Home Cinema / Video Camera / LUMIX / Other**

- You can also access directly by using VIERA TOOLS
  - ➔ "How to Use VIERA TOOLS" (p. 49)
- "Home Cinema" means Player theatre, Blu-ray Disc theatre or Recorder theatre.
- "Other" means Tuner set top box.

**The menu of the accessed equipment**  
(Input mode will be changed automatically)

4

**Operate the menu of the equipment**

Available VIERA remote control buttons:  
(depending on the connected equipment)



① **Set the position to "TV"**



② **Follow the operation guide**

- To display the operation guide ➔
  - If other manufacturers' equipment is accessed, Setup / Contents Selection menu may be displayed.
- When the key words are displayed on colour bar
  - ➔
  - red green yellow blue

### Note

- Some operations may not be available depending on the equipment. In this case use its own remote control to operate the equipment.



## ■Features available (Using VIERA Link Menu)

### Speaker control **Speaker Selection**

You can control the theatre speaker with this TV remote control (point the remote control at the TV's signal receiver).

- If you cannot operate, check the settings and the equipment
  - ➔ "Summary of Q-Link and VIERA Link features" (p. 62 and p. 63), "Preparations" (p. 65)

#### Access and control the speaker volume



**1 Display "VIERA Link Menu"**

**2 Select "Speaker Selection"**

**3 Set to "Home Cinema" or "TV"**

**■Home Cinema**  
 Player theatre, Blu-ray Disc theatre or Amplifier will be automatically turned on if it is in Standby mode and the sound is from theatre speakers connected to the equipment.

- Volume up / down  
 ➔  (Volume slide bar will be displayed when adjusting the volume of the equipment.)
- Mute ➔ 
- The sound of TV speakers is mute.
- When the equipment is turned off, TV speakers will be active.

**■TV**  
 TV speakers are active.

#### Note

- If you wish to enjoy the multi-channel sound (e.g. Dolby Digital 5.1ch) via an Amplifier, connect with HDMI cable and Optical digital audio cable (p. 63), and then select "Home Cinema". To enjoy the sound from the DIGA Recorder in multi-channel sound, connect an HDMI cable from the DIGA Recorder to the Amplifier (p. 63).

#### Note

- These functions may not work properly depending on the connected equipment.
- Image or sound may not be available for the first few seconds when Input mode is switched.
- Easy playback may be available by using the remote control for Player theatre, Blu-ray Disc theatre or Amplifier. Read the manual of the equipment.
- "HDAVI Control 4" is the newest standard (current as of December, 2008) for HDAVI Control compatible equipment. This standard is compatible with conventional HDAVI equipment.
- To confirm this TV's version of HDAVI Control ➔ "System Information" (p. 31)

# External Equipment

These diagrams show our recommendations for connection of your TV to various pieces of equipment. For other connections, consult the instructions for each piece of equipment, the table below, and the specifications (p. 83).

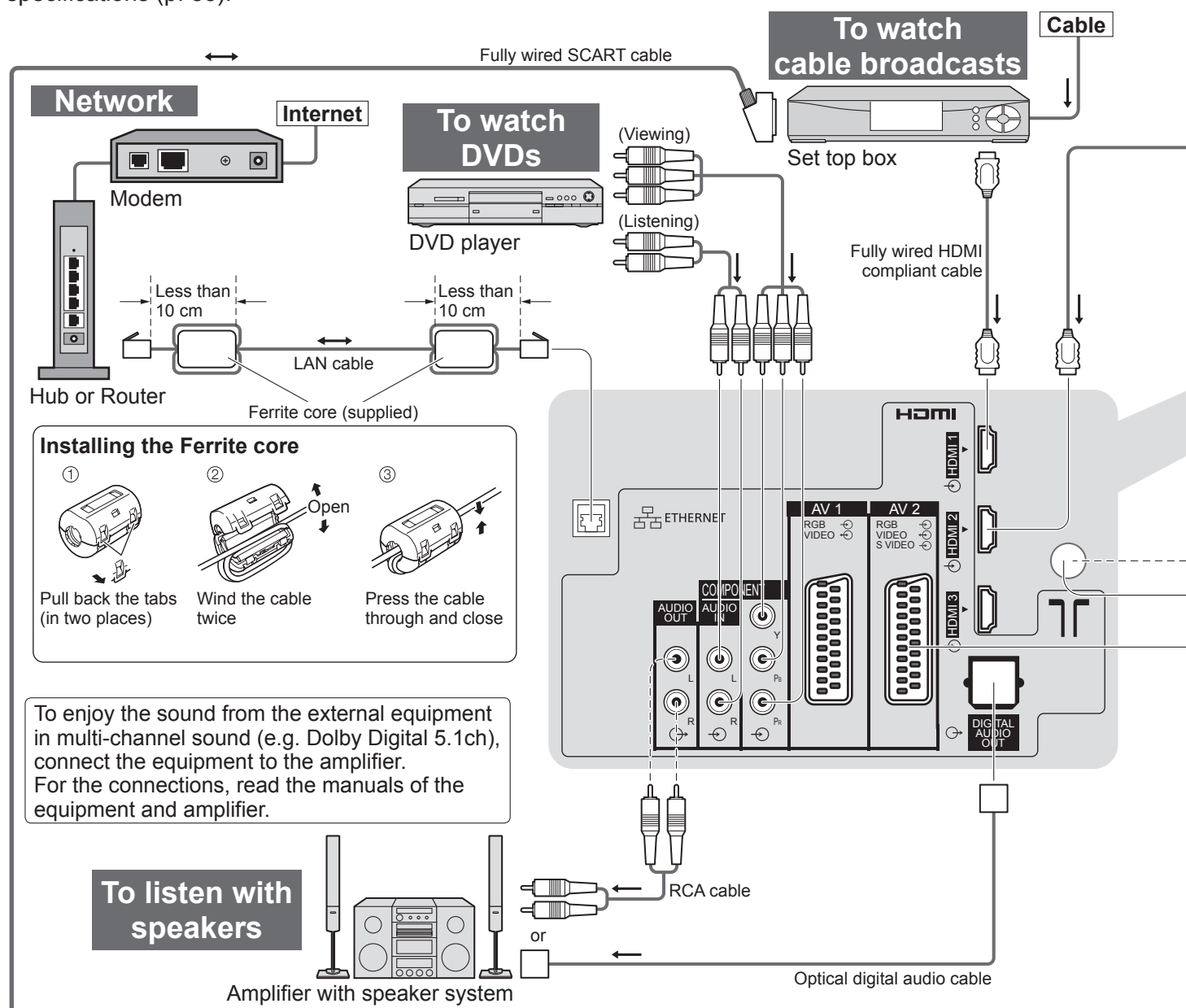

## Types of connectable equipment to each terminal

Terminal	AV1	AV2	AV3 (Side panel of TV)	4 S-V V L R
Recording / Playback (equipment)				
To record / playback videocassettes / DVDs (VCR / DVD recorder)	○	○		
To watch DVDs (DVD player)	○	○	○	
To watch camcorder images (Video camera)	○	○	○	
To watch cable broadcasts (Set top box)	○	○	○	
To play games (Game equipment)	○	○	○	
To use amplifier with speaker system				
To use Network services				
Q-Link	○	○		
VIERA Link	○ (with HDMI)	○ (with HDMI)		
Direct TV Recording	○	○		

○: Recommended Connection



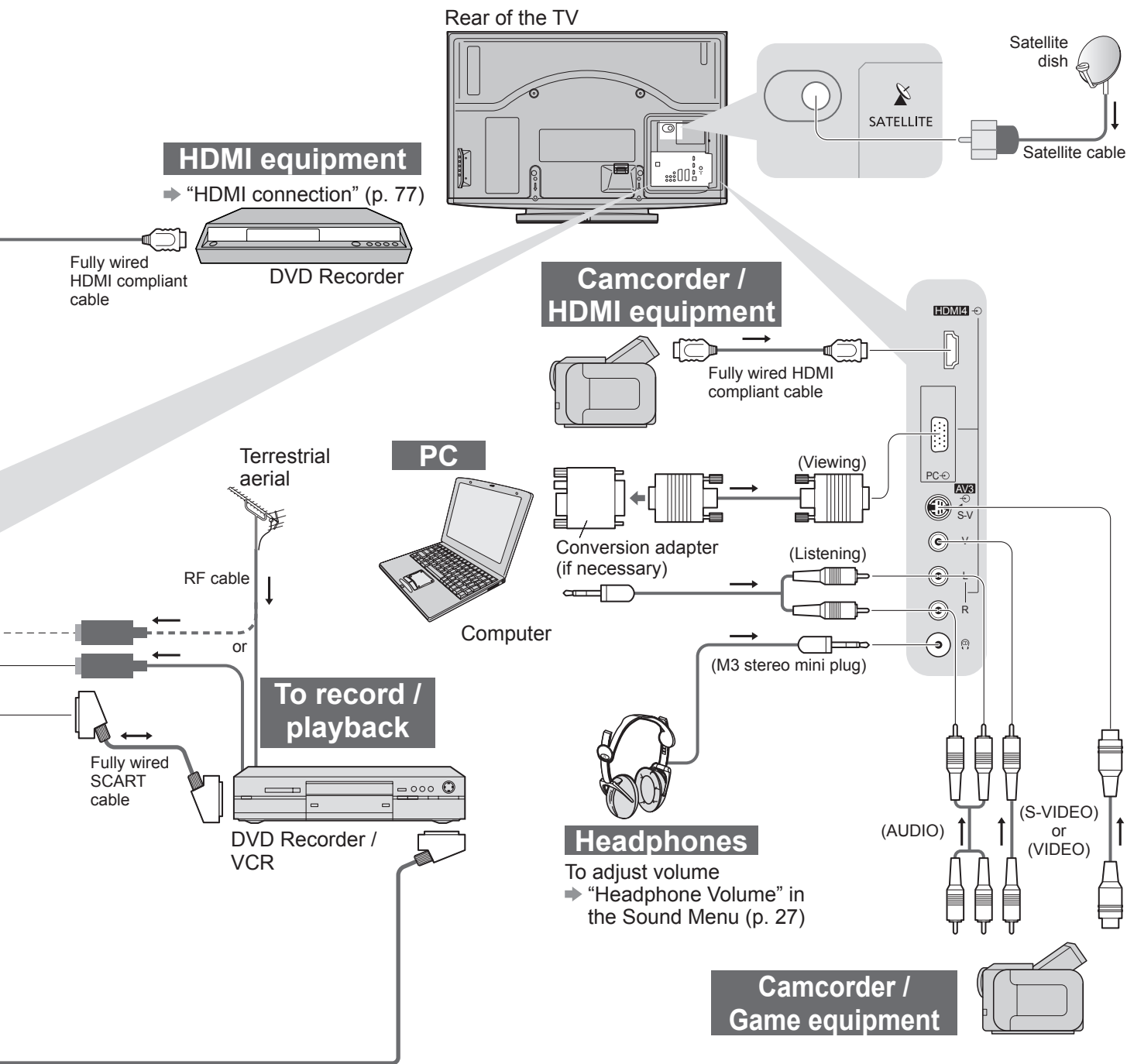

COMPONENT	AUDIO OUT	DIGITAL AUDIO OUT	ETHERNET	HDMI			
				1	2	3	4

# Technical Information

## Auto Aspect

The optimum size and aspect can be chosen automatically, and you can enjoy finer images. (p. 16)

### ■ Aspect Control Signal

“WIDE” will appear in the top left of the screen if a Widescreen signal (WSS) or a Control signal through SCART / HDMI terminal is found.

The aspect will switch to the appropriate 16:9 or 14:9 widescreen ratio.

This function will work in any aspect mode.

Input terminal	Input signal format	Aspect Control Signal	
		Widescreen signal (WSS)	Control signal through SCART (pin8) / HDMI terminal
RF Cable	DVB-T	○	
	PAL B, G, H, I	○	
	PAL D, K	○	
	SECAM B, G	○	
	SECAM L, L'	○	
	SECAM D, K	○	
	PAL 525/60 6.5 MHz	—	
	PAL 525/60 6.0 MHz	—	
	PAL 525/60 5.5 MHz	—	
	M.NTSC 6.5 MHz	—	
	M.NTSC 6.0 MHz	—	
	M.NTSC 5.5 MHz	—	
Satellite	DVB-C	○	
	DVB-S	○	
AV1 (Composite) AV2 (Composite or S-Video) AV3	PAL	○	○
	SECAM	○	○
	PAL 525/60	—	○
	M.NTSC	—	○
	NTSC	—	○
COMPONENT	525 (480) / 60i	—	
	525 (480) / 60p	—	
	625 (576) / 50i	○	
	625 (576) / 50p	○	
	750 (720) / 60p	—	
	750 (720) / 50p	—	
	1,125 (1,080) / 60i	—	
	1,125 (1,080) / 50i	—	
HDMI1 HDMI2 HDMI3 HDMI4	525 (480) / 60i	—	○
	525 (480) / 60p	—	○
	625 (576) / 50i	—	○
	625 (576) / 50p	—	○
	750 (720) / 60p	—	○
	750 (720) / 50p	—	○
	1,125 (1,080) / 60i	—	○
	1,125 (1,080) / 50i	—	○
	1,125 (1,080) / 60p	—	○
	1,125 (1,080) / 50p	—	○
	1,125 (1,080) / 24p	—	○

### ■ Auto mode

Auto mode determines the best aspect ratio to fill the screen. It does this using a four step process (WSS, Control signal through SCART / HDMI terminal, Letterbox detection, or Justify to fill the screen) to determine. This process may take several minutes, depending on the darkness of the image.

Letterbox detection: If black bands at the top and bottom of the screen are detected, Auto mode chooses the best ratio and expands the image to fill the screen.

If no aspect signals are detected, Auto mode enhances the image for optimum viewing pleasure.

#### Note

- The ratio varies depending on the programme, etc. If the ratio is out of the standard 16:9, black bands at the top and bottom of the screen may appear.
- If the screen size looks unusual when a widescreen-recorded programme is played back on a VCR, adjust the tracking of the VCR. Read the manual of the VCR.

## Network

### ■ On screen messages

Message	Meaning / Action
An internal error occurred.	▶ ● Check the settings. (p. 52 and p. 53)
Cannot read file	▶ ● The file is broken or unreadable. Check applicable data format. (p. 50)
Communication with the server failed.	▶ ● This might be a problem of the media server. Read the manual of the server software.
Connection to the server failed.	▶ ● Check the connections and settings. (p. 51 - 53)
Server not found	▶ ● There are no available media server on your home network. Check the connections and settings. (p. 51 - 53)
The software update is not completed.	▶ ● Network download failed. Check the connections and settings. (p. 51 - 53)

# Technical Information

## DivX

ABOUT DIVX VIDEO: DivX® is a digital video format created by DivX, Inc.  
This is an official DivX Certified device that plays DivX video.

### ■ DivX video file

Extension - “.divx” or “.avi”

Image resolution - Up to 720 × 576 pixels

- Plays versions of DivX 3, 4, 5 and 6 video with standard playback of DivX media files.

- Certified to the DivX Home Theater Profile.

Video

- Number of stream: Up to 1

- Codec: DivX3, DivX4, DivX5, DivX6

- FPS (Frame Per Second): Up to 30 fps

Audio

- Number of stream: Up to 8

- Format: MP3, MPEG, AC3

- Multi channel: AC3 is possible. MPEG multi is 2 ch conversion.

- Subtitles

- Number of stream: Up to 8

- GMC (Global Motion Compensation) is not supported.

### ■ Subtitle text file of DivX

Subtitles format - MicroDVD, SubRip, TMPlayer

- The DivX video file and subtitles text file are inside the same folder, and the file names are the same except for the file extensions.

- If there are more than one subtitles text files inside the same folder, they are displayed in the following order of priority: “.srt”, “.sub”, “.txt”.

- To confirm or change the current subtitle status while playing DivX content, press the OPTION button to display Option Menu.

- In the following situations, the subtitles cannot be displayed as recorded. Furthermore, depending on the methods used to create the file or the state of recording, only parts of the subtitles may be displayed, or the subtitles may not be displayed at all.

- When special text or characters are included in the subtitles text.

- When the file size is larger than 256 KB.

- When characters with specified styling are included in the subtitle data.

- When codes that specify the character style within files are displayed as subtitle characters.

- When data with a different format exists within the subtitle data.

- If the file name of the DivX video file is not displayed correctly on the menu screen (the file name is displayed as “?”), the subtitles text may not be displayed correctly.

- English alphabet and Arabic numerals are displayed correctly.

Other characters may not be displayed correctly.

- The display order on this TV may differ from how the order is displayed on a computer.

### Note

- Depending on how you make the media server or SD Card, files and folders may not be displayed in the order you numbered.

- Depending on the software you use to create DivX files, the files may not play.

- Depending on how you create the files and the structure of folders, the files and folders may not be displayed on the list.

- When there are many files and/or folders, operation may take time to complete or some files may not be displayed or playable.

## SD Card

### ■ Cautions in handling SD Card

- Do not remove the card while the TV is accessing data (this can damage card or TV).
- Do not touch the pins on the back of the card.
- Do not subject the card to a high pressure or impact.
- Insert the card in the correct direction (otherwise, card may be damaged).
- Electrical interference, static electricity, or erroneous operation may damage the data or card.
- Back up the recorded data at regular intervals in case of deteriorated or damaged data or erratic operation of the TV. (Panasonic is not liable for any deterioration or damage of recorded data.)

### ■ Data format for Card browsing

- Photo : Still images recorded with digital still cameras compatible with JPEG files of DCF\* and EXIF standards  
Data format - Baseline JPEG (Sub-sampling 4:4:4, 4:2:2 or 4:2:0)  
Max. number of files - 9,999  
Image resolution - 160 × 120 to 10,000,000 pixels
- Movie : DivX ➡ p. 74  
SD-Video Standard Ver. 1.2 [MPEG-2 (PS format)] and AVCHD Standard compatible files with an audio format that is either MPEG-1/Layer-2 format or Dolby Digital format  
(A modified data with a PC may not be displayed correctly.)
- Compliant card type (maximum capacity): SDHC Card (32 GB), SD Card (2 GB), miniSD Card (2 GB)  
(requiring miniSD adapter)
- If miniSD Card is used, insert / remove it together with the adapter.
- Check the latest information on the card type at the following website. (English only)  
<http://panasonic.co.jp/pavc/global/cs/>

\*DCF (Design rule for camera file system): Unified standard established by Japan Electronics and Information Technology Industries Association (JEITA).

### Note

- Format the card with the recording equipment.
- The picture may not appear correctly on this TV depending on the recording equipment used.
- Display may take some time when there are many files and folders.
- This function cannot display Motion JPEG and still image not DCF formatted (i.e. TIFF, BMP).
- A data modified with a PC may not be displayed.
- Images imported from a PC must be compatible with EXIF (Exchangeable Image File) 2.0, 2.1, and 2.2.
- Partly degraded files might be displayed at a reduced resolution.
- All ".jpg" extension datas in the card will be read in Photo View Mode.
- The folder and file names may be different depending on the digital camera used.
- Do not use two-byte characters or other special codes.
- The card may become unusable with this TV if the file or folder names are changed.

### ■ On screen messages

Message	Meaning / Action
Cannot read file	<ul style="list-style-type: none"> <li>● The file is broken or unreadable.</li> <li>● The TV does not support the format. (For the applicable formats and data, see above.)</li> </ul>
No SD card inserted	<ul style="list-style-type: none"> <li>● Confirm SD Card is inserted correctly.</li> </ul>
No valid file to play	<ul style="list-style-type: none"> <li>● The card has no data.</li> </ul>
Over 9999 pictures found (max. is 9999)	<ul style="list-style-type: none"> <li>● Maximum valid number of photos is 9,999.</li> </ul>
Please confirm the SD card is OK	<ul style="list-style-type: none"> <li>● The inserted SD Card has a problem.</li> </ul>
This operation is not possible	<ul style="list-style-type: none"> <li>● Your operation is not available.</li> </ul>

# Technical Information

## Characters table for numeric buttons

You can enter characters by using numeric buttons for free input items.

Press the numeric button repeatedly until you reach the desired character.

1 2<sub>abc</sub> 3<sub>def</sub> • The character is set automatically if you leave for one second.

4<sub>ghi</sub> 5<sub>jkl</sub> 6<sub>mno</sub> • You can also set the character by pressing the OK button or other numeric buttons within one second.

7<sub>pqrs</sub> 8<sub>tuv</sub> 9<sub>wxyz</sub>

0

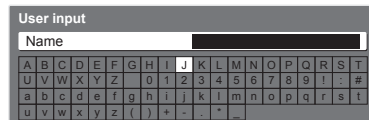

Characters table:

The number of times to press Numeric buttons	1	2	3	4	5	6	7	8	9	10	11
1	.	1	!	:	#	+	-	*	_	(	)
2 <sub>abc</sub>	a	b	c	2	A	B	C				
3 <sub>def</sub>	d	e	f	3	D	E	F				
4 <sub>ghi</sub>	g	h	i	4	G	H	I				
5 <sub>jkl</sub>	j	k	l	5	J	K	L				
6 <sub>mno</sub>	m	n	o	6	M	N	O				
7 <sub>pqrs</sub>	p	q	r	s	7	P	Q	R	S		
8 <sub>tuv</sub>	t	u	v	8	T	U	V				
9 <sub>wxyz</sub>	w	x	y	z	9	W	X	Y	Z		
0	Space	0									

## SCART, S-VIDEO and HDMI terminal information

### AV1 SCART terminal (RGB, VIDEO, Q-Link)

Suitable inputs for AV1 include RGB (Red / Green / Blue).

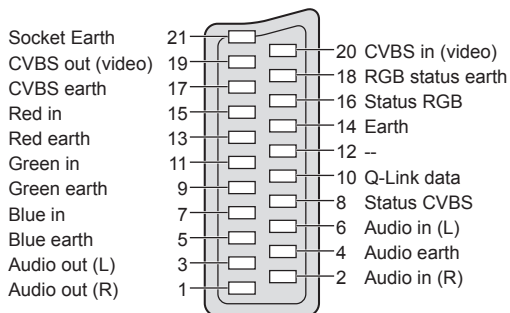

### AV2 SCART terminal (RGB, VIDEO, S-VIDEO, Q-Link)

AV2 - Pins 15 and 20 are dependent on AV2 S-VHS / VIDEO switching.

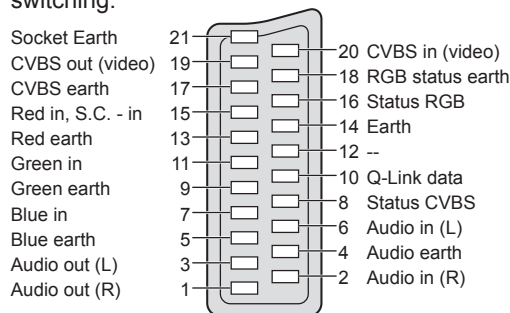

### AV3 S-VIDEO 4 pin terminal

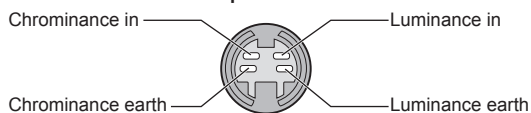

### HDMI terminal

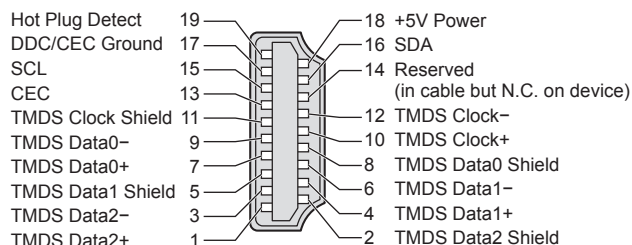

## HDMI connection

HDMI (high-definition multimedia interface) is the world's first complete digital consumer AV interface complying with a non-compression standard.

HDMI allows you to enjoy high-definition digital images and high-quality sound by connecting the TV and the equipment.

HDMI-compatible equipment (\*1) with an HDMI or DVI output terminal, such as a DVD player, a set top box or a game equipment, can be connected to the HDMI terminal using an HDMI compliant (fully wired) cable.

About connections, see "External Equipment" (p. 70).

### ■Applicable HDMI features

- Input audio signal: 2ch Linear PCM (sampling frequencies - 48 kHz, 44.1 kHz, 32 kHz)
- Input video signal : 480i, 480p, 576i, 576p, 720p, 1080i and 1080p
  - ➔ "Input signal that can be displayed" (p. 78)
  - Match the output setting of the digital equipment.
- Input PC signal : ➔ "Input signal that can be displayed" (p. 78)
  - Match the output setting of the PC.
- VIERA Link (HDAVI Control 4) : ➔ "VIERA Link" (p. 65)
- Deep Colour
- x.v.Colour™

### ■DVI connection

If the external equipment has only a DVI output, connect to the HDMI1 / 4 terminal via a DVI to HDMI adapter cable (\*2).

When the DVI to HDMI adapter cable is used, connect the audio cable to the audio input terminal (HDMI1: use COMPONENT-AUDIO terminals / HDMI4: use AV3 audio terminals).

#### Note

- Audio settings can be made on the "HDMI1 / 4 Input" in the Sound Menu. (p. 27)
- HDMI2 and HDMI3 terminals are for digital audio signal only.
- If the connected equipment has an aspect adjustment function, set the aspect ratio to "16:9".
- These HDMI connectors are "type A".
- These HDMI connectors are compatible with HDCP (High-Bandwidth Digital Content Protection) copyright protection.
- An equipment having no digital output terminal may be connected to the input terminal of either "COMPONENT", "S-VIDEO", or "VIDEO" to receive analogue signals.
- This TV incorporates HDMI™ (Version 1.3a with Deep Colour, x.v.Colour™) technology.

(\*1): The HDMI logo is displayed on HDMI-compliant equipment.

(\*2): Enquire at your local digital equipment retailer shop.

## PC connection

A PC may be connected to this TV so that the PC screen is displayed and sound is heard from the TV.

- PC signals that can be inputted: Horizontal scanning frequency 31 to 69 kHz; vertical scanning frequency 59 to 86 Hz (more than 1,024 signal lines could result in incorrect display of the image).
- A PC adapter is not necessary for the DOS/V-compliant D-sub 15-pin connector.

#### Note

- Some PC models cannot be connected to this TV.
- When using PC, set the colour display quality of PC to the highest position.
- For details of the applicable PC signals
  - ➔ "Input signal that can be displayed" (p. 78)
- Max. display resolution

Aspect	4:3	1,440 × 1,080 pixels
	16:9	1,920 × 1,080 pixels

- D-sub 15-pin connector signal

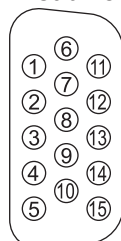

Pin No.	Signal Name	Pin No.	Signal Name	Pin No.	Signal Name
①	R	⑥	GND (Ground)	⑪	NC (not connected)
②	G	⑦	GND (Ground)	⑫	NC (not connected)
③	B	⑧	GND (Ground)	⑬	HD
④	NC (not connected)	⑨	NC (not connected)	⑭	VD
⑤	GND (Ground)	⑩	GND (Ground)	⑮	NC (not connected)



# Technical Information

## Input signal that can be displayed

### COMPONENT (Y, P<sub>B</sub>, P<sub>R</sub>), HDMI

\* Mark: Applicable input signal

Signal name	COMPONENT	HDMI
525 (480) / 60i	*	*
525 (480) / 60p	*	*
625 (576) / 50i	*	*
625 (576) / 50p	*	*
750 (720) / 60p	*	*
750 (720) / 50p	*	*
1,125 (1,080) / 60i	*	*
1,125 (1,080) / 50i	*	*
1,125 (1,080) / 60p		*
1,125 (1,080) / 50p		*
1,125 (1,080) / 24p		*

### PC (from D-sub 15P)

Applicable input signal for PC is basically compatible to VESA standard timing.

Signal name	Horizontal frequency (kHz)	Vertical frequency (Hz)
640 × 400 @70 Hz	31.47	70.07
640 × 480 @60 Hz	31.47	59.94
640 × 480 @75 Hz	37.50	75.00
800 × 600 @60 Hz	37.88	60.32
800 × 600 @75 Hz	46.88	75.00
800 × 600 @85 Hz	53.67	85.06
852 × 480 @60 Hz	31.44	59.89
1,024 × 768 @60 Hz	48.36	60.00
1,024 × 768 @70 Hz	56.48	70.07
1,024 × 768 @75 Hz	60.02	75.03
1,024 × 768 @85 Hz	68.68	85.00
1,280 × 768 @60 Hz	47.70	60.00
1,280 × 1,024 @60 Hz	63.98	60.02
1,366 × 768 @60 Hz	48.39	60.04
Macintosh13" (640 × 480)	35.00	66.67
Macintosh16" (832 × 624)	49.73	74.55
Macintosh21" (1,152 × 870)	68.68	75.06

### PC (from HDMI terminal)

Applicable input signal for PC is basically compatible to HDMI standard timing.

Signal name	Horizontal frequency (kHz)	Vertical frequency (Hz)
640 × 480 @60 Hz	31.47	60.00
750 (720) / 60p	45.00	60.00
1,125 (1,080) / 60p	67.50	60.00

#### Note

- Signals other than above may not be displayed properly.
- The above signals are reformatted for optimal viewing on your display.
- PC signal is magnified or compressed for display, so that it may not be possible to show fine detail with sufficient clarity.

# FAQs

Before requesting service or assistance, please follow these simple guides to resolve the problem. If the problem still persists, please contact your local Panasonic dealer for assistance.

## White spots or shadow images (noise)

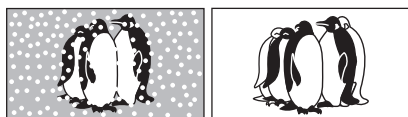

- Check the position, direction, and connection of the aerial.

## Neither image nor sound is produced

- Is the TV in AV mode?
- Check the correct AV input mode is selected.
- Check the mains lead is plugged into the socket outlet.
- Has the TV been turned On?
- Check the Picture Menu (p. 26) and volume.
- Check all required SCART cables and connections are firmly in place.

## Auto aspect

- Auto aspect is designed to provide you with the best ratio to fill the screen. (p. 72)
- Press the ASPECT button if you would like to change the aspect ratio manually (p. 16).

## S-Video / black and white picture

- Check that the output of the external equipment matches the input of the TV. If the output of the external equipment is set to S-Video, the TV must also be set to S-Video (p. 22).

## No programmes shown on TV Guide

- Check the digital transmitter.
- Adjust the direction of the aerial or dish to another transmitter installed nearby.
- Check the analogue broadcast. If the image quality is poor, check the aerial and consult your nearest dealer.

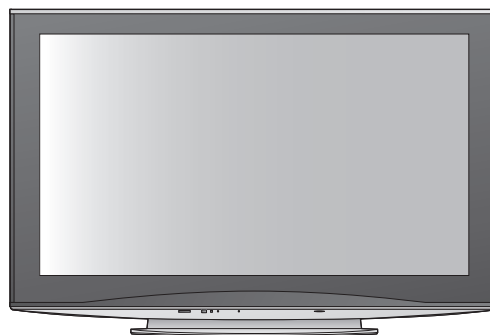

## Remains channel number, input mode, etc. on the TV screen -I.e. EC/AV1

- Press the **i** button to clear these. Press again to redisplay.

## Q-Link function does not work

- Confirm SCART cable and connection. Also set "AV1 / AV2 out" in the Setup Menu (p. 28).

## "VIERA Link" function does not work and an error message appears

- Confirm the connection. (p. 62 and p. 63)
- Turn the connected equipment on and then switch the TV on. (p. 65)

## Recording does not start immediately

- Check the settings of the recorder. For details, read the manual of the recorder.

## Permanently lit spots on screen

- Due to production process involved in this technology this may result in some pixels which are permanently lit or unlit. This is not a malfunction.

## Contrast is reduced

- Contrast is lowered in the following conditions without any user operation for a few minutes:
  - no signal in DVB or AV mode
  - selected locked channel
  - selected invalid channel
  - selected radio channel
  - displayed menu
  - Thumbnail, list or still picture in SD Card mode

# FAQs

	Problem	Actions
Screen	<b>Chaotic image, noisy</b>	<ul style="list-style-type: none"> <li>● Set "P-NR" in the Picture Menu (to remove noise). (p. 26)</li> <li>● Check nearby electrical products (car, motorcycle, fluorescent lamp).</li> </ul>
	<b>No image can be displayed</b>	<ul style="list-style-type: none"> <li>● Is "Colour" or "Contrast" in the Picture Menu set to the minimum? (p. 26)</li> </ul>
	<b>Blurry or distorted image</b> (no sound or low volume)	<ul style="list-style-type: none"> <li>● Reset channels. (p. 32 - 35)</li> </ul>
	<b>Unusual image is displayed</b>	<ul style="list-style-type: none"> <li>● Turn the TV Off with Mains power On / Off switch, then turn it On again.</li> <li>● If the problem persists, perform "Shipping Condition" (p. 45).</li> </ul>
Sound	<b>No sound is produced</b>	<ul style="list-style-type: none"> <li>● Is "Sound mute" active? (p. 9)</li> <li>● Is the volume set to the minimum?</li> </ul>
	<b>Sound level is low or sound is distorted</b>	<ul style="list-style-type: none"> <li>● Sound signal reception may be deteriorated.</li> <li>● Set "MPX" (p. 27) in the Sound Menu to "Off". (Analogue only)</li> </ul>
	<b>Whirling sound is heard</b>	<ul style="list-style-type: none"> <li>● The sound is from built-in cooling fan (not a sign of faulty operation).</li> </ul>
Digital Channel	<ul style="list-style-type: none"> <li>● Due to the digital reception technologies involved, quality of the digital signals may be relatively low in some cases, despite good reception of analogue channels.</li> </ul>	
	<b>Interference or frozen / disappearing image in DVB mode</b>	<ul style="list-style-type: none"> <li>● Check "Signal Condition" (p. 39). If "Signal Quality" or "Signal Strength" are displayed in red, the signal is weak.</li> <li>● Check aerial, cable or dish. If problem persists, consult your local dealer.</li> <li>● Weather conditions will affect signal reception (heavy rain, snow, etc.), in particular in poor reception areas. Even during good weather the high pressure can cause poor reception of some channels.</li> <li>● Turn the TV off with the Mains power On / Off switch, then turn it On again.</li> </ul>
	<b>Some channels cannot be tuned</b>	<ul style="list-style-type: none"> <li>● Check the aerial, cable or dish.</li> <li>● Consult your local dealer.</li> </ul>
	<b>DVB-S Auto Setup cannot be done completely</b>	<ul style="list-style-type: none"> <li>● Check connections and dish alignment. (p. 10)</li> <li>● If the problem persists, consult your local dealer.</li> </ul>

	Problem	Actions
HDMI	Sound is unusual	<ul style="list-style-type: none"> <li>● Set the sound setting of the connected equipment to "2ch L.PCM".</li> <li>● Check the "HDMI1 / 4 Input" setting in the Sound Menu. (p. 27)</li> <li>● If digital sound connection has a problem, select analogue sound connection. (p. 77)</li> </ul>
	Pictures from external equipment are unusual when the equipment is connected via HDMI	<ul style="list-style-type: none"> <li>● Check the HDMI cable is connected properly. (p. 70)</li> <li>● Turn the TV and equipment Off, then turn them On again.</li> <li>● Check an input signal from the equipment. (p. 78)</li> <li>● Use an equipment compliant with EIA/CEA-861/861B.</li> </ul>
Network	Cannot connect to the network	<ul style="list-style-type: none"> <li>● Check the LAN cable is connected properly. (p. 51)</li> <li>● Check the connections and settings. (p. 51 - 53)</li> <li>● Check the network equipment and network environment. If the problem persists, consult your Internet Service Provider or telecommunications company.</li> </ul>
	Cannot select the file during DLNA operations	<ul style="list-style-type: none"> <li>● Is media server prepared? (p. 50)</li> <li>● Check applicable data format. (p. 50)</li> </ul>
	Cannot operate VIERA CAST	<ul style="list-style-type: none"> <li>● Check the connections and settings. (p. 51 - 53)</li> <li>● The server or connected line might be busy now.</li> </ul>
Other	The TV does not switch On	<ul style="list-style-type: none"> <li>● Check the mains lead is plugged into the socket outlet.</li> </ul>
	The TV goes into "Standby mode"	<ul style="list-style-type: none"> <li>● Off Timer function is activated.</li> <li>● The TV enters "Standby mode" about 30 mins. after analogue broadcasting ends.</li> </ul>
	The remote control does not work or is intermittent	<ul style="list-style-type: none"> <li>● Are the batteries installed correctly? (p. 6)</li> <li>● Has the TV been switched On?</li> <li>● The batteries may be running low. Replace them.</li> <li>● Point the remote control directly at the front of the TV (within a 30 degree angle of the front of the TV).</li> <li>● Situate the TV away from sunshine or other sources of bright light not to shine on the TV's remote control signal receiver.</li> </ul>
	An error message appears	<ul style="list-style-type: none"> <li>● Follow the message's instructions.</li> <li>● If the problem persists, contact the authorized Service Centre.</li> </ul>

# Licence

Even if no special notation has been made of company or product trademarks, these trademarks have been fully respected.

- DVB is a trademark of the DVB Digital Video Broadcasting Project (1991 to 1996).
- VGA is a trademark of International Business Machines Corporation.
- Macintosh is a registered trademark of Apple Inc., USA.
- S-VGA is a registered trademark of the Video Electronics Standard Association.
- SDHC Logo is a trademark.
- HDMI, the HDMI Logo and High-Definition Multimedia Interface are trademarks or registered trademarks of HDMI Licensing LLC.
- HDAVI Control™ is a trademark of Panasonic Corporation.
- “AVCHD” and the “AVCHD” logo are trademarks of Panasonic Corporation and Sony Corporation.
- x.v.Colour™ is a trademark.
- Manufactured under license from Dolby Laboratories.  
Dolby and the double-D symbol are trademarks of Dolby Laboratories.
- Manufactured under license under U.S. Patent #: 5,451,942 & other U.S. and worldwide patents issued & pending.  
DTS and DTS Digital Out are registered trademarks and the DTS logos and Symbol are trademarks of DTS, Inc. © 1996-2008 DTS, Inc. All Rights Reserved.
- GUIDE Plus+ is (1) a registered trademark or trademark of, (2) manufactured under license from and (3) subject of various international patents and patent applications owned by, or licensed to, Gemstar-TV Guide International, Inc. and/or its related affiliates.
- VIERA CAST™ is a trademark of Panasonic Corporation.
- DLNA®, the DLNA Logo and DLNA CERTIFIED™ are trademarks, service marks, or certification marks of the Digital Living Network Alliance.
- Plays DivX® video  
DivX® is a registered trademark of DivX, Inc., and is used under license.
- YouTube and Picasa are trademarks of Google, Inc.

# Specifications

		TX-P42V10E	TX-P50V10E
Power Source		AC 220-240 V, 50 / 60 Hz	
Power Consumption		350 W	435 W
Power Consumption in Standby mode		0.4 W (Without monitor out recording) 35 W (With monitor out recording)	
Display panel	Aspect Ratio	16:9	
	Visible screen size	106 cm (diagonal) 921 mm (W) × 518 mm (H)	127 cm (diagonal) 1,105 mm (W) × 622 mm (H)
	Number of pixels	2,073,600 (1,920 (W) × 1,080 (H))	
Sound	Speaker	140 mm × 35 mm × 2 pcs, 6 Ω	
	Audio Output	20 W (10 W + 10 W), 10% THD	
	Headphones	M3 (3.5 mm) stereo mini Jack × 1	
PC signals		VGA, SVGA, WVGA, XGA SXGA, WXGA ..... (compressed) Horizontal scanning frequency 31 - 69 kHz Vertical scanning frequency 59 - 86 Hz	
Receiving Systems / Band name		<b>PAL B, G, H, I, SECAM B, G, SECAM L, L'</b> VHF E2 - E12                      VHF H1 - H2 (ITALY) VHF A - H (ITALY)              UHF E21 - E69 CATV (S01 - S05)              CATV S1 - S10 (M1 - M10) CATV S11 - S20 (U1 - U10)    CATV S21 - S41 (Hyperband) <b>PAL D, K, SECAM D, K</b> VHF R1 - R2                      VHF R3 - R5 VHF R6 - R12                    UHF E21 - E69 <b>PAL 525/60</b> Playback of NTSC tape from some PAL Video recorders (VCR) <b>DVB-T</b> Digital terrestrial services <b>DVB-C</b> Digital cable services <b>DVB-S / S2</b> Digital satellite services Receiver frequency range    - 950 MHz to 2,150 MHz LNB Power and Polarisation - Vertical: +13 V Horizontal: +18 V Current: Max. 500 mA (overload protection) 22 kHz Tone    - Frequency: 22 kHz ± 2 kHz Amplitude: 0.6 V ± 0.2 V Symbol Rate    - Max. 30 MS/s FEC Mode        - 1/2, 3/5, 2/3, 3/4, 4/5, 5/6, 8/9, 9/10 Demodulation - QPSK, 8PSK DiSEqC            - Version 1.0 <b>M.NTSC</b> Playback from M. NTSC Video recorders (VCR) <b>NTSC (AV input only)</b> Playback from NTSC Video recorders (VCR) ●TV signals may not be received in some areas.	
Satellite dish input		Female F-type 75 Ω	
Aerial input		VHF / UHF	
Operating Conditions		<b>Temperature</b> : 0 °C - 35 °C <b>Humidity</b> : 20 % - 80 % RH (non-condensing)	
Connection Terminals	AV1 (SCART terminal)		21 Pin terminal (Audio/Video in, Audio/Video out, RGB in, Q-Link)
	AV2 (SCART terminal)		21 Pin terminal (Audio/Video in, Audio/Video out, RGB in, S-Video in, Q-Link)
	AV3	VIDEO	RCA PIN Type × 1                      1.0 V[p-p] (75 Ω)
		S-VIDEO	Mini DIN 4-pin                      Y:1.0 V[p-p] (75 Ω)                      C:0.286 V[p-p] (75 Ω)
		AUDIO L - R	RCA PIN Type × 2                      0.5 V[rms]
	COMPONENT	VIDEO	<b>Y</b> 1.0 V[p-p] (including synchronization) <b>P<sub>B</sub>, P<sub>R</sub></b> ±0.35 V[p-p]
		AUDIO L - R	RCA PIN Type × 2                      0.5 V[rms]
		Others	HDMI 1 / 2 / 3 / 4
	PC		HIGH-DENSITY D-SUB 15PIN    R,G,B/0.7 V[p-p] (75 Ω) HD, VD/TTL Level 2.0 - 5.0 V[p-p] (high impedance)
	Card slot		SD Card slot × 1
	ETHERNET		RJ45, IEEE802.3 10BASE-T / 100BASE-TX
	Output	AUDIO L - R	RCA PIN Type × 2                      0.5 V[rms] (high impedance)
DIGITAL AUDIO OUT		PCM / Dolby Digital / DTS, Fiber optic	
Dimensions ( W × H × D )		1,052 mm × 709 mm × 332 mm (With Pedestal) 1,052 mm × 668 mm × 84 mm (TV only)	1,241 mm × 818 mm × 401 mm (With Pedestal) 1,241 mm × 774 mm × 84 mm (TV only)
Mass		29.0 kg Net (With Pedestal) 27.0 kg Net (TV only)	36.0 kg Net (With Pedestal) 34.0 kg Net (TV only)

- Design and Specifications are subject to change without notice. Mass and Dimensions shown are approximate.
- This equipment complies with the EMC standards listed below.  
EN55013, EN61000-3-2, EN61000-3-3, EN55020, EN55022, EN55024.
- Pedestal: ST-42CS2WS / ST-50CS2WS (For safety approval)

### Information for Users on Collection and Disposal of Old Equipment and used Batteries



These symbols on the products, packaging, and/or accompanying documents mean that used electrical and electronic products and batteries should not be mixed with general household waste. For proper treatment, recovery and recycling of old products and used batteries, please take them to applicable collection points, in accordance with your national legislation and the Directives 2002/96/EC and 2006/66/EC.

By disposing of these products and batteries correctly, you will help to save valuable resources and prevent any potential negative effects on human health and the environment which could otherwise arise from inappropriate waste handling.

For more information about collection and recycling of old products and batteries, please contact your local municipality, your waste disposal service or the point of sale where you purchased the items.

Penalties may be applicable for incorrect disposal of this waste, in accordance with national legislation.



#### For business users in the European Union

If you wish to discard electrical and electronic equipment, please contact your dealer or supplier for further information.

#### [Information on Disposal in other Countries outside the European Union]

These symbols are only valid in the European Union. If you wish to discard these items, please contact your local authorities or dealer and ask for the correct method of disposal.



Cd

#### Note for the battery symbol (bottom two symbol examples):

This symbol might be used in combination with a chemical symbol. In this case it complies with the requirement set by the Directive for the chemical involved.

GEMSTAR-TV GUIDE INTERNATIONAL, INC. AND/OR ITS RELATED AFFILIATES ARE NOT IN ANY WAY LIABLE FOR THE ACCURACY OF THE PROGRAM SCHEDULE INFORMATION PROVIDED BY THE GUIDE PLUS+ SYSTEM. IN NO EVENT SHALL GEMSTAR-TV GUIDE INTERNATIONAL, INC. AND/OR ITS RELATED AFFILIATES BE LIABLE FOR ANY AMOUNTS REPRESENTING LOSS OF PROFITS, LOSS OF BUSINESS, OR INDIRECT, SPECIAL, OR CONSEQUENTIAL DAMAGES IN CONNECTION WITH THE PROVISION OR USE OF ANY INFORMATION, EQUIPMENT, OR SERVICES RELATING TO THE GUIDE PLUS+ SYSTEM.

<http://www.europe.guideplus.com/>



Trade Mark of the DVB Digital Video Broadcasting Project (1991 to 1996)  
TX-P42V10E Declaration of Conformity No. 6402, 8 January 2009  
TX-P50V10E Declaration of Conformity No. 6403, 8 January 2009

### Customer's Record

The model number and serial number of this product may be found on its rear panel. You should note this serial number in the space provided below and retain this book, plus your purchase receipt, as a permanent record of your purchase to aid in identification in the event of theft or loss, and for Warranty Service purposes.

Model Number

Serial Number

Panasonic Corporation

Web Site : <http://www.panasonic.net>

© Panasonic Corporation 2009

Printed in Czech Republic