



Panasonic®

Operating Instructions Digital High Definition Plasma Television

Model No. **TH-37PV500B**
TH-42PV500B
TH-50PV500B



The image shown is for illustration only.
Pedestal stand shown above is optional extra.

[U.K. Standard]



DVB



**HD
ready**

HDMI™
HIGH-DEFINITION MULTIMEDIA INTERFACE

Please read these instructions before operating your set and retain them for future reference.

English

TQB0E0170

Welcome

Dear Panasonic Customer,

We hope that you have many years of enjoyment from your new TV. The **Quick Start Guide** section at the beginning of this instruction book will allow you to use the TV as quickly as possible. We recommend that you then read the complete instruction book, and keep it to refer to as you explore the range of advanced features that this Plasma TV offers.

Analogue and Digital television – what are they?

Analogue transmission is the system that has been used for many years for broadcasting television programmes. With continuous improvements in technology it is now possible to transmit programmes in a digital format, allowing clearer pictures, more stations and other services to be displayed on screen. Digital television is provided in three different ways; it can be sent along a cable connection direct to your house, broadcast from a satellite, or broadcast using traditional land based (terrestrial) transmitters. The first two options require you to have an extra “set top box” decoder and in the case of satellite, a receiving dish mounted outdoors. While allowing you to receive traditional analogue transmissions in the usual way, this television can also receive terrestrial digital services using an integrated **DVB** (Digital Video Broadcasting) decoder. This allows you to enjoy the new era of digital terrestrial television, including interactive services, without the need for a “set top box” or satellite dish – an adequate roof or loft mounted antenna is all you need.

Contents

Important Safety Notice	3	Child Lock menu	27
Safety Precautions	4	DVB Tuning Menu	28
Maintenance	5	DVB System Setup	29
Accessories	6	Common Interface Module menu	30
Fitting remote control batteries	6	System Update menu	31
Cable binding instructions	7	TV Guide - Electronic Programme Guide (EPG)	32
How to open the front cover	7	Information banner	33
Quick Start Guide	8	Subtitles ON / OFF	33
Basic controls: front panel and remote control	11	Q-Link	34
Using the On Screen Displays	12	Aspect Controls	35
Picture menu	13	Still	36
Sound menu	14	Multi window	37
Setup menu	15	PC mode	38
Tuning Menu – overview	16	Card operations	40
Tuning Menu – Programme edit	17	VCR / DVD operation	48
Adding / deleting a programme channel	17	Teletext operation	49
Moving a programme channel	17	Connections	52
Renaming a programme channel	18	How to connect the Headphones / AV3 terminals	52
Locking a programme channel	18	How to connect the Audio Output terminals	53
Copying programme information to		How to connect the AV1 / 2 / 4 Scart terminals	53
a recording device	18	How to connect the Component Input terminals	53
Tuning Menu – Auto setup	19	How to connect the HDMI Input terminal	54
Tuning Menu – Manual tuning	20	How to connect the PC Input terminal	55
Manual tuning (via front panel)	20	Troubleshooting	56
Owner ID	21	DVB Troubleshooting	57
Shipping condition	22	Scart and S-video terminal information	58
DVB Setup Menu – overview	23	Input signal that can be displayed	58
Timer programming menu	24	Specifications	59
Profile Edit menu	26		

CAUTION:

Symptoms	Check
<p>After-images appear</p> 	<p>Do not allow a still picture to be displayed for an extended period, as this can cause a permanent after-image to remain on the Plasma TV.</p> <p>Examples of still pictures include logos, video games, computer images, teletext and images displayed in 4:3 mode.</p> <p>With no signal present, and without any user operation, the Panasonic screensaver will appear automatically after a few minutes to prevent image retention.</p> <p>During DVB teletext, radio service or menu display, the level of the contrast will decrease automatically after a few minutes to prevent image retention.</p> <p>Note:</p> <p>The permanent after-image on the Plasma TV resulting from fixed image use is not an operating defect and as such is not covered by the Warranty.</p> <p>This product is not designed to display fixed images for extended periods of time.</p>

Important Safety Notice

WARNING

- 1) To prevent damage which may result in fire or shock hazard, do not expose this appliance to dripping or splashing.
Do not place containers with water (flower vase, cups, cosmetics, etc.) above the set. (including on shelves above, etc.)
- 2) To prevent electric shock, do not remove cover. No user serviceable parts inside. Refer servicing to qualified service personnel.
- 3) Do not remove the earthing pin on the power plug. This apparatus is equipped with a three pin earthing-type power plug. This plug will only fit an earthing-type power outlet. This is a safety feature. If you are unable to insert the plug into the outlet, contact an electrician.
Do not defeat the purpose of the earthing plug.

CAUTION

- 1) This appliance is intended for use in environments which are relatively free of electromagnetic fields. Using this appliance near sources of strong electromagnetic fields or where electrical noise may overlap with the input signals could cause the picture and sound to wobble or cause interference such as noise to appear. To avoid the possibility of damage to this appliance, keep it away from sources of strong electromagnetic fields.
- 2) If a static electricity discharge occurs inside the front cover, the screen may momentarily flicker. This is not a malfunction.
The screen will return to normality in a short while.

To prevent electric shock, ensure the grounding pin on the AC cord power plug is securely connected.

IMPORTANT: THE MOULDED PLUG

FOR YOUR SAFETY, PLEASE READ THE FOLLOWING TEXT CAREFULLY.

This appliance is supplied with a moulded three pin mains plug for your safety and convenience. A 5 amp fuse is fitted in this plug. Shall the fuse need to be replaced, please ensure that the replacement fuse has a rating of 5 amps and that it is approved by ASTA or BSI to BS1362.

Check for the ASTA mark  or the BSI mark  on the body of the fuse.

If the plug contains a removable fuse cover, you must ensure that it is refitted when the fuse is replaced.

If you lose the fuse cover the plug must not be used until a replacement cover is obtained.

A replacement fuse cover can be purchased from your local Panasonic Dealer.

If the fitted moulded plug is unsuitable for the socket outlet in your home, then the fuse shall be removed and the plug cut off and disposed of safely. There is a danger of severe electrical shock if the cut off plug is inserted into any 13 amp socket.

If a new plug is to be fitted, please observe the wiring code as shown below.

If in any doubt, please consult a qualified electrician.

WARNING: – THIS APPARATUS MUST BE EARTHED.

IMPORTANT: – The wires in this mains lead are coloured in accordance with the following code: –
Green-and-Yellow: Earth Blue: Neutral Brown: Live

As the colours of the wire in the mains lead of this appliance may not correspond with the coloured markings identifying the terminals in your plug, proceed as follows.

The wire which is coloured GREEN-AND-YELLOW must be connected to the terminal in the plug which is marked with the letter E or by the Earth symbol  or coloured GREEN or GREEN-AND-YELLOW.

The wire which is coloured BLUE must be connected to the terminal in the plug which is marked with the letter N or coloured BLACK.

The wire which is coloured BROWN must be connected to the terminal in the plug which is marked with the letter L or coloured RED.

How to replace the fuse. Open the fuse compartment with a screwdriver and replace the fuse.

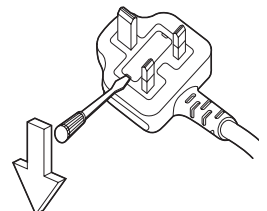

Safety Precautions

WARNING

■ Setup

This Plasma TV is for use only with the following optional accessories. Use with any other type of optional accessories may cause instability which could result in the possibility of injury.

(All of the following accessories are manufactured by Matsushita Electric Industrial Co., Ltd.)

- Pedestal TY-ST42PX500 (TH-37PV500B, TH-42PV500B),
TY-ST50PX500 (TH-50PV500B)
- Display stand TY-S37PX500W (TH-37PV500B),
TY-S42PX500W (TH-42PV500B),
TY-S50PX500W (TH-50PV500B)
- Wall-hanging bracket (vertical)..... TY-WK42PV3W
- Wall-hanging bracket (angle) TY-WK42PR2W

Always be sure to ask a qualified technician to carry out installation.

Do not place the Plasma TV on sloped or unstable surfaces.

- The Plasma TV may fall off or tip over.

Do not place any objects on top of the Plasma TV.

- If water is spilled onto the Plasma TV or foreign objects get inside it, a short-circuit may occur which could result in fire or electric shock. If any foreign objects get inside the Plasma TV, please consult your local Panasonic dealer.

Ventilation should not be impeded by covering the ventilation openings with items such as newspapers, table cloths and curtains.

If using the pedestal (optional accessory), leave a space of at least 10 cm at the top, left and right, at least 6 cm at the bottom, and at least 7 cm at the rear. If using some other setting-up method, leave a space of at least 10 cm at the top, bottom, left and right, and at least 1.9 cm at the rear of the Plasma TV.

Electromagnetic interference may occur if electronic equipments are placed near each other.

- It will cause interference in image, sound, etc. In particular, keep video equipment away from this product.

Keep unneeded small parts and other objects out of the reach of small children. These objects can be accidentally swallowed. Also, be careful about packaging materials and plastic sheets.

■ When using the Plasma TV

The Plasma TV is designed to operate on 220 - 240 V AC, 50/60 Hz.

Do not cover the ventilation holes.

- Doing so may cause the Plasma TV to overheat, which can cause fire or damage to the Plasma TV.

Do not insert any foreign objects into the Plasma TV.

- Do not insert any metal or flammable objects into the ventilations holes or drop them onto the Plasma TV, as doing so can cause fire or electric shock.

Do not remove the cover or modify it in any way.

- High voltages which can cause severe electric shocks are present inside the Plasma TV. For any inspection, adjustment and repair work, please contact your local Panasonic dealer.

Ensure that the mains plug is easily accessible.

Securely insert the power cord plug as far as it will go.

- If the plug is not fully inserted, heat may be generated which could cause fire. If the plug is damaged or the wall socket plate is loose, do not use them.

Do not handle the power cord plug with wet hands.

- Doing so may cause electric shocks.

Do not do anything that may damage the power cable. When disconnecting the power cable, pull on the plug body, not the cable.

- Do not damage the cable, make any modifications to it, place heavy objects on top of it, heat it, place it near any hot objects, twist it, bend it excessively or pull it. To do so may cause fire and electric shock. If the power cable is damaged, have it repaired at your local Panasonic dealer.

If the Plasma TV is not going to be used for any prolonged length of time, unplug the power cord plug from the wall outlet.

Safety Precautions

■ If problems occur during use

If a problem occurs (such as no picture or no sound), or if smoke or an abnormal odour starts to come out from the Plasma TV, immediately unplug the power cord plug from the wall outlet.

- If you continue to use the Plasma TV in this condition, fire or electric shock could result. After checking that the smoke has stopped, contact your local Panasonic dealer so that the necessary repairs can be made. Repairing the Plasma TV yourself is extremely dangerous, and should never be attempted.

If water or foreign objects get inside the Plasma TV, if the Plasma TV is dropped, or if the cabinet becomes damaged, disconnect the power cord plug immediately.

- A short circuit may occur, which could cause fire. Contact your local Panasonic dealer for any repairs that need to be made.

CAUTION

■ When using the Plasma TV

Do not bring your hands, face or objects close to the ventilation holes of the Plasma TV.

- Heated air comes out from the ventilation holes at the top of Plasma TV will be hot. Do not bring your hands or face, or objects which cannot withstand heat, close to this port, otherwise burns or deformation could result.

Be sure to disconnect all cables before moving the Plasma TV.

- If the Plasma TV is moved while some of the cables are still connected, the cables may become damaged, and fire or electric shock could result.

Disconnect the power cord plug from the wall socket as a safety precaution before carrying out any cleaning.

- Electric shocks can result if this is not done.

Clean the power cable regularly to prevent it becoming dusty.

- If dust built up on the power cord plug, the resultant humidity can damage the insulation, which could result in fire.
Pull the power cord plug out from the wall outlet and wipe the mains lead with a dry cloth.

This Plasma TV radiates infrared rays, therefore it may affect other infrared communication equipment. Install your infrared sensor in a place away from direct or reflected light from your Plasma TV.

Maintenance

The front of the display panel has been specially treated. Wipe the panel surface gently using only a cleaning cloth or a soft, lint-free cloth.

- If the surface is particularly dirty, wipe with a soft, lint-free cloth which has been soaked in pure water or water to which a small amount of neutral detergent has been added, and then wipe it evenly with a dry cloth of the same type until the surface is dry.
- Do not scratch or hit the surface of the panel with fingernails or other hard objects, otherwise the surface may become damaged. Furthermore, avoid contact with volatile substances such as insect sprays, solvents and thinner, otherwise the quality of the surface may be adversely affected.

If the cabinet becomes dirty, wipe it with a soft, dry cloth.

- If the cabinet is particularly dirty, soak the cloth in water to which a small amount of neutral detergent has been added and then wring the cloth dry. Use this cloth to wipe the cabinet, and then wipe it dry with a dry cloth.
- Do not allow any detergent to come into direct contact with the surface of the Plasma TV.
If water droplets get inside the unit, operating problems may result.
- Avoid contact with volatile substances such as insect sprays, solvents and thinner, otherwise the quality of the cabinet surface may be adversely affected or the coating may peel off. Furthermore, do not leave it for long periods in contact with articles made from rubber or PVC.

Accessories

Check that you have the accessories and items shown

Operating Instructions

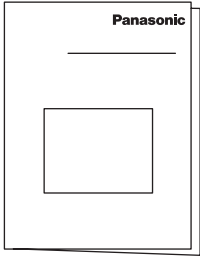

Remote Control Transmitter (N2QAKB000056)



Mains Lead (K2CT3DH00018)

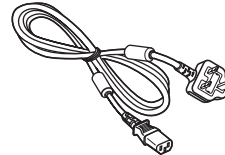

Pan European Guarantee Card

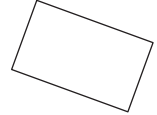

1 Year Guarantee Registration

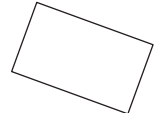

Batteries for the Remote Control Transmitter (2 × R6 (UM3) size)



Ferrite core J0KF00000018 × 1 (Small size)

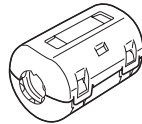

Ferrite core J0KG00000014 × 1 (Large size)

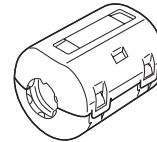

Clamper (TMME206) × 2

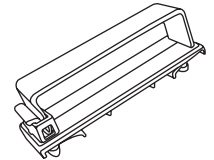

Installing the ferrite core (Small size)
See page 52.

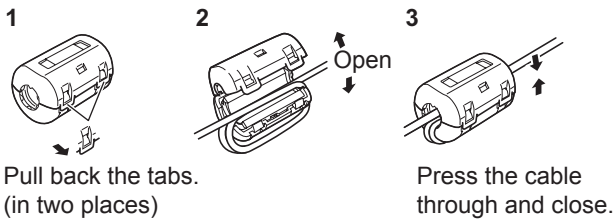

Installing the ferrite core (Large size)
See page 55.

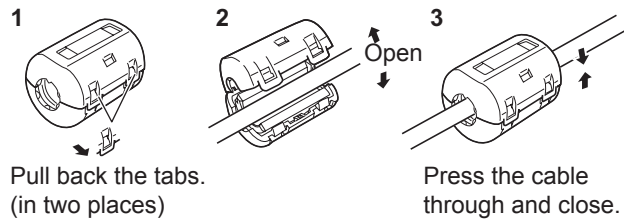

Fitting remote control batteries

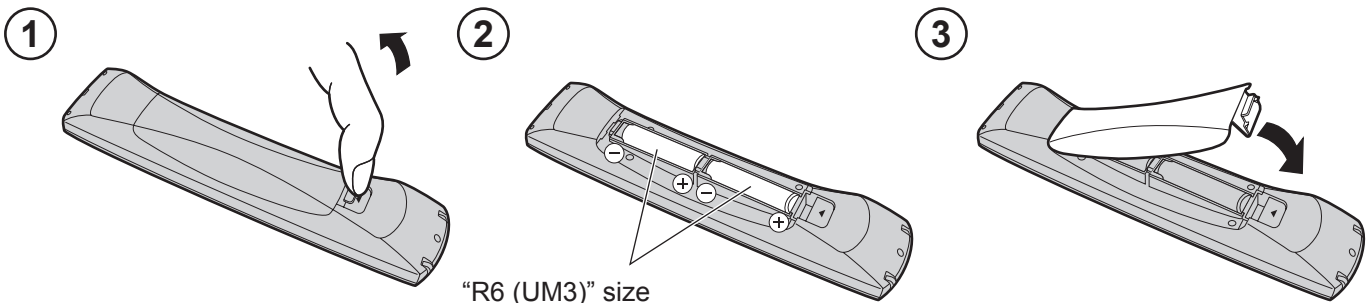

1 Pull and hold the hook, then open the battery cover.

2 Insert batteries - note correct polarity (+ and -).

3 Replace the cover.

- Make sure that the batteries are fitted the correct way round.
- Do not mix old batteries with new batteries. Remove old, exhausted batteries immediately.
- Do not mix different battery types, i.e. Alkaline and Manganese or use rechargeable (Ni-Cad) batteries.

Batteries, packaging and old equipment should not be disposed of as domestic waste, but in accordance with the applicable regulations.



Cable binding instructions

Cable cover

Removal

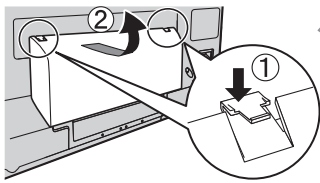

1. Push down hooks and pull the cover slightly towards yourself to disengage the claws (at 2 points).
2. Slowly pull out in the downward direction.

Fitting

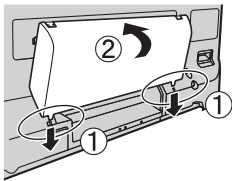

1. Insert the claws (at 2 points) at the bottom end.
2. Push until it clicks.

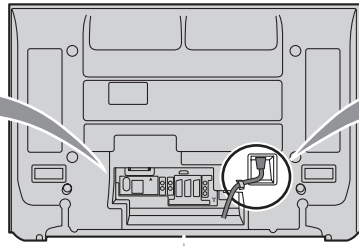

Clammer

Open

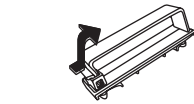

Close

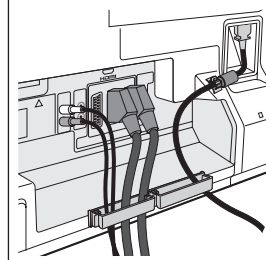
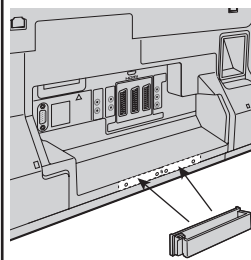
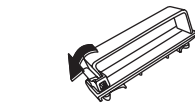

Mains Lead

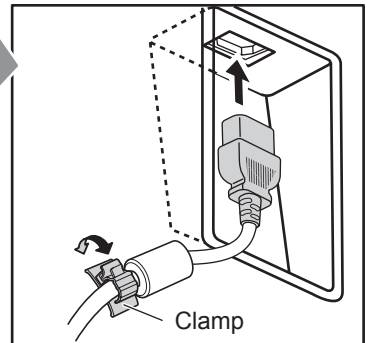

How to fix:



Fix by pushing in till a clicking sound is heard.

How to release:



Pull down while drawing the knob.

Note:

To avoid interference appearing on the screen, do not bundle the RF cable and mains lead together.

For using the pedestal

Attach the bands.

Insert the spigot on the two bands into the pedestal.

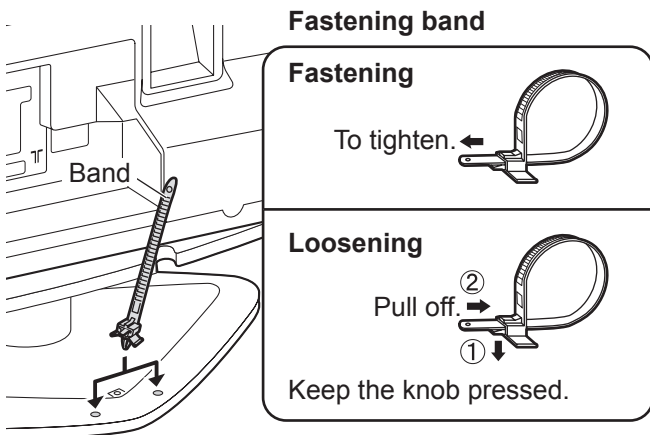

Connect cables.

Example of "connection cable routing"

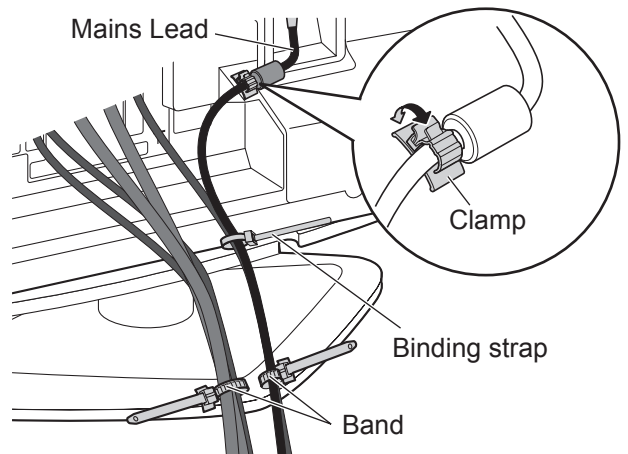

How to open the front cover

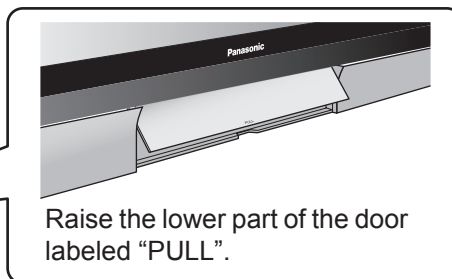
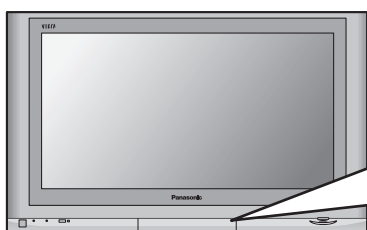

Raise the lower part of the door labeled "PULL".

Quick Start Guide

Connection and setting up options

Note:

Please ensure that the unit is disconnected from the mains before attaching or disconnecting any leads.

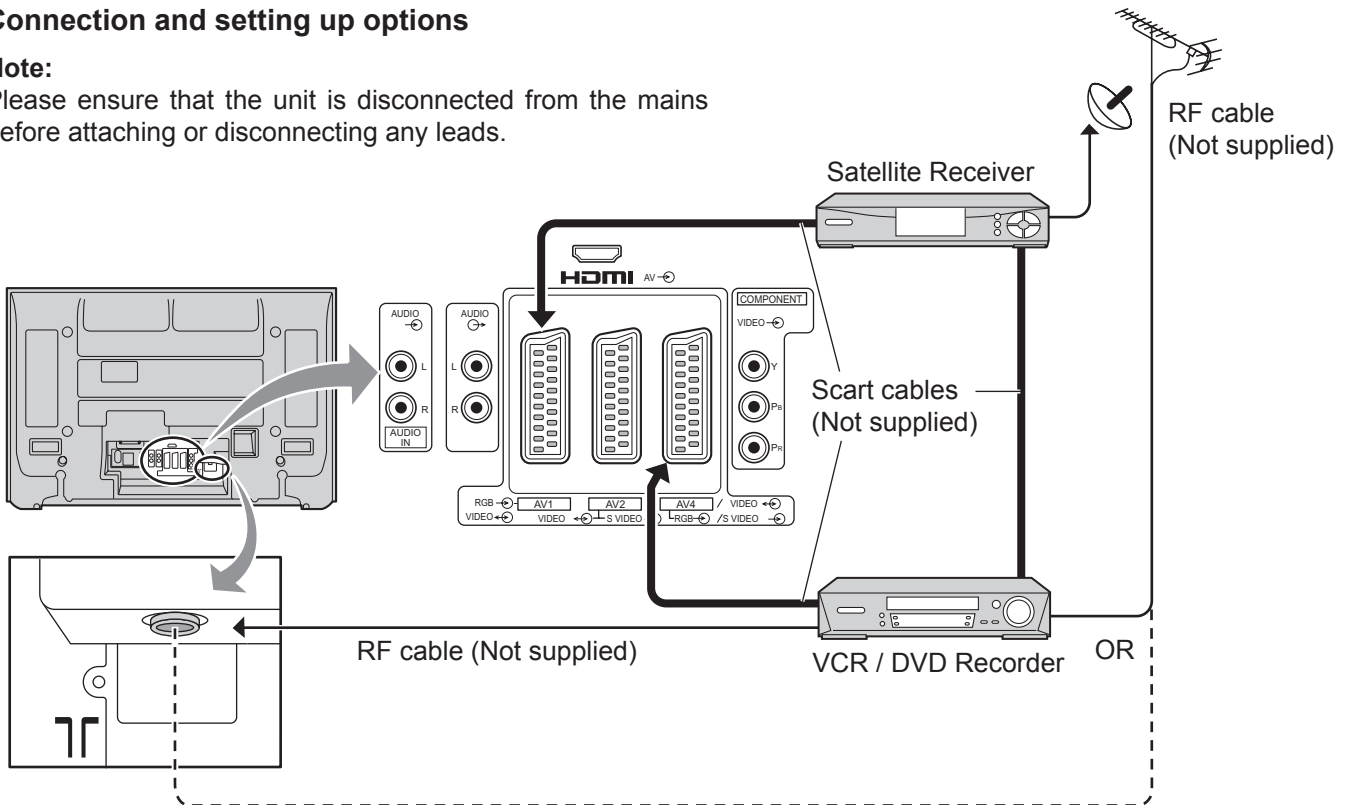

Scart Connections

- The VCR / DVD Recorder can be connected to the TV using a Scart cable, if you are using a Scart equipped VCR / DVD Recorder.
- Use the TV's any Scart terminal for any VCR. Always use a "fully wired" Scart cable.
- Use the TV's AV1 or AV4 Scart terminal for any DVD Recorder. Always use a "fully wired" Scart cable.
- Use the TV's AV1 or AV4 Scart terminal for Satellite Receiver. Always use a "fully wired" Scart cable.

RF Connection

- Connect the RF cable to the "Aerial In" terminal of the VCR / DVD Recorder and an RF cable from the VCR / DVD Recorder "Aerial Out" terminal to the TV Aerial terminal (Υ).

Notes:

- If using a "Q-Link" VCR / DVD Recorder, then the AV1 Scart of the VCR / DVD Recorder must be connected to the AV2 or AV4 terminal of the TV. If your VCR or DVD Recorder is not a "Q-Link" device, please consult the operating instruction book for that product. Further information on Q-Link can be found on page 34.
- Further details of Audio / Video connections can be found on page 52-55.
- Additional equipment and cables are not supplied.

Quick Start Guide

1 Connect the mains plug to the wall socket.

Press the [⏻/I] switch on the TV set to turn the set on.

To switch the TV set to Standby mode, press the [⏻] button on the remote control.

The TV set can be switched on by pressing the [⏻] button again if it was in Standby mode.

Note:

This TV will still consume some power even in the Off mode, as long as the mains plug is still connected to a live mains socket.

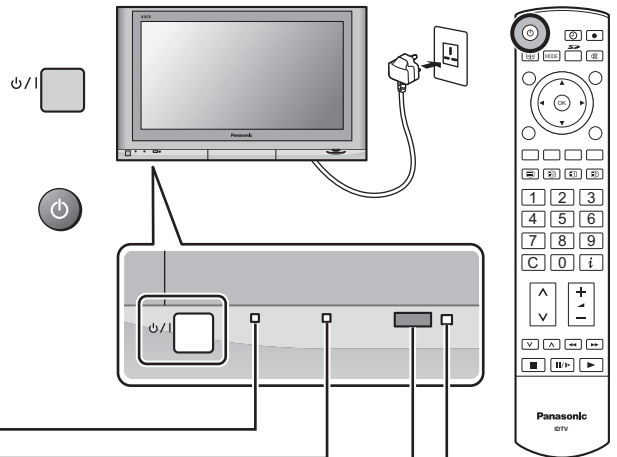

Power Indicator
Standby : Red
On : No Light

DVB Indicator
DVB system active during Timer recording or standby for Direct TV Recording : Orange (flash)
Standby for Timer Recording : Orange
Otherwise : No Light

Remote control signal sensor

C.A.T.S. sensor
Plasma C.A.T.S. (Contrast Automatic Tracking System) automatically senses the ambient light conditions and adjusts the brightness and gradation accordingly, to optimize contrast. C.A.T.S. is in effect when Viewing mode is set to Auto. See page 13.

2 Programmes will appear immediately if your dealer has programmed the TV for you.

If the TV has not been programmed for you then **Auto setup** will begin. The TV will search for DVB stations and Analogue stations: TV stations will be located, sorted into order and stored ready for use. Stations are sorted into the following order:

- **DVB Stations:** Are sorted by their logical channel number sent by the broadcasters, which can be made the favourites list by Profile Edit. See page 26.
- **Analogue Stations:** Are sorted into channel order, but can be changed to your preference. See page 17.

In this setup, usually Analogue auto setup screen may not be displayed. The sorted programme order depends upon the TV signal, the broadcasting system, and reception conditions.

DVB Auto Setup					
Please Wait !					
Prog.	Channel	Service Name	NetID	TS ID	Quality
4	30	BBC NEWS 24	12302	4158	9
5	30	BBCi	12302	4158	9
6	30	CBBC Channel	12302	4158	9
7	30	BBC Radio Wales	12302	4158	9
8	30	BBC Radio Cymru	12302	4158	9

This will take about 3 mins.

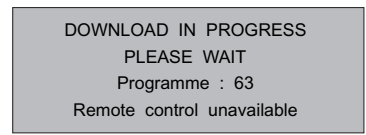
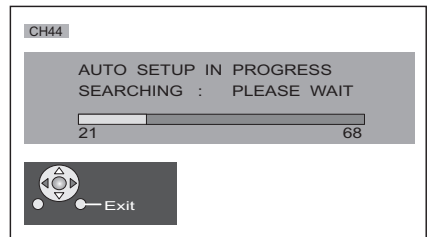

3 TV to VCR or DVD Recorder Download

If a "Q-Link", "NEXTVIEWLINK" or compatible recording device has been connected to a Scart terminal (AV2 or AV4) before starting Step 1, programme information will be downloaded to that device.

Only the analogue programme positions will be downloaded to the recording device, in the same order as stored in the TV. See page 34.

Not all VCRs / DVD Recorders support this download of programme information, some may require to be started manually.

Refer to the recording device's operating instruction book.

If a recording device other than those described above has been connected, then there will be no download operation.

Notes:

- If the recording device has not accepted download data from the TV, you may need to select the Download option from the device's menu system. Refer to the recording device's operating instruction book.
- If Q-Link is not operating correctly, check the following :
The Scart cable is connected to the TV's Scart terminal, AV2 or AV4, and correctly setup in the menu.
The Scart cable is connected to the recording device's compatible (Q-Link, NEXTVIEWLINK or similar technology) Scart terminal.
The Scart cable is a "fully wired" type.
- For further information on Q-Link and connecting equipment, see page 34, 53, 58.

Quick Start Guide

4 Owner ID

As an added feature, this TV has the option of adding a security code (Owner ID) and personal details into its memory, so that in the unfortunate event of theft it will help the Police to trace the owner.

Using the numeric buttons to enter required 4 digit Owner ID **PIN NUMBER**.

If a 4 digit **PIN NUMBER** was entered, you will be taken automatically to the **NAME** line.

If not, using the left or right cursor buttons move to the **NAME** line.

Change character using the up or down cursor buttons.

Select the character position using the left or right cursor buttons.

Repeat above until **NAME**, **HOUSE NUMBER** and **POSTCODE** are entered.

Press the **OK** button to store the details.

Press the **OK** button again, when you are asked "Are you sure ?".

For further information on Owner I.D., see page 21.

A space is provided on page 21 to write down the **PIN NUMBER** for future reference.

Your Plasma TV is now ready for use.

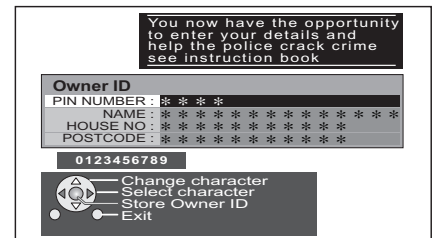
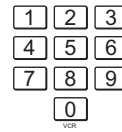

5

To view a list of the stations that have been found, press the **GUIDE** button.

Use the cursor buttons to move the cursor bar.

Use the programme change button to step through the guide page by page.

To view the selected programme, move the cursor to the channel and then press the **OK** button.

The guide can be cleared from the screen using the **EXIT** button.

DVB TV Guide (DVB mode) See page 32.

To make stations easier to find, specific stations can be listed by category; press the **Yellow** button to show a category.

The chosen category name is shown on screen.

For example, if you select **Free TV** and press the **OK** button, only 'free-to-air' stations will be listed – you can view any of these now.

If you select **Pay TV** and press the **OK** button, only subscription stations will be listed – you will need to contact the service provider to find out how to subscribe to these stations.

GUIDE



EXIT



Analogue mode

Analogue Programme Guide					
Prog.	Name	Chan.	Prog.	Name	Chan.
VCR :		CH21	13		
1 :	BBC1	CH44	14		
2 :	BBC2	CH51	15		
3 :	ITV	CH41	16		
4 :	S4C	CH47	17		
5 :		CH23	18		
6 :		CH26	19		
7 :		CH58	20		
8 :			21		
9 :			22		
10 :			23		
11 :			24		
12 :					

DVB mode

DVB TV Guide:Landscape					Thu 05/08/04 18:50	
Fri 6th		Category	All Services		Prog. type	
20:00-21:00 Coronation Street: We open in the Battersby's						
←	Time: 119:30	120:00	120:30	121:00	121:30	→
1	BBC1	Eastender	DIY SOS	The Bill	Red Cap	
2	BBC2	Hot Wars		Holiday Program	So	
21	ITV1	Emmerdal	Coronation Street	The Bill		
44	Channel4	10 O' clock News	BBC	Pepsi Char. Good bye	Hell	
122	five	Panorama	Sex And The City	Terminator		
142	ITV2	I'm A Celebrity	Pop Idol	News	The	
144	SC4	Rugby	15 To1	The Bill		

● Change display mode Page up ▲
 ● Select channel Page down ▼
 ● Select Programme Info
 ● Timer Programming
 ● Exit

-24 Hr +24 Hr Category Prog. type

Basic controls: front panel and remote control

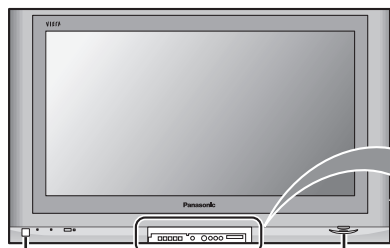

On / Off switch

SD CARD slot
(see page 40)

STR
Used to store tuning in analogue mode.

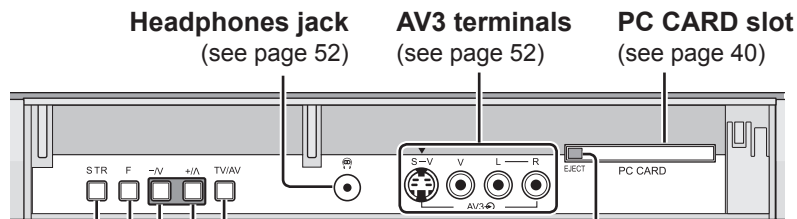

Headphones jack
(see page 52)

AV3 terminals
(see page 52)

PC CARD slot
(see page 40)

TV/AV button
(see page 52)

PC CARD EJECT button
(see page 40)

Press either button to change TV programme up or down.
Also used for changing various settings in conjunction with the F button.
Press either button to switch the TV **On** from **Standby** mode.

F (Function select)

Press repeatedly to select from the available functions through the On Screen Display: - **Volume, Contrast, Brightness, Colour, Sharpness, Tint** (in **NTSC** mode), **Bass, Treble, Balance** and **Manual Tuning** (analogue mode only - see page 20).

Standby On / Off button

Switches TV **On** or **Off** (Standby mode).

ASPECT control button

(see page 35, 36)

MODE button (see page 14, 15)

Switch between viewing DVB and Analogue modes.

GUIDE button

Displays the DVB and Analogue TV Guide.
(see page 32)

Press to select a function or store a setting.
Press after selecting programme positions to quickly change programme.

Menu button

Press to access the **Picture, Sound** and **Setup** menus. (see page 12-15)

Coloured buttons used for the selection, navigation and operation of various functions.

Teletext button (see page 49-51)

STTL button

Text F.P. button (Analogue mode)
Subtitle On/Off (DVB mode)
(see page 33, 50)

Direct channel access

Available in Analogue mode.
During normal TV viewing or when in the **Tuning, Programme edit** or **Manual tuning** menus, press and then enter channel number using the numeric buttons.

Programme up / down button

N (Normalize) button
Resets all settings to their default levels.

MULTI WINDOW button

(see page 37)



TIMER On / Off button

Switches Timer recording **On** or **Off**.
The default setting is **Off**.
(see page 25)

SD Record button (see page 42)

Sound mute On / Off

SD button
Access Card operations.
(see page 40-47)

Switch between viewing TV or AV input.
(see page 52)

Cursor buttons to make selections and adjustments.

Exit the mode.

Text Hold / Picture Still button
(see page 47, 49)

Text Index button (see page 51)

Programme / channel change buttons (0-9) and Teletext page buttons.
(see page 49-51)
When in **Standby** mode, switches TV **On**.

Information button

Press to display status information for the current Programme position.
(see page 33)

Volume up / down button

VCR / DVD buttons (see page 48)

DIRECT TV Record button
(see page 34)

Using the On Screen Displays

Many features available on this TV can be accessed via the On Screen Display menu system. Use the remote control as shown below to access and adjust features as desired.

The **MENU** button is used to open the main menus and also to return to the previous menu.

The up and down cursor buttons are used to move the cursor and select menus.

The left and right cursor buttons are used to access menus, adjust levels or to select from a range of options.

The **OK** button is used with a number of features to store settings after adjustments have been made or options have been set.

The **EXIT** button is used to exit the menu system and return to the normal viewing screen.

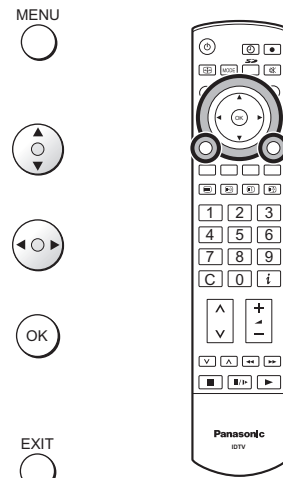

An On Screen Help box is displayed whenever a menu is displayed on the TV. This Help box indicates which buttons on the remote control are used to navigate the menu shown, see above for descriptions of button functions.

Note:

The Help box is not shown in the menu pictures in this instruction book due to space limitations.

Sound menu	
Bass	[-] [] [+]
Treble	[] [] []
Balance	[] [] []
Headphone volume	[] [] []
NICAM	Off
Mode	Music
Ambience	Off



ON SCREEN HELP
'Instructions' box

Picture menu

Press the **MENU** button.

Move to **Picture menu**.

Access **Picture menu**.

Move to menu option.

Adjust chosen option or access chosen menu.

Press the **EXIT** button at any time to go back to watching TV.

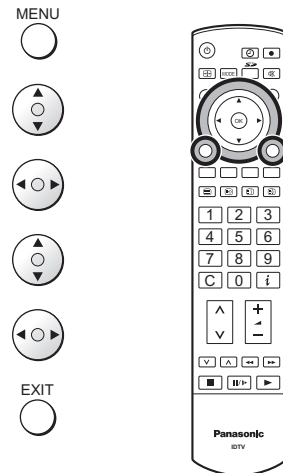

Viewing mode

The Viewing mode menu allows you to select four different screen settings - **Dynamic**, **Normal**, **Cinema** and **Auto**. In each Viewing mode setting, Contrast, Brightness, Colour, Sharpness, Tint (in NTSC only), Colour balance, Colour management, P-NR, MPEG NR and 3D-COMB can be adjusted and stored to suit your particular viewing requirement. (e.g., you may require different settings for viewing sports, films, news etc.)

Viewing mode offers you up to a maximum of four separate settings for each signal source: RF, AV1, AV2, AV3, AV4, Component, PC, HDMI and Card operations. Changes will be stored automatically. By analysing and processing the incoming picture, all four modes feature automatic enhancement.

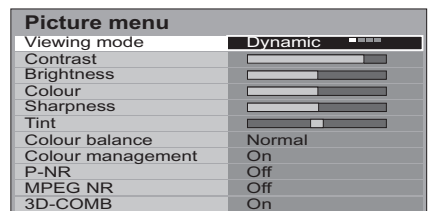
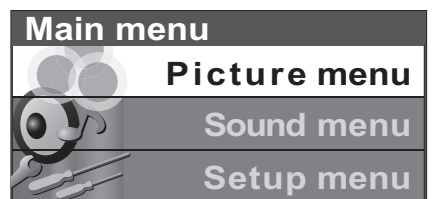

Contrast, Brightness, Colour, Sharpness

Increase or decrease the levels of these options according to your personal preference.

Tint

With an NTSC signal source connected to the TV, the picture hue can be adjusted to suit your taste.

Colour balance

Allows you to set the overall colour tone of the picture. Choose from **Cool**, **Normal** and **Warm**.

Colour management

Enables vivid colour adjustment automatically.

P-NR

Automatically reduces unwanted picture noise. Not available during PC, HDMI and HD signal input.

MPEG NR

Reduces MPEG noise. Allows you to choose from **Off**, **Min**, **Mid** and **Max**. This function is effective in reducing the digital block noise when viewing DVD, VCD, SD card or digital broadcasting. The effect will be changed based on the scene and image.

MPEG: Compression technology of the image signal adopted by DVD, VCD, SD card or digital broadcasting.

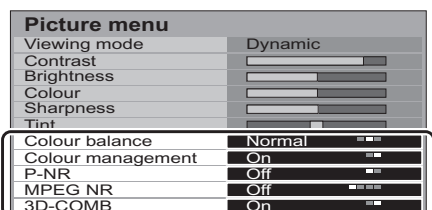
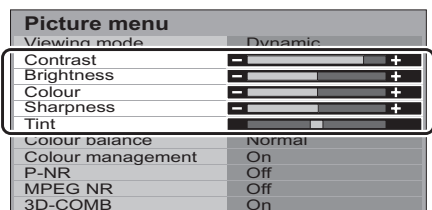

3D-COMB

Not available in DVB mode. Occasionally, whilst viewing still or slow moving pictures, colour patterning may be seen. Set 3D-COMB to **On** to display sharper and more accurate colours. Displayed only when receiving PAL or NTSC signals. Not displayed during RGB Video, S-Video, Component, PC, HDMI input and Card operations (thumbnail).

Sound menu

Press the **MODE** button to select DVB or Analogue mode.

Press the **MENU** button.

Move to **Sound menu**.

Access **Sound menu**.

Move to menu option.

Adjust chosen option or access chosen menu.

Press the **EXIT** button at any time to go back to watching TV.

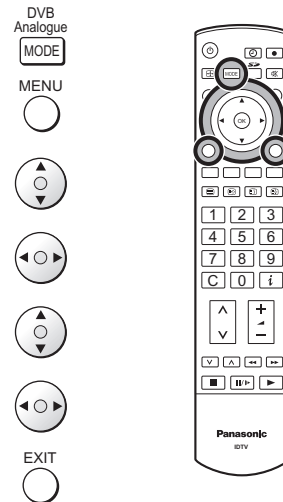

Bass Increase or decrease level to enhance or minimise lower, deeper sound output.

Treble Increase or decrease level to enhance or minimise sharper, higher sound output.

Balance The levels of sound between the left and right speakers can be adjusted to suit your listening position.

Headphone volume Can be adjusted independently of the TV speakers so that everyone can enjoy listening at a level comfortable for them.

NICAM Not available in DVB mode. Select **On** to provide stereo sound reproduction. Select **Off** for FM Mono sound output. If Nicam Mono is being transmitted select either FM Mono (Off), Nicam Mono I (M1) or Nicam Mono II (M2). The options depend upon the signal being transmitted. If reception deteriorates it is advisable to switch to FM Mono (Off).

Mode Sound quality can be improved when watching music scene or drama by selecting the appropriate **Music** or **Speech** mode.

Ambience Ambience provides a dynamic enhancer to simulate improved spatial effects.

HDMI input Displayed during HDMI input mode. Allows you to choose from **Auto**, **Digital** and **Analogue**. Select to fit the input signal.
Auto : Set in normal use
Digital : HDMI cable connection
Analogue : HDMI-DVI adapter cable connection
 See page 54.

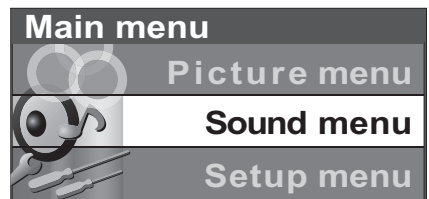

Analogue mode

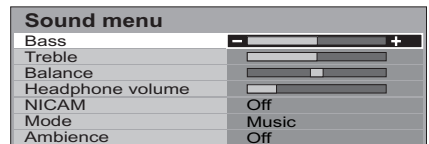

DVB mode

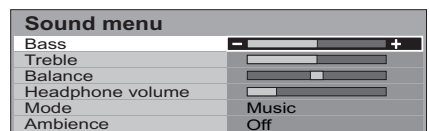

HDMI input mode

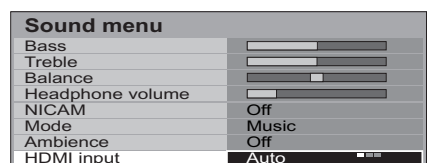

Setup menu

Press the **MODE** button to select DVB or Analogue mode.

Press the **MENU** button.

Move to **Setup menu**.

Access **Setup menu**.

Move to menu option.

Adjust chosen option or access chosen menu.

Press the **EXIT** button at any time to go back to watching TV.

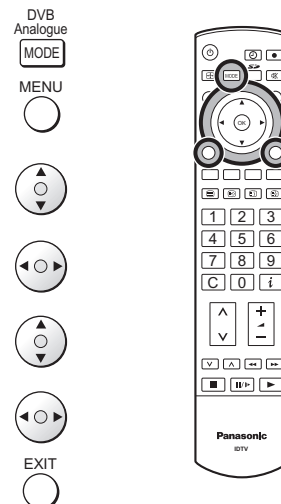

Q-Link Allows you to select which AV terminal is to be used for data communication between this TV and a compatible recording device. Choose from **AV2** and **AV4**. See page 34.

AV2 / AV4 out Offers a choice of signals to send to the Scart terminal selected in the Q-Link option. You can choose from the current TV (**Analogue, DVB**) programme position, the signal entering **AV1 / AV2 / AV3 / AV4** or **Monitor** - the picture displayed on screen.
Component signal input cannot be output to these Scart terminals.

Teletext Allows you to choose between **FASTEXT** or **List** mode. See page 49-51.

Off timer Switches the TV off within a preset time which you can choose from between 0 to 90 minutes in 15 minute intervals.

Side panel Allows you to choose from **Off, Low, Mid** and **High**. Do not display a picture in 4:3, 14:9, Picture out of picture, Picture and picture, Picture and text modes for an extended period, as this can cause an after-image to remain on the side panels either side of the display field. To prevent the appearance of such an afterimage, illuminate the side panels.

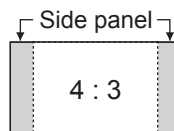

Power save By reducing the brightness of picture, power consumption can be lowered.

Power on preference Set to **TV** to view picture from TV tuner. Set to **AV** to view input from an external equipment connected to a Scart socket, e.g. satellite receiver.

Note:

The external equipment must be switched on and sending a control signal for automatic switching at power on to occur.

Tuning Menu Provides access to many other features including **Programme edit** and **Auto setup**. See page 17-19.

DVB Setup Menu Provides access to setup the DVB operations. See page 23.

Owner ID Allows you to enter a security code and address information. See page 21.

Shipping condition Allows you to clear all tuning information and reset all control levels back to factory settings. See page 22.

Volume correction During **AV, PC** and **HDMI** mode, Volume correction is displayed. You can adjust volume level of AV, PC and HDMI mode. Volume level is memorised.

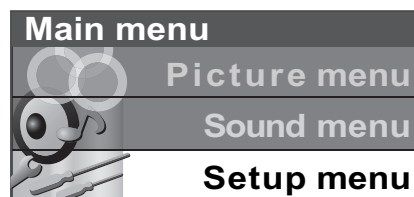

Analogue TV mode

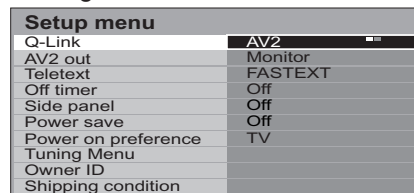

DVB mode

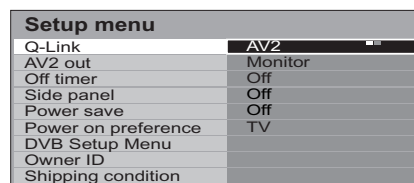

AV mode

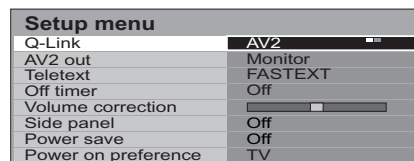

Tuning Menu – overview (Analogue mode)

In Analogue mode

Press the **MENU** button.

Move to **Setup menu**.

Access **Setup menu**.

Move to **Tuning Menu**.

Access **Tuning Menu**.

Move to menu option.

Adjust chosen option or access chosen menu.

Press the **EXIT** button at any time to go back to watching TV.

Press the **OK** button after having adjusted some features to store the new settings as the default (replacing the factory setting).

MENU



Programme edit Access in order to customize your programme settings (e.g., adding or deleting a programme position). See page 17, 18.

Auto setup Allows you to automatically retune the TV. Useful if you move house and wish to retune your TV to the local stations. See page 19.

Manual tuning Allows individual programme positions to be tuned manually. See page 20.

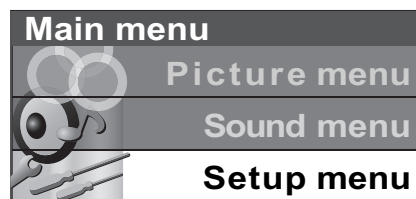

Setup menu	
Q-Link	AV2
AV2 out	Monitor
Teletext	FASTEXT
Off timer	Off
Side panel	Off
Power save	Off
Power on preference	TV
Tuning Menu	Access
Owner ID	
Shipping condition	

Tuning Menu	
Programme edit	Access
Auto setup	
Manual tuning	

Programme edit			
Prog.	Chan.	Name	Lock
1	CH44	ABC	Off
2	CH51	XYZ	Off
3	CH41	FTP	Off
4	CH47	123	Off
5	CH37	456	Off

Delete	Add	Move	Download
--------	-----	------	----------

Tuning Menu – Programme edit (Analogue mode)

In Analogue mode

Press the **MENU** button.

Move to **Setup menu**.

Access **Setup menu**.

Move to **Tuning Menu**.

Access **Tuning Menu**.

Move to **Programme edit**.

Access **Programme edit**.

Move to choose programme position (e.g., Prog. 3).

Make required change, e.g., moving a programme channel (see the relevant procedure below).

Press the **EXIT** button at any time to go back to watching TV.

Press the **OK** button after having adjusted some features to store the new settings.

MENU



EXIT

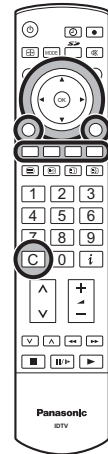

Adding / deleting a programme channel

Move the cursor to the programme to be deleted or added.



Press the **Green** button to add a programme channel to the programme position, or the **Red** button to delete one.

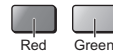

Press the same button again to confirm your decision.

Programme edit			
Prog.	Chan.	Name	Lock
1	CH44	ABC	Off
2	CH51	XYZ	Off
3	CH41	FTP	Off
4	CH47	123	Off
5	CH37	456	Off

Add Cancel

Moving a programme channel

Move the cursor to the programme to be moved.



Press the **Yellow** button.



Choose the new position for the programme channel.



Press the **Yellow** button again to confirm your decision.

Programme edit			
Prog.	Chan.	Name	Lock
1	CH44	ABC	Off
2	CH51	XYZ	Off
3	CH41	FTP	Off
4	CH47	123	Off
5	CH37	456	Off

Confirm Cancel

Tuning Menu – Programme edit (Analogue mode)

Renaming a programme channel

Move to the **Name** column.



Choose the new character. The box at the bottom of the screen shows the character currently selected.



Move to the next character position.



Continue until renaming is done.

Press the **OK** button to store the new name.



Programme edit			
Prog.	Chan.	Name	Lock
1	CH44	█	Off
2	CH51	XYZ	Off
3	CH41	FTP	Off
4	CH47	123	Off
5	CH37	456	Off

ABCDEFGHIJKLMNOPQRST
 UVWXYZ+-_ 0123456789

Locking a programme channel

You may wish to lock a programme channel to prevent access to it.

Move to the **Lock** column.



Choose between Lock **On** or Lock **Off**.



Press the **OK** button to store the new setting.



Programme edit			
Prog.	Chan.	Name	Lock
1	CH44	ABC	Off
2	CH51	XYZ	Off
3	CH41	FTP	Off
4	CH47	123	Off
5	CH37	456	Off

Note:

When a programme position is locked, Direct Channel Access using the **C** and numeric buttons on the remote control is not available.

Copying programme information to a recording device

You can copy programme information to a compatible recording device connected to AV2 / AV4. See page 52 for connection information.

Press the **Download (Blue)** button.

Programme data will now be sent to the recording device(s). This might take a few seconds, depending on the number of stations stored. If the message "Feature not available" appears on the screen, the television is unable to send the programme information to the recording device(s). See the device's instruction book for further information.



DOWNLOAD IN PROGRESS
 PLEASE WAIT
 Programme : 63
 Remote control unavailable

Tuning Menu – Auto setup (Analogue mode)

Auto setup automatically retunes your TV. This feature is useful if, e.g., you move house and wish to retune your TV to receive the local stations.

In Analogue mode

Press the **MENU** button.

Move to **Setup menu**.

Access **Setup menu**.

Move to **Tuning Menu**.

Access **Tuning Menu**.

Move to **Auto setup**.

Access **Auto setup**.

Press to start **Auto setup**.

MENU

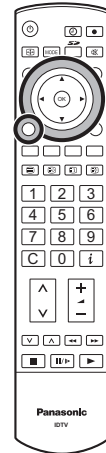

Notes:

- If you proceed with the next step analogue tuning data will be erased (all stations and their programme positions stored in your TV's memory will be wiped out so the new settings can be stored).
- If you exit the procedure after this point and before **Auto setup** is complete, no station information will be stored. Restart and complete the Auto setup procedure so that the TV is retuned.

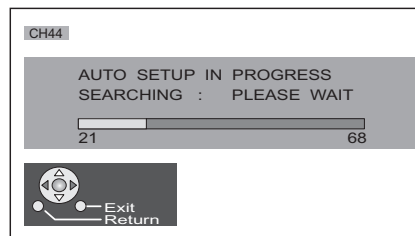
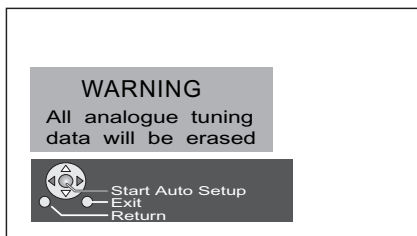

The TV will search for, locate, store and then sort into order your local stations.

If compatible recording device is connected via the AV2 / AV4 terminal, programme data will be sent to the device via Q-Link. See page 34.

Once this operation is completed the TV will display the programme now stored on programme position 1.

Tuning Menu – Manual tuning (Analogue mode)

It is possible to retune individual programme positions:

In Analogue mode

Press the **MENU** button.

Move to **Setup menu**.

Access **Setup menu**.

Move to **Tuning Menu**.

Access **Tuning Menu**.

Move to **Manual tuning**.

Access **Manual tuning**.

Select the programme position to be tuned.

Press repeatedly until required station is found.

When the desired station is found, press the **OK** button to store. The programme position will flash.

Press the **EXIT** button at any time to go back to watching TV.

Note:

If your VCR is connected to this TV by an RF cable only, choose programme position "0" to tune to the VCR signals.

MENU

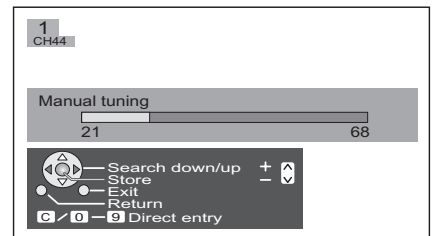

Manual tuning (via front panel) (Analogue mode)

It is also possible to use the control panel buttons on the front of your TV to tune individual programme positions:

Press the **F** button until **Tuning mode** is reached.

Press the **-/V** or **+/\A** button to access **Tuning mode**.

Press the **TV/AV** button to move between **Change programme** and **Search**.

Press the **-/V** or **+/\A** button to change programme position or start search.

When the desired station is found, press the **STR** button to store. The programme position will flash.

Repeat above procedure to tune additional programme positions.

Press the **F** button at any time to go back to watching TV.

F



-/V +/\A



TV/AV



-/V +/\A



STR



F

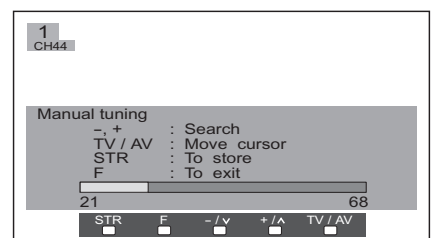
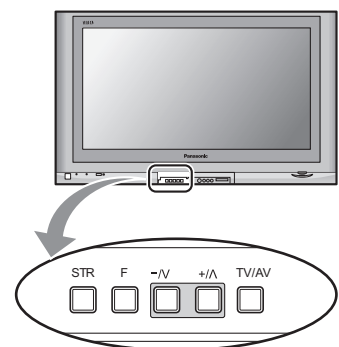

Owner ID

Owner ID allows you to enter a security code(Owner ID) and personal details into its memory, so that in the unfortunate event of theft it will help the police to trace the owner.

If you wish to check the personal details already entered into the TV (except your PIN number), press the **F** button (Front panel) and hold for 6 seconds (initially the volume level function will appear, as you continue to hold down the **F** button it will disappear again, and the Owner ID information will appear). The details already entered are displayed on screen and will disappear after a few seconds.

If **Owner ID** information was not entered when you switched on your TV for the first time or it is necessary to alter some of the information, **Owner ID** can be re-accessed via the **Setup menu**.

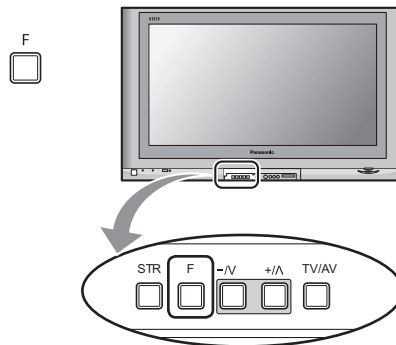

Press the **MENU** button.

Move to **Setup menu**.

Access **Setup menu**.

Move to **Owner ID**.

Access **Owner ID**.

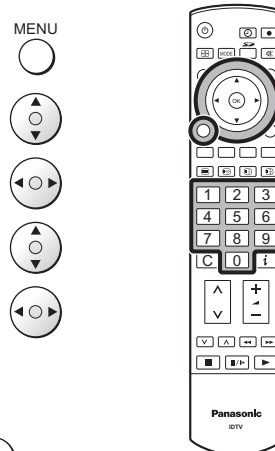

If the **Owner ID** has previously been set, enter the **PIN NUMBER** (using 0 to 9 on the remote control) followed by **OK** to proceed, this will take you to the **NAME** option.

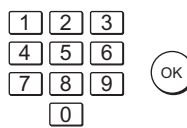

If no **Owner ID** has previously been set, enter the required 4 digit **Owner ID PIN NUMBER** (using 0 to 9 on the remote control).



If a 4 digit **PIN NUMBER** was entered above, you will be taken automatically to the **NAME** line.

If not, move to the **NAME** line.



Change character.



Select character position.



Repeat above until **NAME**, **HOUSE NUMBER** and **POSTCODE** are entered.

Press the **OK** button to store the details.
Press again when you are asked, "Are you sure?"

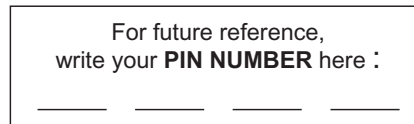
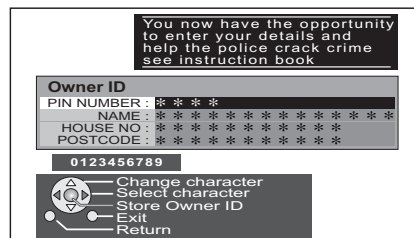
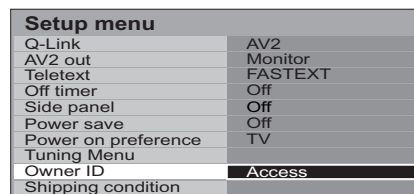

Shipping condition

Shipping condition allows you to reset the TV to its original condition, i.e. no channels tuned in. This is useful, for example, if you move to a different area when you will probably want the TV to tune itself to your new local stations.

Note:

Owner ID information will not be affected by this function.

This can be done either through the **Shipping condition** menu or through the **Auto setup** menu.

The **Shipping condition** menu will reset all data, except Owner ID information, clearing all DVB and Analogue tuning information and resetting all control levels back to factory settings.

You may need to adjust your VCR or programme position '0' VCR after operating the **Shipping condition** menu.

Press the **MENU** button.

Move to **Setup menu**.

Access **Setup menu**.

Move to **Shipping condition**.

Access **Shipping condition**.

Press the **OK** button to start.

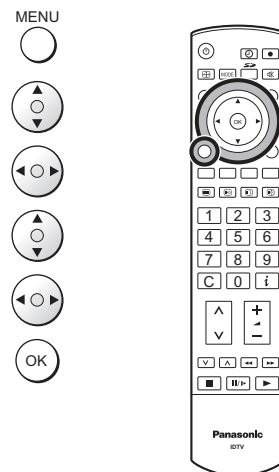

Press again, to confirm, each time that you are asked, "Are you sure?"

Switch the TV off at the mains power switch.

The next time you switch the TV on, Auto setup will begin. DVB and Analogue stations will be located, sorted and stored ready for use. See page 9.

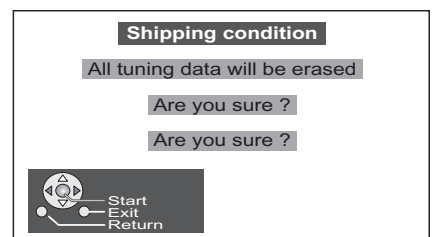
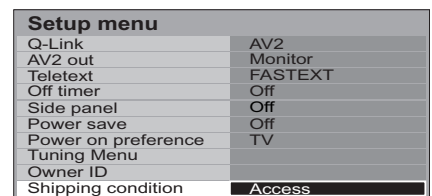

DVB Setup Menu – overview (DVB mode)

In DVB mode

Press the **MENU** button.

Move to **Setup menu**.

Access **Setup menu**.

Move to **DVB Setup Menu**.

Access **DVB Setup Menu**.

Move to menu option.

Adjust chosen option or access chosen menu.

Press the **EXIT** button at any time to go back to watching TV.

MENU



EXIT



Timer Programming Allows you to enter programme times at which the DVB tuner must switch on, ready for recording. See page 24.

Profile Edit Allows you to select your favourite programme positions and display them as a list in the TV Guide or Information banner. See page 26.

Child Lock You may wish to lock a DVB programme channel to prevent access to it. See page 27.

DVB Tuning Menu Provides access to many other DVB Tuning features. See page 28.

DVB System Setup Provides access to various specialized DVB options. See page 29.

Multi Audio Multi audio, which will only appear when a DVB programme is selected, allows you to select an alternative sound track. The number of options available depends on each broadcast.

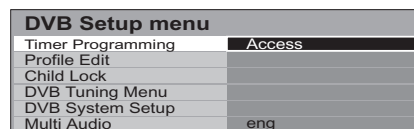
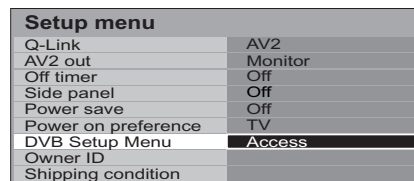
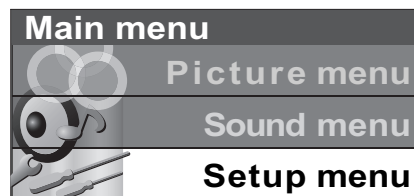

Timer programming menu (DVB mode)

For an external recording device to record DVB programmes, the integrated DVB system must be active to provide the signal. The Timer programming menu allows you to choose programmes that you wish to record. At the correct time, the DVB system will switch on and tune to the correct station (even if the TV is in standby mode). If the recording device is compatible with Q-Link or similar technologies (see page 34) and connected to the TV's AV2 / AV4 terminal, you do not need to programme the device – the DVB system will control the recording process.

The device must be connected to the TV's AV2 / AV4 terminal using a SCART cable to record DVB programmes.

In DVB mode

Press the **MENU** button.

Move to **Setup menu**.

Access **Setup menu**.

Move to **DVB Setup Menu**.

Access **DVB Setup Menu**.

Move to **Timer Programming**.

Access **Timer Programming**.

Press the **OK** button to begin programming.

Select the Programme position to be recorded.

Move to the Date field.

Set the Date on which recording is to take place.

The current Date and Time are shown at the top of the menu. See page 25 for further Date options.

Move to the Start time field (◀○▶) and set the Start time (▲○▼).

Move to the End time field (◀○▶) and set the End time (▲○▼).

The duration of the recording is shown in the min. column.

The channel position, start and end times can also be input using the numeric buttons on the remote control.

Move to the Subtitles field.

If you wish to record subtitles (if available) select Auto.

Move to the Media field.

Select the recording device. **SD**: SD card **Ext**: External device

Press the **OK** button to store.

Press the **EXIT** button to leave the DVB Timer Programming screen.

Two minutes before the recording is due to start, a reminder will appear on screen:

Press the **OK** button to remove the reminder from the screen.

If you wish to cancel the recording, press the **EXIT** button.

Note: The above 2 operations will not be necessary if the TV set is in standby mode.

Notes:

Ten seconds before the recording is due to start the DVB system will tune to the correct station. If you were already watching another DVB station you will see the station change on screen. If you were watching an analogue channel, you will not see the change. You can continue to watch analogue stations while a timer recording is in progress.

If you attempt to switch to another DVB programme position while a timer recording is in progress the message "DVB Tuner Locked" will be displayed. Press the **OK** button to continue recording, or **EXIT** to unlock the programme position. Beware that if you press **EXIT**, timer programming for this DVB position will be immediately deleted.

To immediately cancel a recording that is already in progress, press **GUIDE** then **EXIT**.

You may not be able to cancel recording just before it starts. Use the recording device to cancel it.

MENU

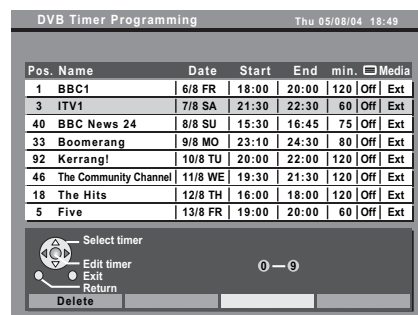
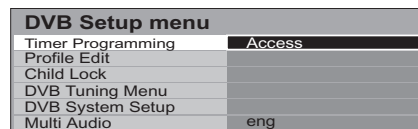

Notes:

- To delete a timer programme, select the recording with the cursor bar and press the **Red** button.
- To edit a previously entered timer programme, select it with the cursor bar and press the **OK** button.
- Timer programmes can also be entered from the TV Guide. See page 32.

Timer programming menu (DVB mode)

Timer recording On / Off

After setting the DVB Timer Programming, press the **TIMER** button to switch Timer recording On.



Confirm the DVB indicator lights(Orange). If not, a timer recording is not available. Press the **TIMER** button again to be On.

If there are no programme settings, you cannot switch by pressing the **TIMER** button. The DVB indicator flashes for about five seconds when the TV cannot go to timer recording standby.

When all programmes are completed, timer recording will be switched to the default setting(Timer recording Off).

Daily and Weekly Timer Programmes

While in the Date field of the DVB Timer programming menu, you can select various options to determine how often a recording should be made. Press the down cursor button repeatedly to access the following options:



Daily SU-SA

The recording device will record at the same time every day.

Daily MO-SA

The recording device will record at the same time each day from Monday to Saturday.

Daily MO-FR

The recording device will record at the same time each day from Monday to Friday.

Weekly SA, FR, TH, WE, TU, MO or SU

The recording device will record at the same time on the same day each week.

Pos.	Name	Date	Start	End	min.	Media
1	BBC1	6/8 FR	18:00	20:00	120	Off Ext
3	ITV1	Weekly TH	21:30	22:30	60	Off Ext
40	BBC News 24	8/8 SU	15:30	16:45	75	Off Ext
33	Boomerang	9/8 MO	23:10	24:30	80	Off Ext
92	Kerrang!	10/8 TU	20:00	22:00	120	Off Ext
46	The Community Channel	11/8 WE	19:30	21:30	120	Off Ext
18	The Hits	12/8 TH	16:00	18:00	120	Off Ext
5	Five	13/8 FR	19:00	20:00	60	Off Ext

Change date
Select
Store timer
Exit
Return
Delete

0-9

Notes:

- If new timer programme data overlaps any part of an existing timer programme, a warning message will appear.
- The TV set must be "On" or in "Standby" mode for the DVB programme signals to be output to the external recording device.

Encrypted Programmes

In the future, some DVB programmes may be "encrypted". This means that the DVB programme cannot be viewed or recorded unless you have the correct Common Interface module to decode the programme.

When you attempt to view or set Timer recording of an encrypted programme and you have no CI module inserted, a message will appear on screen.

Profile Edit menu (DVB mode)

The Profile Edit menu allows you to select your favourite programme positions and display them as a list in the TV Guide or Information banner, to allow quick and easy access to the programmes you watch most often. You can make the 4 kinds of the list.

In DVB mode

Press the **MENU** button.

Move to **Setup menu**.

Access **Setup menu**.

Move to **DVB Setup Menu**.

Access **DVB Setup Menu**.

Move to **Profile Edit**.

Access **Profile Edit**.

MENU



Add a channel to the Profile list

Move to the programme position which you wish to add to the profile list.

Press the **Red** button repeatedly to cycle through the channel categories.

Press the **Green** button repeatedly to cycle through the profiles.

Press the **Yellow** button to add a channel to the profile list.

Press the **Blue** button to add all the channels to the profile list.

Press the **OK** button to store your Profile list.

Edit the Profile list

When the profile list is highlighted

Press the **Red** button to edit the profile name.

Press the **Green** button to move the channel.

Press the **Yellow** button to delete the channel.

Press the **Blue** button to delete the all channels.

Press the **MENU** button to return to the DVB Setup Menu.

Press the **EXIT** button at any time to exit Profile Edit.

A list of favourites can be accessed by pressing the **GUIDE** button or the **i** button.

See page 32.



MENU



EXIT



GUIDE

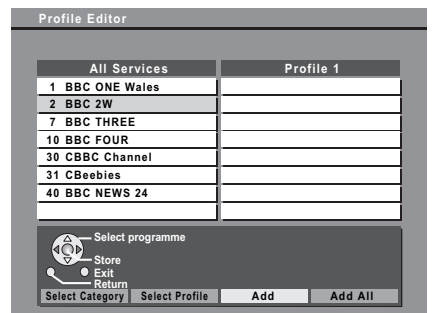
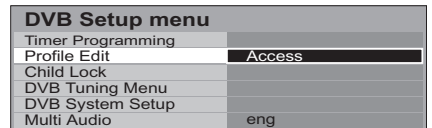

Child Lock menu (DVB mode)

You may wish to lock a DVB programme channel to prevent access to it.

Note:

The data of the PIN number and locked channel will be erased by operating the Shipping condition.

In **DVB mode**

Press the **MENU** button.

Move to **Setup menu**.

Access **Setup menu**.

Move to **DVB Setup Menu**.

Access **DVB Setup Menu**.

Move to **Child Lock**.

Access **Child Lock**.

MENU



When entering Child Lock menu for the first time, new PIN number setting screen is displayed.

Create a 4-digit password.

Enter the password again to confirm.

From the second time, enter a password once to display Child Lock screen.

Move to **Child Lock Service List**.

Access **Child Lock Service List**.

Select the channel you want to lock and then press the **OK** button to lock. Press again to unlock.

Press the **Yellow** button to lock all channels.

Press the **Blue** button to unlock all channels.

The PIN number is required when you wish to watch a locked channel. If the unit is turned off it will be necessary to input the PIN number again to access any locked channels.

Change the PIN number

In Child Lock menu

Move to **Change PIN**.

Access **Change PIN**.

Create a 4-digit new password.

Enter the password again to confirm.

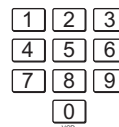
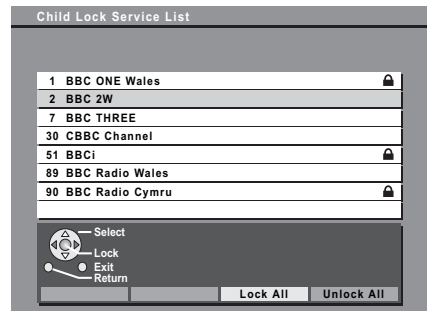
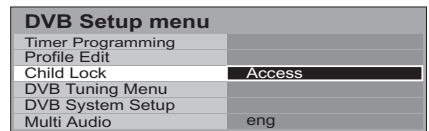
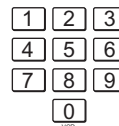

DVB Tuning Menu (DVB mode)

DVB Tuning Menu provides access to DVB Tuning features.

In DVB mode

- Press the **MENU** button.
- Move to **Setup menu**.
- Access **Setup menu**.
- Move to **DVB Setup Menu**.
- Access **DVB Setup Menu**.
- Move to **DVB Tuning Menu**.
- Access **DVB Tuning Menu**.
- Move to menu option.
- Adjust chosen option or access chosen menu.
- Press the **EXIT** button at any time to go back to watching TV.

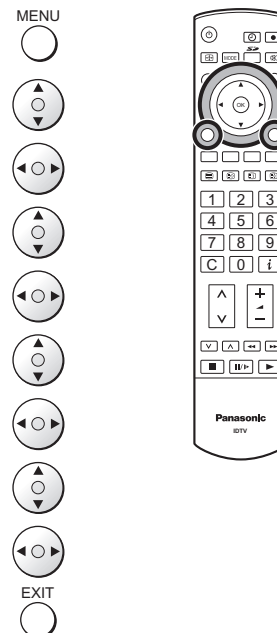

DVB Auto Setup Automatically retunes your TV. DVB stations will be located, sorted into order and stored. DVB tuning data will be erased. If you set the Child Lock PIN number, the number is required before DVB Auto Setup.

DVB Setup menu	
Timer Programming	
Profile Edit	
Child Lock	
DVB Tuning Menu	Access
DVB System Setup	
Multi Audio	eng

Add New Service You can add new DVB stations while retaining existing tuning data. When the New Services Found message appears new DVB stations are available to add to your existing DVB channel list.

DVB Tuning Menu	
DVB Auto Setup	Access
Add New Service	
New Service Message	On
Signal Quality	

New Service Message This TV continually scans for updated DVB services and notifies you of any changes. Set to On to receive notification. Set to Off if you do not wish to be informed of any updates.

DVB Auto Setup						
Please Wait !					21	68
Prog.	Channel	Service Name	NetID	TS ID	Quality	
4	30	BBC NEWS 24	12302	4158	9	
5	30	BBCI	12302	4158	9	
6	30	CBBC Channel	12302	4158	9	
7	30	BBC Radio Wales	12302	4158	9	
8	30	BBC Radio Cymru	12302	4158	9	

This will take about 3 mins.

Signal Quality The signal quality function displays an indication of signal quality for each DVB programme position. The DVB system requires a good quality signal to provide the best picture. When viewing analogue pictures, interference such as signal reflection from nearby buildings or mountains causes 'ghosting', but still provides a viewable picture. For the DVB system, interference such as this can disrupt the flow of data causing the picture to appear to be made up of large blocks, or to freeze intermittently. If the picture disappears completely, this could mean that signal quality is very poor. If this happens often, you may need to improve your aerial system to provide a better signal.

Add New Services						
Please Wait !					21	68
Prog.	Channel	Service Name	NetID	TS ID	Quality	

This will take about 3 mins.

New Service Message On

New DVB Service Found!
 Press OK to add new service
 Press EXIT to ignore

DVB System Setup (DVB mode)

The DVB System Setup menu provides access to DVB specific options.

In DVB mode

Press the **MENU** button.

Move to **Setup menu**.

Access **Setup menu**.

Move to **DVB Setup Menu**.

Access **DVB Setup Menu**.

Move to **DVB System Setup**.

Access **DVB System Setup**.

Move to menu option.

Adjust chosen option or access chosen menu.

Press the **EXIT** button at any time to go back to watching TV.

Pressing the **OK** button after having adjusted some features will store the setting as the default (replacing the factory setting).

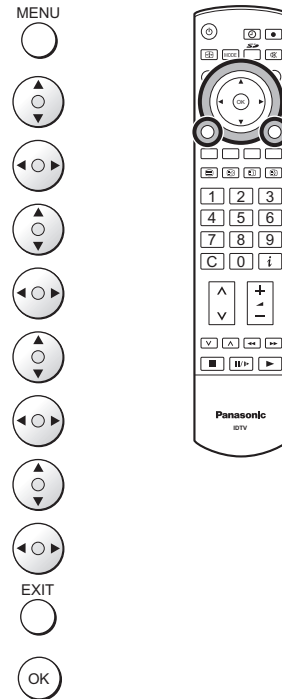

Common Interface Module The Common Interface Module menu provides access to functions contained on a Common Interface Module inserted into the CI slot, located at the rear of the TV. See page 30.

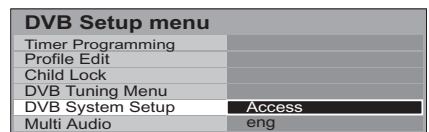

Preferred Subtitles This option allows you to select the language in which subtitles should appear (if available) when the **STTL** button is pressed.

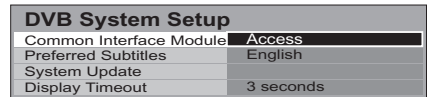

System Update This menu allows you to download new software to the television. See page 31.

Display Timeout This option allows you to set how long the information banner stays on screen. Select from 0 (No display) to 10 seconds in 1 second increments. See page 33.

Common Interface Module menu (DVB mode)

The Common Interface Module menu provides access to software contained on Common Interface (CI) Modules. These can be inserted in the "CI" slot located at the rear of the TV.

IMPORTANT NOTES:

- Switch off the TV using the front panel switch before inserting or removing a module.
- If you are installing a TV software update, please follow the dedicated instructions supplied with the module.
- Insert / remove a module straightly to the CI slot.

Insert the CI module:

Some Common Interface Modules may be a two piece design consisting of a card reader together with the viewing card. When using this design of card, first insert the card reader firmly into the CI slot on the TV. Secondly, insert the viewing card into the reader.

Switch on the TV.

In DVB mode

Press the **MENU** button.

Move to **Setup menu**.

Access **Setup menu**.

Move to **DVB Setup menu**.

Access **DVB Setup menu**.

Move to **DVB System Setup**.

Access **DVB System Setup**.

Move to **Common Interface Module**.

Access **Common Interface Module**.

Access the module.

If no module is inserted the message "No module inserted" will be displayed.

(If you have inserted a module, check that it is fully inserted.)

The features that now appear on screen are dependent on the contents of the selected Common Interface Module.

Refer to the instructions supplied with the card or contact the vendor.

In all cases, it is possible to navigate the pages using buttons on the remote control, but because the commands available must apply to all manufacturers of DVB equipment, some on screen commands may not correspond exactly to the remote control buttons.

For example:

For the on screen command 'select' or 'go', use the **OK** button.

If you see the ◀▶▼▲ symbols, use the cursor buttons.

If you see a line of key words displayed in red, green, yellow and blue, use the coloured buttons to operate the functions.

The **EXIT** button should always allow you to exit the CI software.

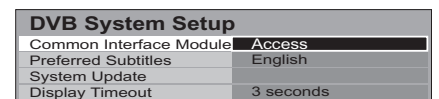
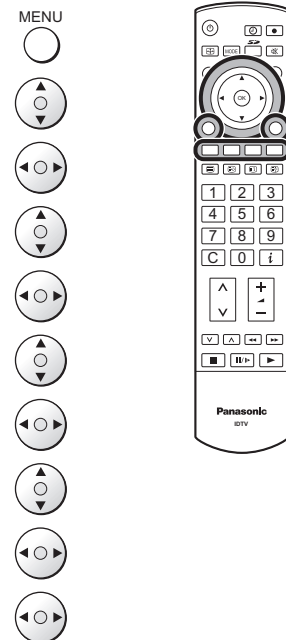
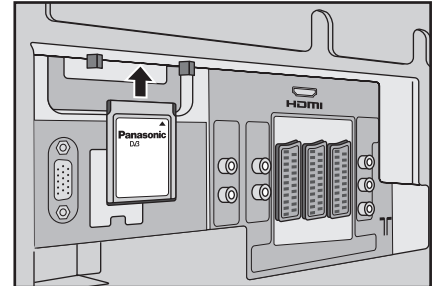

System Update menu (DVB mode)

From time to time new versions of software will become available to enhance the performance and features of this TV.

Auto Update Search in Standby (Overnight)

During the night time, this TV will automatically search for any new available software being broadcast. If a new software version is found, the unit will automatically download and install this new version. At the end of this process the unit will reset. Auto Update Search in Standby will occur at 03:00 or 05:00 every day.

In DVB mode

Press the **MENU** button.

Move to **Setup** menu.

Access **Setup** menu.

Move to **DVB Setup** menu.

Access **DVB Setup** menu.

Move to **DVB System Setup**.

Access **DVB System Setup**.

Move to **System Update**.

Access **System Update**.

Move to **Auto Update Search in Standby**.

Choose between **On** or **Off**.

MENU



DVB System Setup	
Common Interface Module	
Preferred Subtitles	English
System Update	Access
Display Timeout	3 seconds

System Update	
Auto Update Search in Standby	On
System Update Search Now	
Software Licence	

Set to **On** to search for new software and update automatically in Standby mode. This does not work when the unit off.

If there is a new version software being broadcast, the TV will download this automatically.

Auto Update Search in Standby will only occur if:

- The unit is in Standby mode
- No timer recording is set for 03:00 or 05:00(GMT)
- No recording is being made at 03:00 or 05:00(GMT)

Set to **Off** if you do not want new software to be automatically downloaded. In this case a new software banner will appear when the TV set is switched on and tuned to a BBC channel, if new software is being broadcast.

Press the **OK** button to download the new version.

The TV will begin download of the new software version. This can take up to about 20 minutes.

Press the **EXIT** button to exit without download.

New version 1.00 found.	
Do you really want to update the software and reboot the system?	
Press OK to download the new version	
Press EXIT to Ignore	

To ensure that your TV automatically updates when new software is available, please place the TV in Standby last thing at night when you have finished viewing.

System Update Search Now (Manual Download)

To manually check if a new software version is available, select **System Update Search Now** in System Update menu and press the **OK** button.

The TV will search for new versions of software and indicate whether a newer version is available or not. This search process may take a few minutes.

If a newer software version is found, an on screen message will inform the user that it is available. The user is given the chance to download this version.

Press the **OK** button to download the new version.

The TV will begin download of the new software version. This can take up to about 20 minutes.

Press the **EXIT** button to exit without download.

Please do not switch off the TV or press any buttons while this download is in progress. The TV will reset after the software download is complete.

Press the **MENU** button to return to DVB System Setup menu.

Press the **EXIT** button to exit from menus.

Software Licence

Access to show the information of the Software Licence.

System Update	
Searching for new software version: Please wait!	
Current software version 0.30	

TV Guide - Electronic Programme Guide (EPG) (DVB mode)

The DVB TV Guide displays the current programmes being transmitted, and forthcoming programmes on each DVB channel, up to about one week ahead (If broadcasters transmit the programmes information).
When you are using the TV for the first time or you have not used it for about one week, it takes thirty to forty minutes after turning the TV on to display the TV Guide fully.

Press the **GUIDE** button.
Choose from Landscape or Portrait display style by pressing the **GUIDE** button repeatedly.

Press the **Red** button to move the EPG listing to the previous day.
Press the **Green** button to move the EPG listing to next day.
Press the **Yellow** button to view a list of Categories.
The Favourites list can be customised using the Profile Edit menu.
See page 26.
Press the **Blue** button to view a list of Prog. type.

EPG listing can be set to display by Category or Programme Type.
For example press the **Yellow** button and select 'Free TV', 'Radio' services or 'Profile 1' by pressing the up or down cursor buttons. Press the **OK** button to view a list of the selected category.

To view any of the current DVB programmes, select it with the cursor buttons and press the **OK** button.

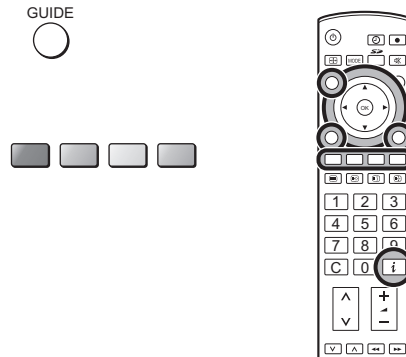

Landscape

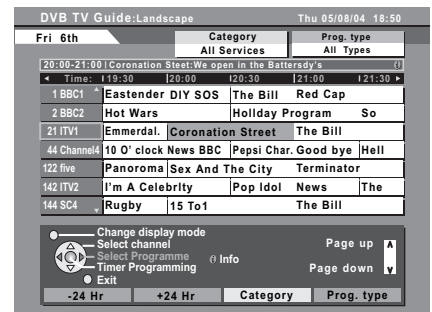

Portrait

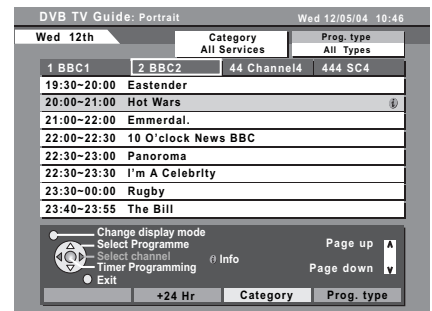

Information and Timer Programming (ex. Landscape)

You can view further information about the selected programme:

Select the programme for which you require further information using the cursor buttons.
Press the **i** button to display the information.
Press the **i** button again to return to the list of programmes.

When you select a future programme from the EPG listing, press the **OK** button to set timer programming for recording on a Q-Link compatible recorder. See page 24, 25, 34.

Press the **MENU** button to return to the TV Guide.

Press the **EXIT** button to exit the TV Guide.



Information banner

In DVB mode

Information banner will appear when changing channel, or pressing the **i** (Information) button. The banner gives the user information about the channel and programme currently being viewed. The banner will time out and disappear from the screen after a set time period, this time period can be set in the DVB System Setup menu. See page 29.

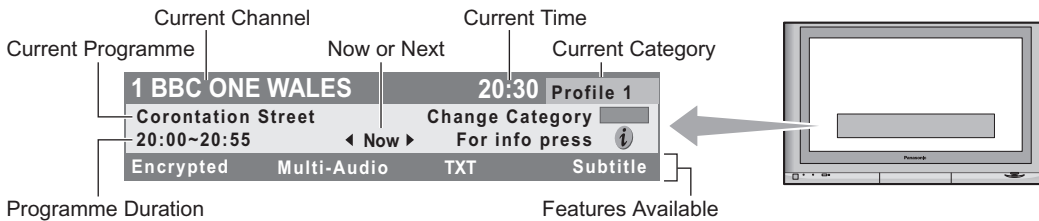

Press the left or right cursor button while banner is displayed to switch between **Now** and **Next**.



This switches between the information for the current Programme being shown (**Now**) and the next Programme to be shown (**Next**).

Press the up or down cursor button to step through the banner information for all channels. Press the **OK** button to view a channel. Now and Next can also be used in this mode.

While the banner appears

Press the **i** button to display an extended banner showing any information available on the current selected programme.

Press the **i** button while in extended banner mode to return to normal banner view.

To clear the banner from the screen while in extended banner mode, press the **EXIT** button.

Viewing Category

Press the **Blue** button while in the banner to scroll through available categories.

For example:

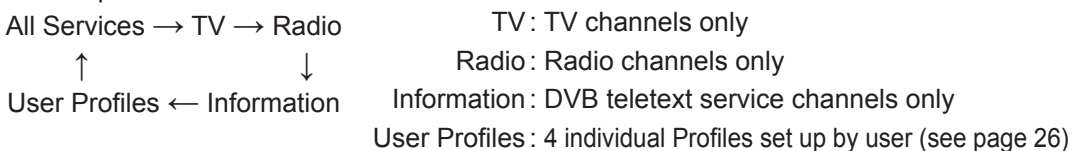

Press the **EXIT** button to exit the banner at any time.

In Analogue mode

Pressing the **i** (Information) button will display the analogue channel information for a few seconds. This will then be timed out to display just the programme position number near the top left corner of the screen.

To remove this programme position number, press the **i** (Information) button again.

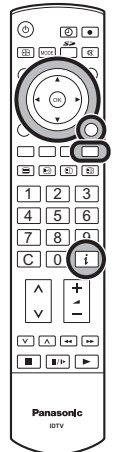

Subtitles ON / OFF (DVB mode)

In DVB mode

Press the **STTL** button to switch Subtitles ON.

Subtitles will appear (if available) by the language you select in Preferred Subtitles in DVB System Setup menu. See page 29.

Press again to switch Subtitles OFF.



Q-Link

Q-Link allows the television to communicate with a compatible VCR or DVD Recorder.

For Q-Link communication to work, the TV must be connected to a recording device with the “Q-Link”, “NEXTVIEWLINK”, “DATA LOGIC”, “Easy Link”, “Megalogic” or “SMARTLINK” logo using a “fully wired” Scart cable between the AV2 / AV4 terminal of the television and the appropriate terminal on your VCR or DVD Recorder. See page 15 for details of Q-Link terminal setup. This television does not support any other types of recording control signal.

For connection to the appropriate Scart terminal on the recording device, refer to the device’s instruction book.

When using a “NEXTVIEWLINK” device the main features possible are the following:

Preset Download

This allows the programme order from the TV to be downloaded to the recording device, helping to ensure that correct recordings are made; there are several ways to perform this operation:

1. During installation as explained in the “Quick Start Guide” on page 8-10.
2. When Auto setup is started from within the Tuning Menu. See page 16.
3. Preset download started from the recording device, refer to the device’s instruction book.

Because a recording device cannot tune to DVB stations, only the analogue programme positions are downloaded to the device.

What You See Is What You Record (DIRECT TV RECORDING)

This will allow the immediate recording of the programme currently shown on the TV, by the recording device attached to the Scart terminal, which can be chosen using “Q-Link”. See page 15.

Press the **DIRECT TV REC** button. 

If the recording device is in Standby mode with usable recording media inserted, it will automatically switch on when you press the **DIRECT TV REC** button.

If a “Q-Link” device is connected, a message will appear on the TV screen showing what is being recorded, or if it is not possible to record. Some “Q-Link” compatible devices will only display the message when on the VCR programme position “0” or in AV mode. Refer to the device’s instruction book.



Recording in progress

The recording device is recording the programme signal from its own tuner. If you wish you can switch off the TV and leave the device recording in the normal way.

Recording DVB stations

If you press the **DIRECT TV REC** button while watching a DVB station, the recording device will automatically switch to its AV input to record the DVB signal from the TV (via the SCART cable), and the DVB programme position will be locked. If you attempt to select another DVB programme position while recording, you will see the message “DVB Tuner Locked”. Press the **OK** button to clear the message, or the **EXIT** button to unlock the programme. Beware that if you press **EXIT**, the DVB programme will be unlocked – switching to another DVB programme will spoil your intended recording. Stop the recording manually.

Additionally, when using a “Q-Link” device the following main features are possible:

The following features are only available from the device connected to the Scart terminal selected using “Q-Link”. See page 15.

TV / Recording device Auto Power On

If you insert pre-recorded media into the recording device and press the Play button whilst the TV is in Standby mode, the TV will automatically switch on and select the correct AV input so that you can view the content.

Recording device Auto Power Standby

When the TV is switched into Standby mode, the recording device will also switch into Standby mode if there is no media inserted, or if there is media inserted and the device is in Rewind or Stop mode. If a VCR is rewinding a tape, it will not switch into Standby mode until rewinding has finished.

Recording device Image View On

If the TV is in Standby mode and the recording device sends a menu to be displayed on the TV screen (e.g., Main menu), the TV will automatically switch On and the menu will be displayed.

This TV will also communicate with other recording device’s that bear the following logos :

- “DATA LOGIC” (a trademark of Metz Corporation)
- “Megalogic” (a trademark of Grundig Corporation)
- “Easy Link” (a trademark of Philips Corporation)
- “SMARTLINK” (a trademark of Sony Corporation)

Important Note:

Some recording devices may not support all or some of the above functions. Refer to the instruction book for the device. If Q-Link functions do not work, check the connection and ensure that the scart lead is a fully-wired type.

Aspect Controls

The Widescreen TV will allow you to enjoy viewing the picture at its optimum size and aspect, including widescreen cinema format pictures.

Press the **ASPECT** button repeatedly to move through the aspect options.

OR

Press the **ASPECT** button. Whilst the on screen selector keys are displayed, use the **Red** or **Green** buttons to move in either direction through the aspect options.

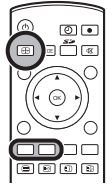
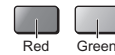

Signal name	Aspect modes									Aspect Control Signal										
										WSS					Control signal through SCART terminal (pin 8)					
	Panasonic Auto	16:9	14:9	Just	4:3	Zoom1	Zoom2	Zoom3	TV	AV1	AV2	AV3	AV4	Component	TV	AV1	AV2	AV3	AV4	
TV/AV1/AV2/AV3/AV4	PAL I	○	○	○	-	○	○	○	○	○	○	○	○	○	-	○	○	○	-	○
	PAL 525/60	○	○	○	-	○	○	○	○	○	○	○	○	○	-	○	○	○	-	○
	DVB	○	○	○	-	○	○	○	○	○	○	○	○	○	-	○	○	○	-	○
	M.NTSC	○	○	○	-	○	○	○	○	○	○	○	○	○	-	○	○	○	-	○
	NTSC (AV input only)	○	○	○	-	○	○	○	○	○	○	○	○	○	-	○	○	○	-	○
Component/HDMI	525(480)/60i	○	○	○	-	○	○	○	○	-	-	-	-	-	-	-	-	-	-	-
	525(480)/60p	○	○	○	-	○	○	○	○	-	-	-	-	-	-	-	-	-	-	-
	625(576)/50i	○	○	○	-	○	○	○	○	-	-	-	-	-	○	-	-	-	-	-
	625(576)/50p	○	○	○	-	○	○	○	○	-	-	-	-	-	-	-	-	-	-	-
	750(720)/50p	-	○	-	-	-	-	-	-	-	-	-	-	-	-	-	-	-	-	-
	750(720)/60p	-	○	-	-	-	-	-	-	-	-	-	-	-	-	-	-	-	-	-
	1125(1080)/50i	-	○	-	-	-	-	-	-	-	-	-	-	-	-	-	-	-	-	-
	1125(1080)/60i	-	○	-	-	-	-	-	-	-	-	-	-	-	-	-	-	-	-	-
PC input	-	○	-	-	○	-	-	-	-	-	-	-	-	-	-	-	-	-	-	
MPEG4 view*	-	○	○	○	○	○	○	-	-	-	-	-	-	-	-	-	-	-	-	
Photo view	○	○	○	○	○	-	-	-	-	-	-	-	-	-	-	-	-	-	-	

* When Frame size in Viewing setup is Normal, you can select only 16:9 and 4:3.

Panasonic Auto

Panasonic Auto determines the best aspect ratio to use to fill your screen. It does this using a four step process to determine if the picture being viewed is a widescreen picture.

If **Panasonic Auto** detects a widescreen signal it switches into the appropriate widescreen mode. If **Panasonic Auto** does not detect a widescreen signal then this advanced TV set enhances the picture for optimum viewing pleasure.

The text shown on the screen indicates how **Panasonic Auto** determined which ratio to use:

Panasonic Auto switches to the appropriate widescreen ratio.

If black stripes above and below the picture are detected, aspect ratio changes automatically.

Panasonic Auto chooses the best ratio and expands the picture to fill the screen. This process can take several minutes, depending on the darkness of the picture.

You may prefer to manually select one of the other aspect options available to view the picture.

Notes:

- If, in Panasonic Auto mode, you experience problems with the screen display size when playing back widescreen format recordings from your VCR then it is possible that the tracking control of your VCR requires adjustment (your VCR instruction book will contain adjustment details).
- The widescreen aspect ratios of different films and programmes can vary. If these are wider than a standard 16:9 aspect picture then a black band may be visible at the top and bottom of the screen.
- "WIDE" will appear in the top left corner of the screen and picture aspect changes accordingly in any aspect modes, if a widescreen identification signal (WSS) is detected or a control signal is found through a Scart terminal.
- Automatic aspect ratio adjustment by WSS signal is not available for progressive and high definition component signals input.



"WIDE" appears in the top left of the screen, **Panasonic Auto** switches to the appropriate 16:9 or 14:9 widescreen ratio.



"Panasonic Auto" appears in the top left of the screen. The best ratio is chosen and the picture expanded to fill the screen.

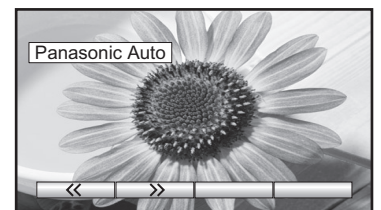

Press the **ASPECT** button, then use the **Red** or **Green** buttons to move in either direction through the aspect options.

Aspect Controls

16 : 9

16:9 will display a true 16:9 (anamorphic) picture with no aspect distortions.

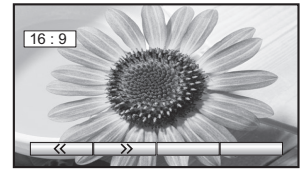

16 : 9

14 : 9

14:9 will display a 14:9 picture at its standard 14:9 size without any stretching.



14 : 9

Just

Use **Just** when you wish to expand a 4:3 picture to fill the whole screen. The 4:3 picture will be stretched horizontally so that the image fills the screen, this is done in such a way that the stretching is only obvious at the left and right edges of the screen.

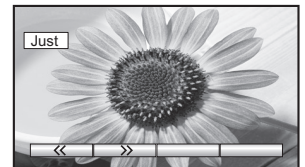

Just

4 : 3

4:3 will display a 4:3 picture at its standard 4:3 size with no aspect distortions.



4 : 3

Zoom1

Zoom1 will display 16:9 letterbox or 4:3 pictures with no aspect distortions.

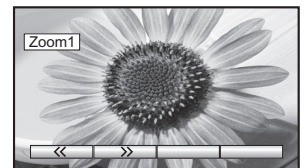

Zoom1

Zoom2

Zoom2 will display 16:9 anamorphic letterbox pictures as a full screen display with no aspect distortions.

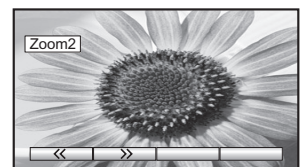

Zoom2

Zoom3

Zoom3 will display 21:9 letterbox pictures as a full screen display with no aspect distortions.

16:9 will display the picture at its maximum size but with slight stretching.

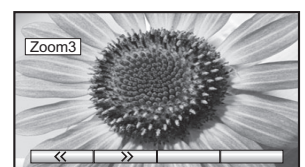

Zoom3

Still

Press the **HOLD** button to freeze the picture.
Press again to return to watching the current programme.



Note:

This function is not available in MPEG4 view mode.



Multi window

Press the **MULTI WINDOW** button. Whilst the on screen selector keys are displayed, use the **Red** or **Green** buttons to move between the **Picture in picture**, **Picture out of picture** and **Picture and picture** features.

The on screen selector keys that appear for the features clear after a few seconds. If you want to select an operation when the keys are not shown, press the **MULTI WINDOW** button again and the keys will reappear.

Press the **MULTI WINDOW** button (whilst the selector keys are displayed) to return to normal viewing.

Notes:

- This TV has one tuner. When the main and sub windows are both TV mode, these are the same TV channel.
- This operation cannot be made during PC mode, HDMI mode, Card operations mode and progressive signal, 1080i signal input (Y, P_B, P_R).

Picture in picture

Allows two pictures to be viewed at the same time.

Press the **Yellow** button to select the contents of the smaller window, switching between displaying a TV channel and AV sources in turn.

To change the TV channel: press the **Yellow** button until the currently selected TV channel is shown, then use the remote control to change channel (whilst the on screen selector keys are still displayed).

Press the **Blue** button to swap the contents of the two windows.

Use the remote control to select a TV channel or an AV source to appear in the main window.

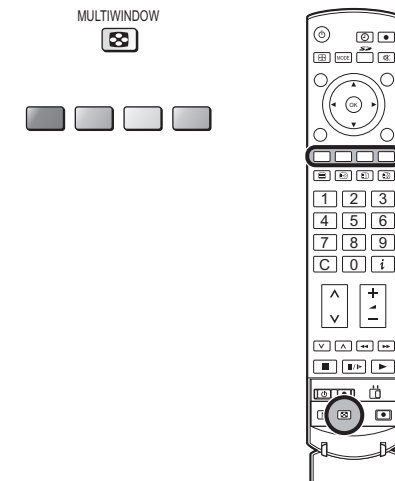

Picture in picture mode

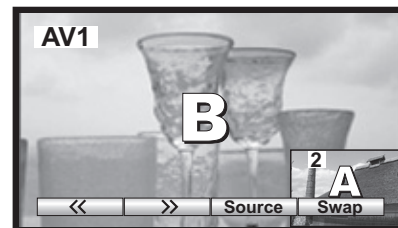
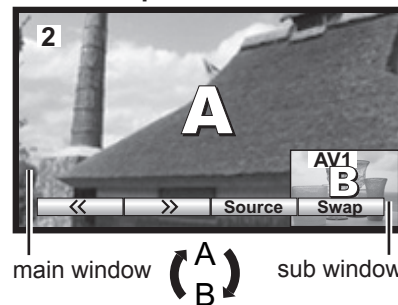

Press the **Blue** button. The two pictures have been swapped, the picture in the smaller window has become the main window picture.

Picture out of picture mode



Picture and picture mode



Picture out of picture

Allows two pictures to be viewed at the same time, as picture in picture does. The difference is how the two pictures are displayed: in Picture in picture the smaller window appears within the main picture; in Picture out of picture the smaller window appears to the right of the main picture.

Press the **Yellow** button to select the contents of the smaller window, switching between displaying a TV channel and AV sources in turn.

To change the TV channel: press the **Yellow** button until the currently selected TV channel is shown, then use the remote control to change channel (whilst the on screen selector keys are still displayed).

Press the **Blue** button to swap the contents of the two windows.

Use the remote control to select a TV channel or an AV source to appear in the main window.

Picture and picture

Allows two pictures to be viewed at the same time and same size.

Press the **Yellow** button to select the contents of the right window, switching between displaying a TV channel and AV sources in turn.

To change the TV channel: press the **Yellow** button until the currently selected TV channel is shown, then use the remote control to change channel (whilst the on screen selector keys are still displayed).

Press the **Blue** button to swap the contents of the two windows.

Use the remote control to select a TV channel or an AV source to appear in the left window.

PC mode

When you switch to PC input, the menu will be changed.
About the PC connection, see page 55.

Press the **TV/AV** button. Whilst the on screen selector keys are displayed, press the **Blue** button to move to the next page, and then press the **Yellow** button to access PC mode.

Press the **TV/AV** button again to go back to watching TV.

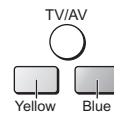

Picture menu

In PC mode

Press the **MENU** button.

Move to **Picture menu**.

Access **Picture menu**.

Move to menu option.

Adjust chosen option or access chosen menu.

Press the **EXIT** button at any time to exit Picture menu.

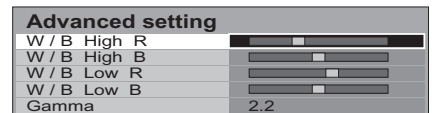
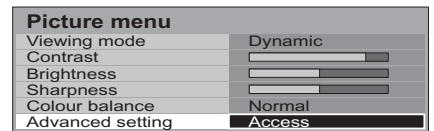
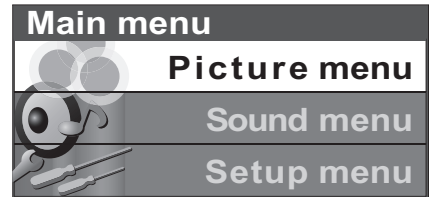

Viewing mode, Contrast, Brightness, Sharpness, Colour balance

About settings, see page 13.

Advanced setting Access to adjust to the fine picture at a professional level.

- W/B High R** : Adjusts the white balance for light red areas.
- W/B High B** : Adjusts the white balance for light blue areas.
- W/B Low R** : Adjusts the white balance for dark red areas.
- W/B Low B** : Adjusts the white balance for dark blue areas.
- Gamma** : 2.0 \longleftrightarrow 2.2 \longleftrightarrow 2.5 \longleftrightarrow S Curve

Note:

Carry out "W/B" adjustment as follows.

1. Adjust the white balance of the bright sections using the "W/B High R" and "W/B High B" settings.
2. Adjust the white balance of the dark sections using the "W/B Low R" and "W/B Low B" settings.
3. Repeat steps 1 and 2 to adjust.

Steps 1 and 2 affect each other's settings, so repeat each step in turn to make the adjustment.

Sound menu

In PC mode

Press the **MENU** button.

Move to **Sound menu**.

Access **Sound menu**.

Move to menu option.

Adjust chosen option or access chosen menu.

Press the **EXIT** button at any time to exit Sound menu.

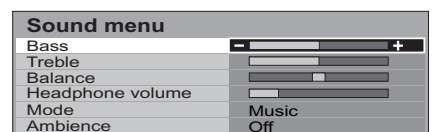
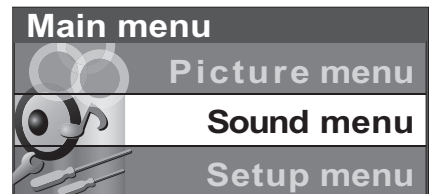

Bass, Treble, Balance, Headphone volume, Mode, Ambience

About settings, see page 14.

PC mode

Setup menu

In PC mode

Press the **MENU** button.

Move to **Setup menu**.

Access **Setup menu**.

Move to menu option.

Adjust chosen option or access chosen menu.

Press the **EXIT** button at any time to exit Setup menu.

MENU

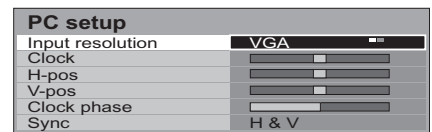
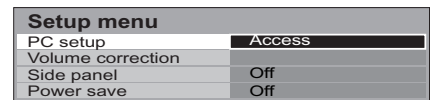
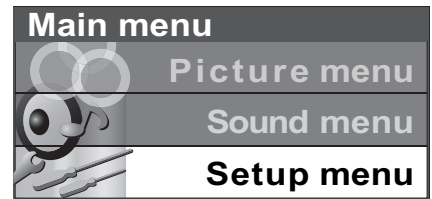

PC setup

Access to adjust chosen option.

Input resolution : Displayed during VGA(640 × 480 dots), WVGA(852 × 480 dots), XGA(1,024 × 768 dots), WXGA(1,366 × 768 dots) input signals.
Select WVGA or WXGA during WVGA or WXGA input signal to avoid noise.

Clock : If a periodic striped pattern (noise) occurs, carry out adjustments to reduce the noise to the lowest level.

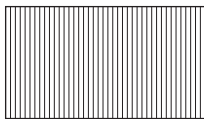

H-pos

: Adjust the horizontal position.

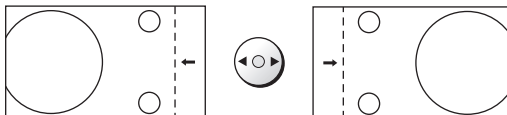

V-pos

: Adjust the vertical position.

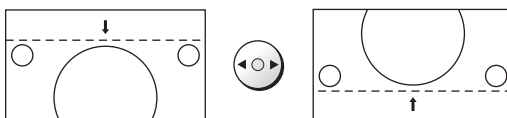

Clock phase : Eliminate the flickering and distortion.
Carry out this adjustment after adjusting Clock.
Adjust to reduce noise to the most inconspicuous level.

Sync : **H & V** - To synchronize by the horizontal and vertical signals from your PC.
on G - To synchronize by the green signal from your PC (if available).

Volume correction, Side panel, Power save

About settings, see page 15.

H-freq. / V-freq.

If the input signal is not applicable, the characters will turn to red.
For applicable PC signals information see page 58.

Card operations

This function lets you display Still images (JPEG) or Moving pictures (MPEG4) recorded by this unit, DIGA, D-snap or digital camera on a memory card when it is inserted in the proper card slot.

Inserting and removing a card

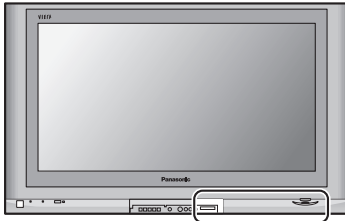

SD CARD slot

Insertion

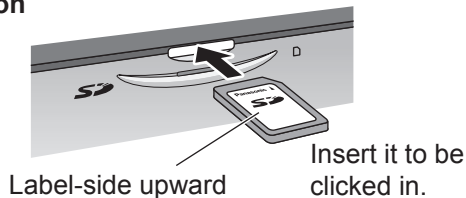

Removal

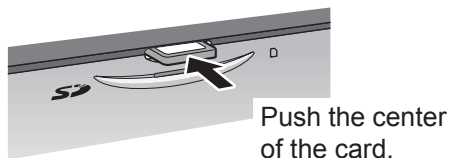

PC CARD slot

Turn the TV off before inserting or removing a PC card.

Insertion

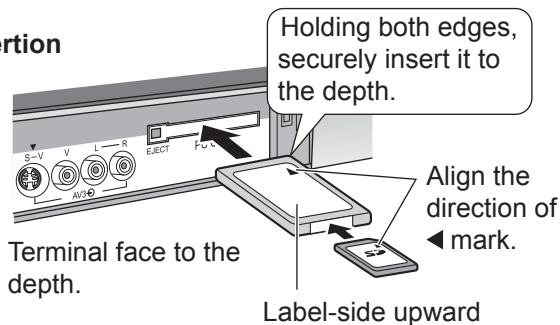

Removal

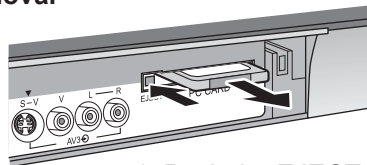

1. Push the EJECT button pops out.
2. Push it again.

If the EJECT button does not pop out

Push in PC card again, and then push again the EJECT button.

Note:

If the card adapter is used, remove it together with the adapter.

Compatible card type and maximum card size

SD CARD slot

- SD Card (1GB)
- Multi Media Card (128MB)
- miniSD Card* (512MB)

PC CARD slot

- SD Card (1GB)
- Multi Media Card (128MB)
- Smart Media (128MB)
- xD Picture Card (512MB)
- Memory Stick (128MB)
- Memory Stick Pro (1GB)
- miniSD Card* (512MB)
- Compact Flash (1GB)
- Memory Stick (128MB)
- Flash ATA (128MB)

The cards require standard PC card adapter.
(Some PC card adapter will not be compatible.)

* miniSD Card requires miniSD™ adapter.

- This function is not compatible with card type hard disk (Micro Drive, Mobile type hard disk, etc).
- Memory cards are not supplied with this television.
- When both SD card and PC card are inserted in the slot, SD card has the priority. You can change the priority. See page 45.

Note:

Suitable SD Memory Cards

Please confirm the latest information on the following website.

<http://panasonic.co.jp/pavc/global/cs>

(This site is in English only)

Card Data Protection

- Do not remove the card or turn the unit off while the unit is accessing the information. Such action may damage the memory card or the unit itself.
- The blue LED lights during recording.
- Before inserting or removing the PC card, make sure that the TV is turned Off. Otherwise, it may damage the unit.
- Do not touch the terminals on the back of the SD card/PC card.
- Always insert a card in the correct direction. Failure to do so may result in damage to the card and this unit.
- Do not subject the card to excessive pressure or strong impacts.
- Electrical interference, electrostatic discharges and malfunctions of the unit or card may all result in data loss or damage to the card.
- Stored data should be periodically backed up as a protection against data corruption, data loss or device malfunction. Please note that our company shall not accept any liability for damage or loss of stored data.

WARNING: As with an small object, SD card can be swallowed by young children. Do not allow children to handle SD card. Please remove SD card immediately after use.

Card operations

Folders and Files

- Photo view can only show still images recorded by a digital still camera with DCF* and EXIF standard JPEG file.
 - * DCF (Design rule for Camera File system)
Unified standard established by Japan Electronics and Information Technology Industries Association (JEITA).
- MPEG4 view can only show moving pictures recorded by this unit, Panasonic DVD recorder DIGA or mobile camera D-snap.
- When recording in MPEG4, format the SD card with this unit. The card may not operate properly if formatted with different equipment.
- Memory cards must be formatted with FAT12 or FAT16 in order to be viewed on TV. If the card is not formatted, it may cause incompatibility with certain memory card adapters. If this happens, reformat the card using your digital camera.

Reformatting the card will erase the images and pictures stored in it. Refer to your camera manual for more information.

- Maximum number of files that can be displayed: **65,535**.
- **Picture resolution:** Compatible in the range 8 x 8 - 5,120 x 3,840
If the picture resolution is not compatible, the image will be shown as the error display.
- If the image is imported from a PC, it must follow the EXIF (Exchangeable image file format) 2.0, 2.1, 2.2 in addition to the DCF (design rule for Camera File system) format.
- The JPEG modified using a PC will not be displayed on TV.
- This function cannot display Motion JPEG and still image not DCF formatted (i.e. TIFF, BMP).
- If the file is partially corrupted, it may be shown in lower resolution.
- The displayed image size depends on the recorded image size.
- The number of pixels for movies is 320 x 240 (QVGA) or 176 x 144 (QCIF).
- When the number of files exceeds 65,535, no further recording is possible.
- The audio format used is G.726 (32 Kbps, 8 kHz sampling frequency, monaural).

Example folder structure

When the Card file hierarchy is displayed on the PC as shown below.

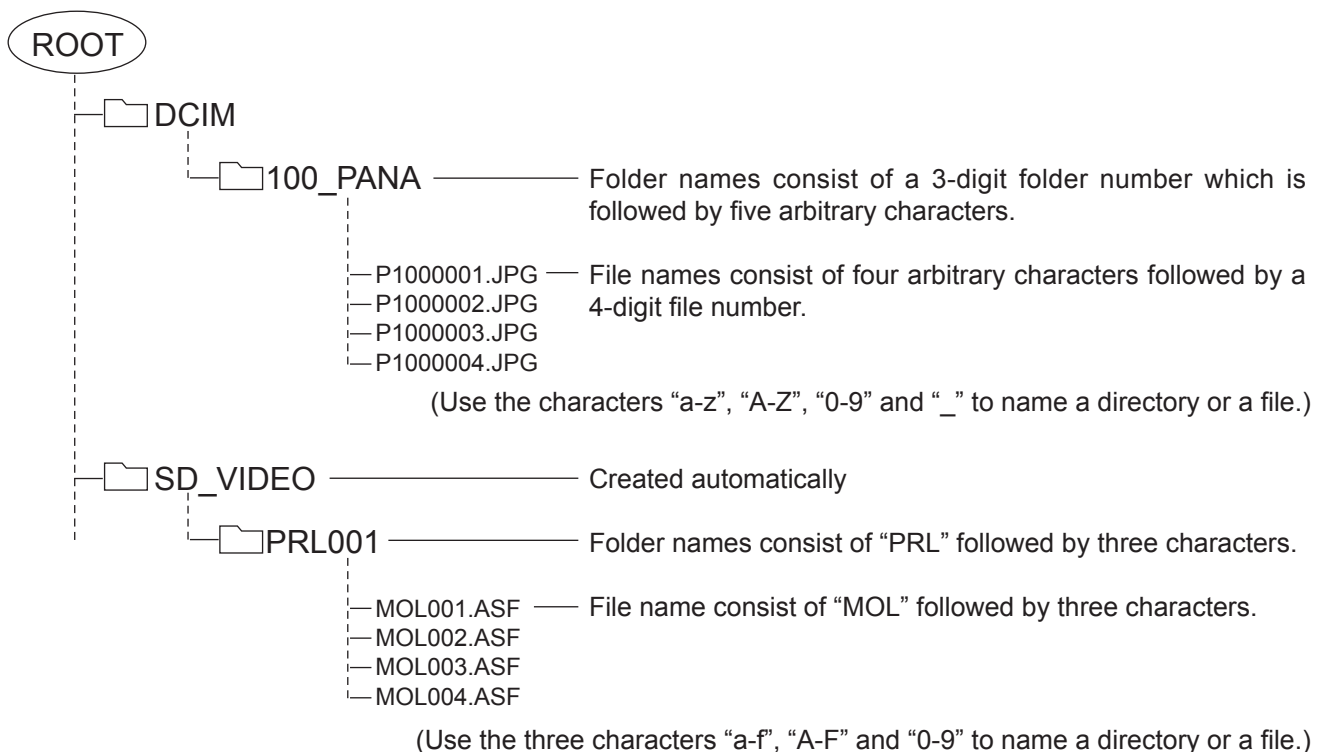

Notes:

- Folder and file names may vary according to the digital camera.
- Do not use two-byte characters or other special codes.
- The card may become unusable with this unit if file or folder names are changed.

Card operations

SD Record

The TV channels and AV1 input signals (PAL) can be recorded on the SD card.

Setup Rec mode and Rec time in Setup menu before recording. See page 46.

Select the channel you want to record.

Insert the SD card into the card slot.
See page 40.

Press the **SD REC** button to start recording.
If the remaining time is not enough or Rec time in Setup menu is set to No setting, the message will appear.

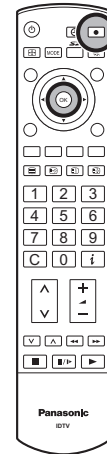

Remaining time is not enough

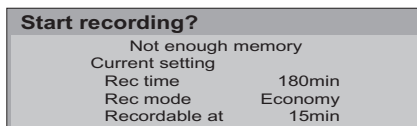

Rec time is set to No setting

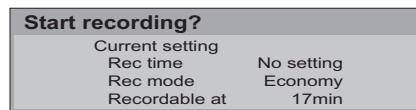

Press the **OK** button to start recording.
Press the **EXIT** button to cancel.

Notes:

- You cannot record the copy protected signals.
- If the Off timer function is activated or press the [⏻] button during recording, the recording will not stop.
- Do not press the [⏻/⏪] switch on the TV during recording. Otherwise the file will be broken.
- Do not remove the SD card while recording. The data being recorded and other data stored on the SD card may become unreadable.
- SD recording may not be fully compatible or playable in some PC software or PDA devices.
- When two pictures are shown on the same screen as Multi window functions, the main window is the one that is recorded. The picture can be switched for the sub window.
- If the signal system is changed during recording, it cannot be recorded completely.
- The signals without video (only audio) cannot be recorded completely.

To cancel the recording

Press the **SD REC** button during recording.
The confirmation message will appear.



During the message appears, press the **OK** button.



Recordable time for SD card

(Time is approximate)

Size	Extra fine	Super fine	Fine	Normal	Economy
64MB	7minutes	9minutes	23minutes	34minutes	1hour 21minutes
128MB	14minutes	18minutes	44minutes	1hour 6minutes	2hours 35minutes
256MB	28minutes	37minutes	1hour 32minutes	2hours 17minutes	5hours 20minutes
512MB	55minutes	1hour 10minutes	3hours	4hours 30minutes	10hours 40minutes
1GB	1hour 50minutes	2hours 20minutes	6hours	9hours	21hours 20minutes

This product is licensed under the MPEG-4 patent portfolio license for the personal and non-commercial use of a consumer to (i) encode video in compliance with the MPEG-4 Video Standard ("MPEG-4 Video") and/or (ii) decode MPEG-4 Video that was encoded by a consumer engaged in a personal and non-commercial activity and/or was obtained from a licensed video provider. No license is granted or implied for any other use. Additional information may be obtained from MPEG LA. See <http://www.mpegla.com>.

Card operations

Basic operation

To enter Card operations mode

Press the **SD** button.



To return to the SD card menu

Press the **EXIT** button.



To exit Card operation

During the SD card menu is displayed, press the **SD** button to return to normal picture.

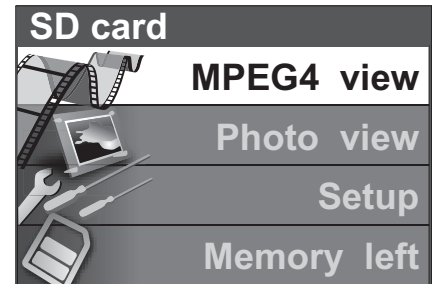

MPEG4 view

The moving pictures recorded by this unit, DIGA or D-snap will be played back. This function is supported by SD cards only.

Press the **SD** button.



Move to **MPEG4 view**.



Access **MPEG4 view**.
The thumbnail screen is displayed.



Select the file.



Press the **OK** button.
The moving picture starts.

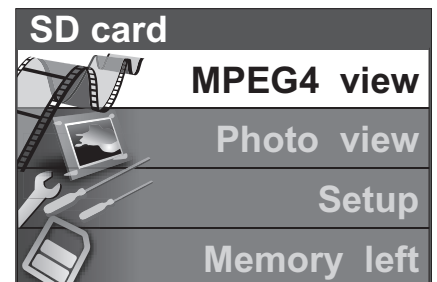

Notes:

- Picture menu, Sound menu (in playback only) or Viewing setup (in thumbnail only) adjustment is possible by pressing the **MENU** button during MPEG4 view.
- "Date" shows the date on which the recording was made by this unit, DIGA or D-snap. Its format is 01/01/2000 when recordings are made without date signal.

Error display

(images that could not be loaded, etc.)

Selected File

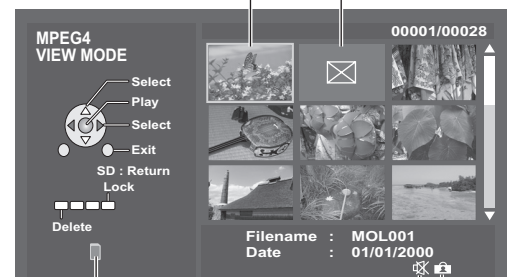

Inserted card displayed (this does not appear for PC cards)

Movie without sound

Movie for which lock has been set

Card operations

During the playback

When the operation guide is not displayed, press the **i** button to display it.

During the operation guide is displayed

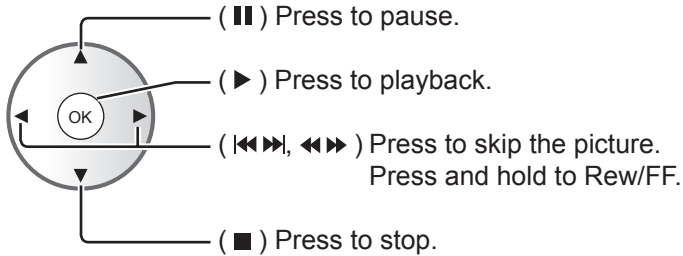

Notes:

- During the playback, the volume can be adjusted using the **Volume up/down** button.
- During the playback, no signals are output from the monitor output terminals.
- During the playback, the Aspect ratio can be changed by pressing the **ASPECT** button.

Lock / Unlock the file

Select the file you want to lock in the thumbnail.

Press the **Blue** button to lock the file.

Press again to unlock.



Delete the file

Select the file you want to delete in the thumbnail.

Press the **Red** button to delete the file.

Press again to confirm your decision.

Note:

If the file is locked, it is not possible to delete.



Viewing setup

Press the **MENU** button during MPEG4 view (thumbnail).

Move to **Viewing setup**.

Access **Viewing setup**.

Move and adjust options.

■ Frame size (Normal or Large)

Select the Frame size of the playback picture.

■ Repeat (Off, One file or All)

Select the repeat mode.

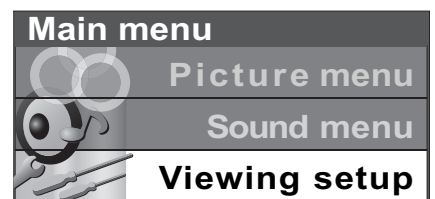

Card operations

Photo view

The still images recorded by the digital camera will be displayed.
This function supports both SD cards and PC cards.

Press the **SD** button.

Move to **Photo view**.

Access **Photo view**.
The thumbnail screen is displayed.

Select the file.

Press the **OK** button to view.

Notes:

- Picture menu or Viewing setup adjustment is possible by pressing the **MENU** button during Photo view.
- During single view and Slide show, the Aspect ratio can be changed by pressing the **ASPECT** button.

During single view

When the operation guide is not displayed, press the **i** button to display it.

During the operation guide is displayed

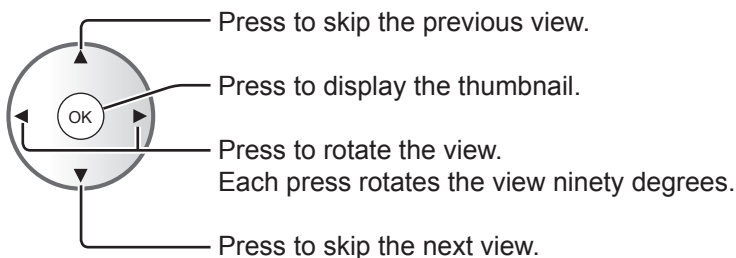

Press the **Red** button to zoom the view.
During zoom mode, you can move the position by using the cursor buttons.

Viewing setup

Press the **MENU** button during Photo view.

Move to **Viewing setup**.

Access **Viewing setup**.

Move and adjust options or access Slide show.

■ Slide show

Select the settings of Interval and Repeat before accessing Slide show.

■ Interval (5sec, 10sec, 15sec, 30sec, 60sec, 90sec or 120sec)

Select the length of time that a slide is being displayed on screen.

■ Repeat (On or Off)

Select the repeat on or off.

■ Card (SD or PC)

Select either SD or PC when both cards are inserted in the slots.
Not selected when one card is inserted.

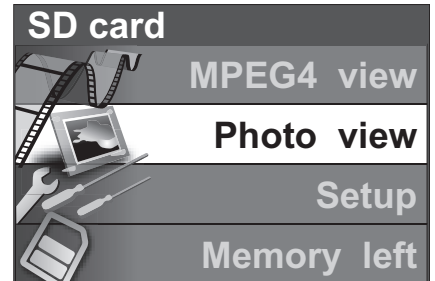

Inserted card displayed (this does not appear for a card which is not selected)



Viewing setup	
Slide show	Access
Interval	5sec
Repeat	Off
Card	SD

Card operations

Setup

Press the **SD** button.

Move to **Setup**.

Access **Setup**.

Move to menu option.

Adjust chosen option or access chosen menu.

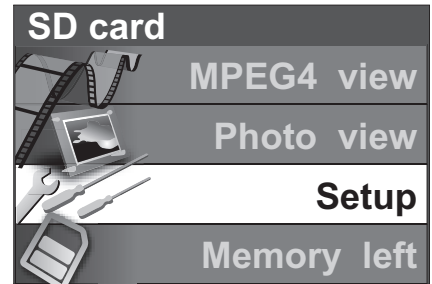

Setup	
Rec mode	Economy
Rec time	No setting
Card format	Access

■ Rec mode (Extra fine, Super fine, Fine, Normal or Economy)

The quality of picture can be changed.
The recordable time will be changed by Rec mode.

Notes:

- Multi Media Cards do not support the Extra fine and Super fine recording mode. If the recording is started in these status, recording will automatically be performed in the Fine mode.
- The quality of audio is not changed.

■ Rec time (No setting, 5min, 10min, 15min, 30min, 60min, 90min, 120min or 180min)

Set the recording time before recording.

Note:

If you set Rec time to No setting, the recording does not stop until the card is fully recorded.

■ Card format

You can format the card.

Notes:

- If the card is formatted, all data is erased.
- Only cards that are supported by the SD card slot can be formatted.
- Do not remove the SD card while formatting. That may cause the card to not be able to record properly.

Memory left

You can confirm the remaining time for recording in each Rec mode.

Press the **SD** button.

Move to **Memory left**.

Access **Memory left**.

The recordable time informations are displayed by each Rec mode.

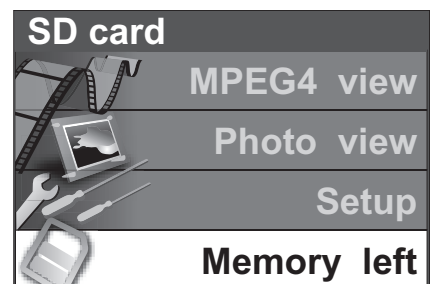

Memory left	
Recordable time	12MB
Economy	15min
Normal	5min
Fine	3min
Super fine	1min
Extra fine	Less than 1min

(Time is approximate)

Note:

Since Multi Media Cards do not support the Extra fine and Super fine recording mode, "----" appears.

Card operations









Error messages

Is SD Card in?	Insert a card.
SD Card is locked Please unlock to operate	Unlock the SD card.
This file is locked Please unlock to operate	Unlock the file in the card.
This type of format is not supported	The card must be formatted with FAT 12 or FAT 16. Still image must be with DCF and EXIF standard JPEG file. Moving picture must be with MPEG4 standard ASF file.
This type of card is not supported	Incompatible card is inserted.
Broken file Cannot display image	The file is broken.
Memory full	The card memory is full.
Not enough memory	The card does not have enough memory to operate.
Cannot read file	The file is not readable.
Unrecordable source SD recording is stopped	It is not possible on restricted channels.
Error Check card	Re-insert the card. If the error persists, format the card.
Card recording in progress Please stop recording to operate	The tuning buttons for the main picture do not work while recording is in progress.
No time data Cannot store time info	Since the signal does not have the time information, the date is recorded as 01/01/2000.

VCR / DVD operation

The Remote Control is capable of operating some functions of selected Panasonic VCRs and DVD (Digital Versatile Disc) equipment. Some VCR and DVD equipment have different functions, so to ensure compatibility please refer to the equipment's instruction book or consult your dealer for details.



	<p>VCR / DVD switch Use this switch to select whether controls operate the DVD equipment or VCR.</p>
	<p>Standby Press to switch the VCR, DVD or DVD recorder to Standby mode. Press again to switch back on.</p>
	<p>Play Press to playback the tape or DVD.</p>
	<p>Stop Press to stop the tape or DVD.</p>
	<p>Skip / Fast Forward / Cue VCR: Press to fast forward the tape. In Play mode, press to view the picture rapidly forward (Cue). When fast forwarding the tape, the picture noise may occur. DVD: Press to skip to the next track or title. Press and hold to search forward.</p>
	<p>Skip / Rewind / Review VCR: Press to rewind the tape. In Play mode, press to view the picture rapidly in reverse (Review). DVD: Press to skip to the previous track or title. Press and hold to search backward.</p>
	<p>Pause / Still Press in Play mode, the picture will pause. Press again to restart play. DVD: Press and hold for slow-motion play.</p>
	<p>Programme Up / Down Press to increase or decrease the programme position by one.</p>
	<p>Record Press this button to start recording.</p>

Teletext operation

In Analogue mode

- Teletext features may vary depending on the Broadcasting Companies and is only available if the channel selected is transmitting Teletext.
- Pressing the **MENU** button whilst in Teletext operation will display the contrast function with a cyan bar, press the left and right cursor buttons to alter the setting as required.
- Pressing the **MENU** button whilst in Teletext operation will display special function options at the bottom of the screen.
- Pressing the **Volume up / down** button whilst in Teletext operation will display the volume function with a green bar, press the volume up / down button to alter the setting as required.

What is List mode?

In List mode, four differently coloured page numbers are situated at the bottom of the screen. Each of these numbers can be altered and stored in the TV's memory.

What is FASTEXT mode?

In FASTEXT mode, four differently coloured subjects are situated at the bottom of the display. To access more information about one of these subjects, press the appropriately coloured button. This facility enables fast access to information on the subjects shown.



TV / Teletext mode

Press the **TEXT** button to switch between the current programme and teletext.

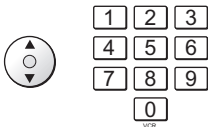

Page Selection

Pages can be selected in two ways:

- a. Press the Up / Down cursor buttons to increase or decrease the page number by one.
- b. By entering the page number, using 0 - 9 on the remote control.



Full / Top / Bottom

Press the **MENU** button to display special functions, followed by the **Green** button. Press the **Green** button again to expand the BOTTOM half. Press again to return to normal (FULL) size.



Reveal

Press the **MENU** button to display special functions, followed by the **Red** button to reveal hidden words e.g., quiz page answers. Press again to hide.



Red / Green / Yellow / Blue buttons

In FASTEXT mode they correspond to the differently coloured subjects. In List mode they correspond to the differently coloured page numbers.

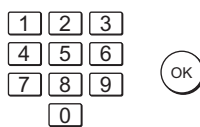

List Store

In List mode the four page numbers can be altered (programme positions 1 - 25 only). To do this, press one of the four coloured buttons and enter the new page number. Press and hold the **OK** button, the page numbers will change to white indicating that the page is stored.



HOLD

To hold the Teletext page when viewing multi-page information. Press again to return to automatic page update.

Teletext operation

It is not possible to change the programme position when in News flash, Update or Sub Coded Page Access operation.

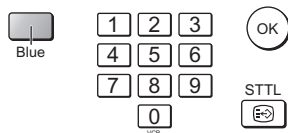

Favourite Page (F.P.)

Stores a favourite page in memory for instant recall. To store such a page, the TV must be in List mode, and the programme position must be from 1 - 25.

Press the **Blue** button, select the page number, then press and hold the **OK** button. The page number is now stored.

Press **STTL** to recall this page.

Update Display

Press the **MENU** button to display special functions, followed by the **Yellow** button to view the TV picture whilst searching for a Teletext page (this is not necessary in Picture and text mode, as the picture is displayed on the left of the screen). When found, the screen will display the page number at the top left. Press the **Yellow** button to view the page.

Press the **TEXT** button again to return to normal TV operation.

News Flash

When a news flash page has been selected, press the **MENU**, **Yellow** buttons, to view the TV picture. When an update is received, the page number will be displayed on screen.

Press the **Yellow** button to display the News Flash.

Press the **TEXT** button to return to normal TV operation.

Update

Press the **MENU**, **Yellow** buttons to see the update of information on certain pages.

When an update is received, the page number will be displayed at the top left of the screen.

Press the **Yellow** button to view the page.

Press the **TEXT** button to return to normal TV operation.



Accessing sub pages

When Teletext information exceeds one page, it may take some time for the automatic changing of the sub pages to reach the sub page you require. As each sub page is found its number is displayed at the top of the page so that you may select it; as more sub pages are picked up, the display at the top of the page changes, so that you are always offered the most recently transmitted selection of sub pages.

In Teletext operation, use the following procedure to access sub pages:

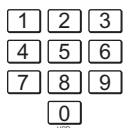

If the sub page you want to look at is not yet available, press the **MENU** button (to display special functions) followed by the **Yellow** button to view the TV picture whilst waiting for more sub pages to be found. The sub pages found will be displayed across the top of the screen.



When the sub page you are waiting for is available press the **Yellow** button to return to viewing the Teletext pages, then use the left and right cursor buttons to select the sub page of your choice.

The maximum number for sub page that can be entered is restricted to 79 by broadcasters.

Notes:

- If you do not want to display the on screen selector keys on the TV picture whilst waiting for a sub page to be found, press the **MENU** button to clear the keys from the screen. Press again to redisplay the keys.
- If you have cleared the special function keys from the screen and then used the left and right cursor buttons to select a sub page, whilst still viewing the TV picture, you must press the **MENU** button then the **Yellow** button to display the Teletext page again.
- If the top of the page indicates that sub pages are being transmitted but the page displayed never changes, then the 'sub page number' is there to show the page contents have been updated, there are no sub pages.



Teletext operation

Alternatively, if you know which sub page you require, press the **MENU** button (to display special functions) followed by the **Blue** button; T**** will be displayed where the page number is normally found.

Enter desired sub page number before the T**** disappears.

e.g., to select page 6 enter 0, 0, 0 and 6.

Press the **Yellow** button to view the TV picture whilst waiting for more sub pages to be found.

The sub pages found will be displayed across the top of the screen.

When the page is available, press the **Yellow** button to view the page. Regardless of how many pages are found, pressing the **Yellow** button will take you to the sub page which you requested.

Press the **TEXT** button to return to normal TV operation.



INDEX

When in FASTEXT operation

Press the **INDEX** button to return to the main index page.

Depending on the way information is transmitted, this may have to be pressed more than once to return to the main index page.



Picture and text

Press the **TEXT** button, followed by the **MULTI WINDOW** button to move between viewing teletext and the Picture and text mode.

Picture and text mode lets you see the current programme and a page of teletext side by side. Whilst using this feature, the remote control affects the teletext page; if you wish to make changes to the programme viewed press the **TEXT** button to return to watching the programme on its own then make the desired changes.



In DVB mode

DVB teletext services

DVB teletext services differ greatly from analogue teletext. When you switch to a DVB teletext service, the images you see can contain graphics and text, laid out and controlled in a manner decided by the broadcaster. In all cases, it is possible to navigate the pages using buttons on the remote control, but because the commands available must apply to all manufacturers of DVB equipment, some on screen commands may not correspond exactly to the remote control buttons.

For example:

- For the on screen command 'select' or 'go', use the **OK** button.
- If you see the ◀▶▼▲ symbols, use the appropriate cursor buttons.
- If you see a line of key words displayed in red, green, yellow and blue, use the coloured multifunction buttons to operate the functions.
- For numbered options, use the numeric keypad.
- The **TEXT** button should allow you to exit the teletext system. Alternatively, press the **Channel up / down** buttons to select another channel.

As soon as you switch to a DVB channel with links to a teletext service, software is downloaded in the background to enable the teletext function. This means that when switching to a DVB channel, you should wait for approximately 5 seconds before pressing the **TEXT** button – this will allow the software to download. If you press the **TEXT** button before download is complete, there will be a short delay before the text screen is displayed.

While navigating DVB teletext, you will find there is a short delay when moving between pages while the page downloads.

There is often a prompt shown somewhere on the page (for example "Loading") to let you know what is happening.

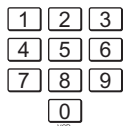

Connections

It is possible to connect a variety of additional equipment to this TV. The following pages detail how to connect external equipment to the front and rear of the TV.

Once your equipment is connected, use the following procedure to view the input:

Press the **TV/AV** button.

Whilst the on screen selector keys are displayed, select the page by pressing the **Red** or **Blue** button and then press coloured buttons to select the AV source you wish to view.

- Red** button : AV1 Scart terminal / Back page
- Green** button : AV2 Video, S-Video Scart terminal / AV4 Video, S-Video Scart terminal
- Yellow** button : AV3 Audio, Video, S-Video terminals / Component, PC, HDMI terminals
- Blue** button : Next page / -

The on screen selector keys will disappear after a few seconds. If you want to select an input when the keys are not shown, press any one of the coloured buttons and the keys will reappear.

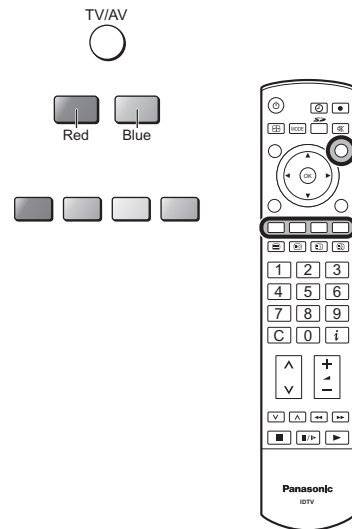

Notes:

- You can also select an AV source using the **TV/AV** button on the front panel of the TV.
Press the **TV/AV** button repeatedly until you reach the AV source you wish to view.
- When in **AV mode** a reduced number of options are available in the **Sound** and **Setup** menus (e.g., in the Setup menu there is no **Tuning Menu** option).
- If the external devices have the aspect adjustment, set to 16:9.

How to connect the Headphones / AV3 terminals

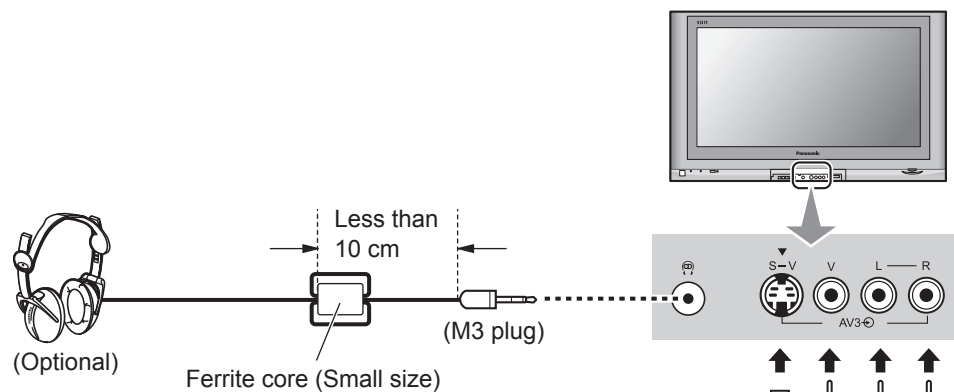

Example:

VCR / S-VIDEO VCR
DVD PLAYER
CAMCORDER /
S-VIDEO CAMCORDER

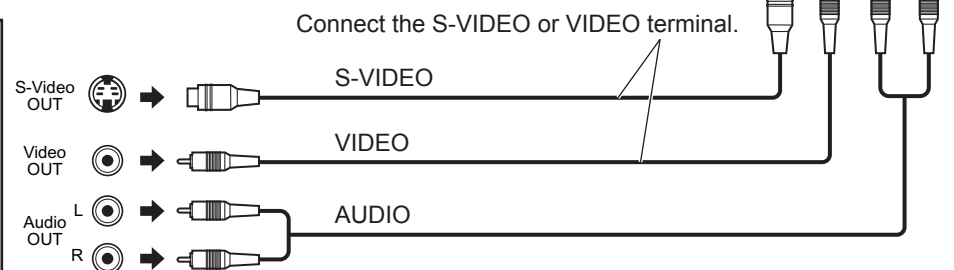

Notes:

- The volume level of the headphones can be adjusted by selecting "Headphone volume" from the Sound menu.
- Additional equipment and cables shown are not supplied with this TV set.

Connections

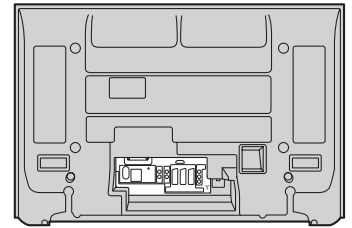

How to connect the Audio Output terminals

Example:



Amplifier to Speaker System

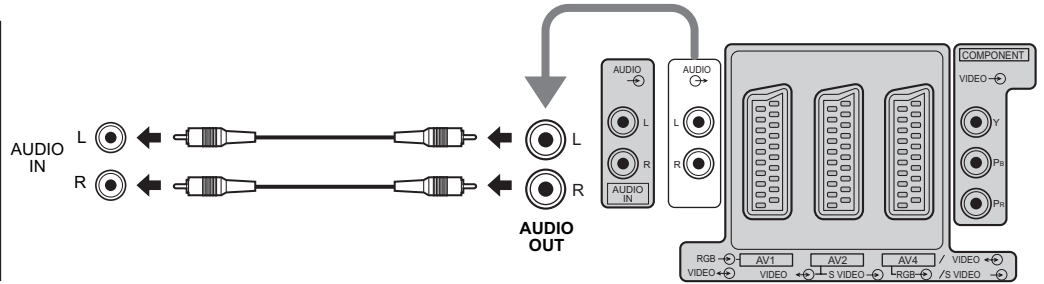

How to connect the AV1 / 2 / 4 Scart terminals

Example:

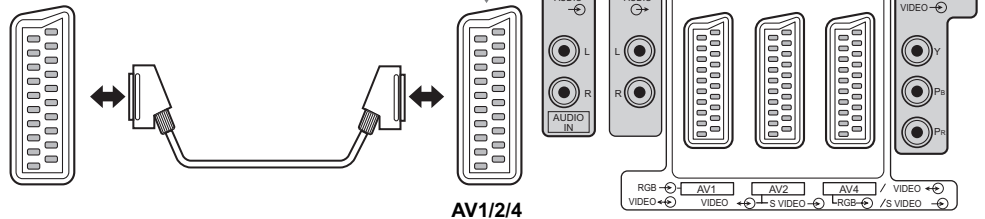

AV1:

VCR
SET TOP BOX
DVD PLAYER
DVD RECORDER
CAMCORDER
GAME CONSOLE /
COMPUTER(RGB)

AV2:

VCR / S-VIDEO VCR
Q-Link COMPATIBLE VCR
DVD PLAYER
DVD RECORDER
Q-Link COMPATIBLE
DVD RECORDER
CAMCORDER /
S-VIDEO CAMCORDER

AV4:

VCR / S-VIDEO VCR
Q-Link COMPATIBLE VCR
SET TOP BOX
DVD PLAYER
DVD RECORDER
Q-Link COMPATIBLE DVD RECORDER
CAMCORDER / S-VIDEO CAMCORDER
GAME CONSOLE / COMPUTER(RGB)

How to connect the Component Input terminals

Example:



DVD PLAYER

This terminal accepts progressive or non-progressive signals format, as well as high definition 750(720)/50p, 750(720)/60p, 1125(1080)/50i and 1125(1080)/60i.

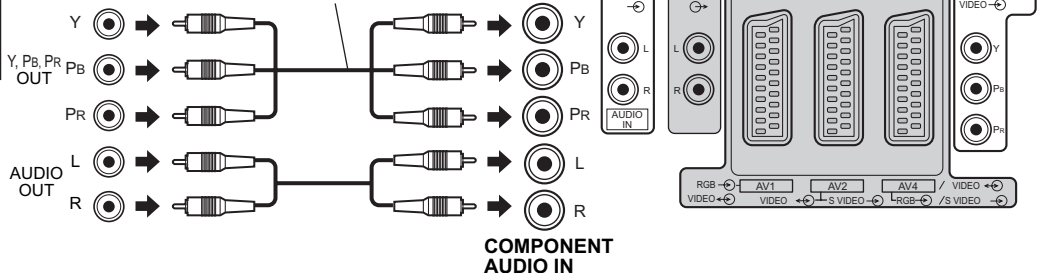

Notes:

- Additional equipment and cables shown are not supplied with this TV set.
- Do not connect a computer with TTL output (5V) to this set.
- For Scart terminal wiring and applicable component signals information see page 58.

Connections

How to connect the HDMI Input terminal

HDMI (High Definition Multi media Interface) is the first all-digital consumer electronics A/V interface that supports uncompressed standard. The HDMI terminal supports both video and audio information.

An HDMI-compliant device*¹, such as a Set Top Box or DVD player with HDMI or DVI output terminal can be connected to the HDMI input terminal.

- If the external device has DVI output only, use a DVI to HDMI adapter cable*² to connect to the HDMI terminal.
- Connect the audio cables to the AUDIO IN terminals when using a DVI to HDMI adapter cable.
- Select the audio setting in HDMI input. See page 14.

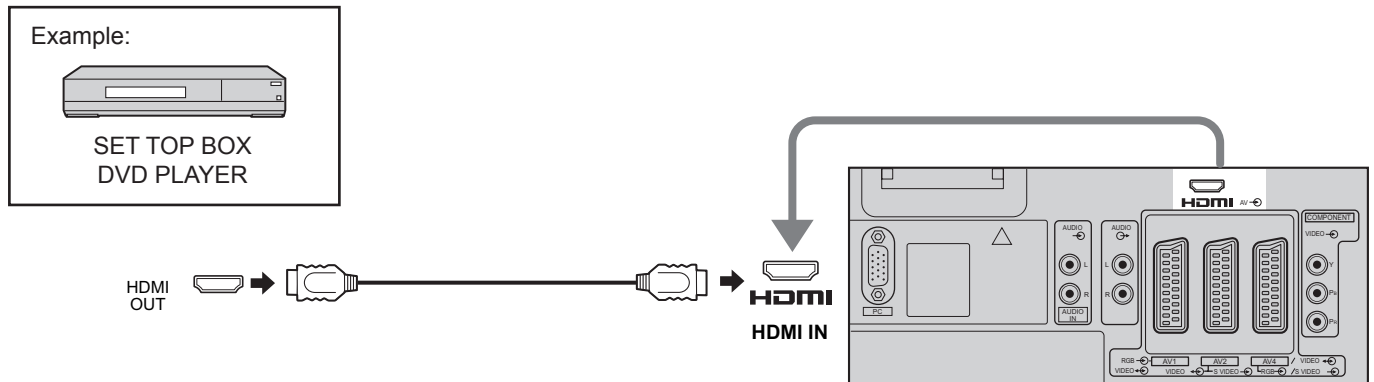

Notes:

- This input terminal is not intended for use with computers.
- 720p/1080i signals will be re-formatted to view on your display.
- If the external devices have the aspect adjustment, set to 16:9.
- For applicable HDMI signals information see page 58.

■ Compatible sampling frequency of AUDIO signal through HDMI (L.PCM) : 48 kHz / 44.1 kHz / 32 kHz

Notes:

- This HDMI connector is Type A.
- If you connect equipment without a digital output terminal, connect to the COMPONENT, S-VIDEO or VIDEO input terminal on the TV so you can receive an analogue signal.
- The HDMI IN terminal can only be used with 480i, 480p, 576i, 576p, 720p or 1080i picture signals. Set the Digital Set Top Box DIGITAL OUT terminal output setting to 480i, 480p, 576i, 576p, 720p or 1080i. For detailed information, refer to the Digital Set Top Box instruction manual. If you cannot display the picture because your Digital Set Top Box does not have a DIGITAL OUT terminal output setting, use the component input (or the S-Video input or Video input). In this case the picture will be displayed as an analogue signal.

*1. HDMI-compliant device is that has the HDMI Logo on it.

*2. HDMI-DVI adapter cable: Consult your consumer electronics dealer for availability.

Connections

How to connect the PC Input terminal

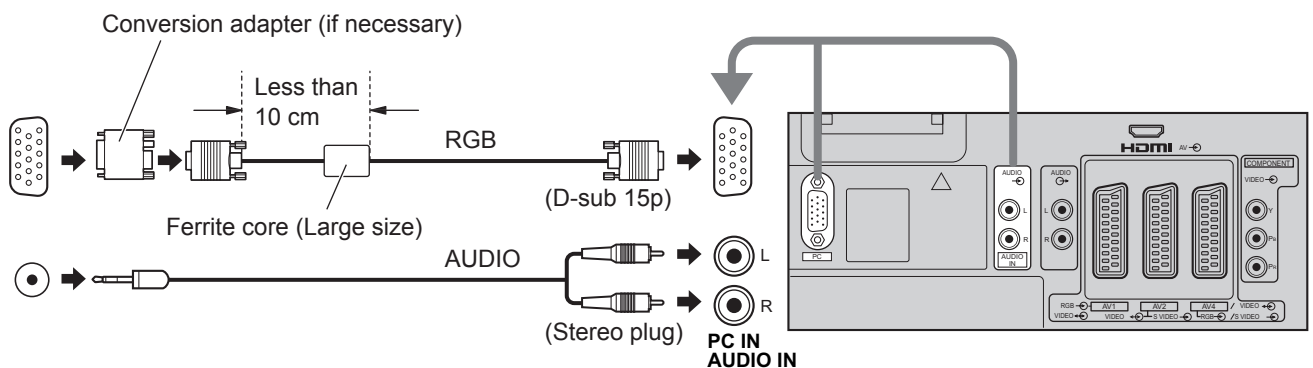
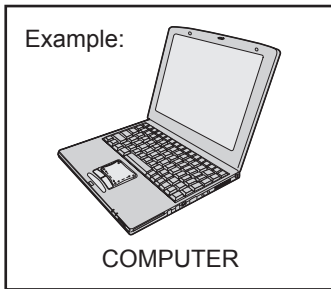

Notes:

- Connect a cable which matches the audio output terminal on the computer.
- Computer signals which can be input are those with a horizontal scanning frequency of 31 to 69 kHz and vertical scanning frequency of 59 to 86 Hz. (However, the image will not be displayed properly if the signals exceed 1,024 lines.)
- The display resolution is a maximum of 768 × 720 dots (TH-37PV500B), 768 × 768 dots (TH-42PV500B), 1,024 × 768 dots (TH-50PV500B) when the aspect mode is set to “4:3”, and 1,024 × 720 dots (TH-37PV500B), 1,024 × 768 dots (TH-42PV500B), 1,366 × 768 dots (TH-50PV500B) when the aspect mode is set to “16:9”. If the display resolution exceeds these maximums, it may not be possible to show fine detail with sufficient clarity.
- Some PC models cannot be connected to the set.
- There is no need to use an adapter for computers with DOS/V compatible D-sub 15P terminal.
- The computer shown in the illustration is for example purposes only.
- Additional equipment and cables shown are not supplied with this set.
- Do not set the horizontal and vertical scanning frequencies for PC signals which are above or below the specified frequency range.
- For applicable PC signals information see page 58.

Signal Names for D-sub 15P Connector

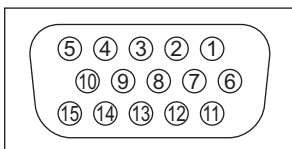

















Pin Layout for PC Input Terminal

Pin No.	Signal Name	Pin No.	Signal Name	Pin No.	Signal Name
①	R	⑥	GND (Ground)	⑪	NC (not connected)
②	G	⑦	GND (Ground)	⑫	NC (not connected)
③	B	⑧	GND (Ground)	⑬	HD/SYNC
④	NC (not connected)	⑨	NC (not connected)	⑭	VD
⑤	GND (Ground)	⑩	GND (Ground)	⑮	NC (not connected)

Troubleshooting

If there is a problem with your TV please refer to the table below to determine the symptoms, then carry out the suggested check. If this does not solve the problem, please contact your local Panasonic dealer, quoting the model number and serial number (both found on the rear of the TV).

Symptoms		Checks
Picture	Sound	
 Snowy Picture	 Noisy Sound	Aerial location, direction or connection
 Multiple Images	 Normal Sound	Aerial location, direction or connection
 Interference	 Noisy Sound	Electrical appliances Cars / Motorcycles Fluorescent lights Switch on P-NR in Picture menu to reduce picture noise.
 Normal Picture	 No Sound	Volume level Sound mute switched on.
 No Picture	 No Sound	TV set to AV mode. Not plugged into AC outlet. Not switched on. Picture / Sound controls set at minimum levels. Check if in Standby mode.
 No Colour	 Normal Sound	Colour controls set at minimum levels.
 Poor or Distorted Picture	 Weak or No Sound	Retune Channel (s).
 Normal Picture	 Weak or Distorted Sound	Sound reception may have deteriorated. Switch NICAM setting (Sound menu in Analogue only) to Off until reception improves.
H D M I	Poor Video. (Snow noise, no picture, picture runs, etc.)	HDMI cable is not connected securely. Turn the power supply of the TV and connected equipment off then turn on. Check compatibility of input signal from the connected equipment. The connected equipment must be EIA/CEA-861/861B compliant.
	Poor Audio.	Change the audio setting of the connected equipment to L.PCM. Check the setting of HDMI input in Sound menu. If the problem is due to the digital audio connection, change to the analogue audio connection.
	The error message appears.	Please consult an Authorized Service Center.
The SD card cannot be used even when it is formatted.		Please consult an Authorized Service Center.

CAUTION:

Symptoms	Check
Some parts of the screen do not light up.	The plasma TV panel is manufactured using an extremely high level of precision technology, however, sometimes some parts of the screen may be missing picture elements or have luminous spots. This is not a malfunction.
After-images appear 	Do not allow a still picture to be displayed for an extended period, as this can cause a permanent after-image to remain on the Plasma TV. Examples of still pictures include logos, video games, computer images, teletext and images displayed in 4:3 mode. With no signal present, and without any user operation, the Panasonic screensaver will appear automatically after a few minutes to prevent image retention. During DVB teletext, radio service or menu display, the level of the contrast will decrease automatically after a few minutes to prevent image retention. Note: The permanent after-image on the Plasma TV resulting from fixed image use is not an operating defect and as such is not covered by the Warranty. This product is not designed to display fixed images for extended periods of time.

Sleep Feature

If the set is not switched off when the TV station stops transmitting, it will automatically go to standby mode after 30 minutes. This function will not operate when this TV is in AV mode.

Notes:

- External surfaces of the unit may become hot during operation. But this is completely normal.
- See label on the base of this equipment for ratings and other information.

DVB Troubleshooting

Some problems will only occur when viewing DVB channels. Due to the different techniques involved in digital reception, DVB signal quality can be poor even if you appear to have a strong signal when viewing analogue programmes. The DVB system requires a good quality signal to provide the best picture. When viewing analogue pictures, interference such as signal reflection from nearby buildings or mountains causes 'ghosting', but still provides a viewable picture. For the DVB system, interference such as this can disrupt the flow of data causing the picture to appear to be made up of large blocks, or to freeze intermittently. If the picture disappears completely, this could mean that signal quality is very poor. If this happens often, you may need to improve your aerial system to provide a better signal. This TV contains a complex microprocessor which enables you to view enhanced digital services. Occasionally this device may need to be reset. This can be done by pressing the standby button on your remote control.

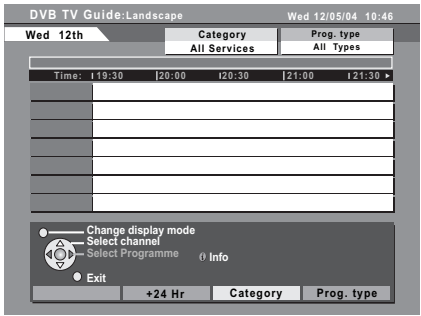
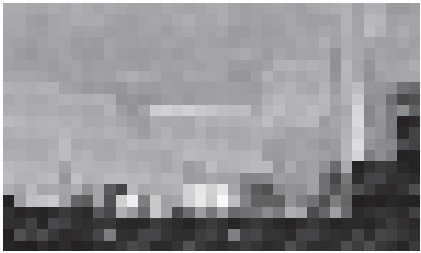
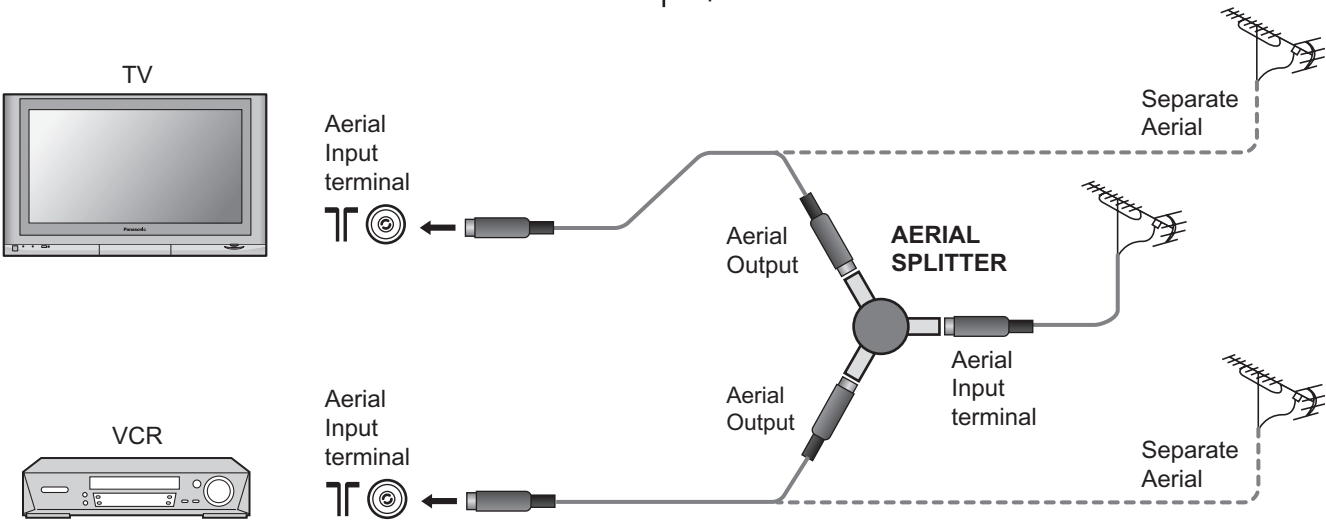
Symptoms	Checks
<p>No DVB channels listed in the TV Guide after Auto Setup.</p> 	<p>Check that DVB transmissions are available from the transmitter you are currently using. If not, try directing the aerial at another local transmitter.</p> <p>Check analogue transmissions. If picture quality is poor, you will need to improve or change your aerial system to receive DVB channels. Consult a local installer.</p>
<p>Blocky interference. Picture freezes intermittently.</p> 	<p>Blocky interference indicates that the signal quality is poor. You should consider improving your aerial system. To check the quality of your signal use the Signal Quality feature (see page 28). Good quality signal – indication is green. Poor quality signal – indication is red.</p>
<p>I have a good aerial system, but still cannot receive DVB stations.</p> 	<p>If you have tried the previous solutions and are still unable to receive DVB channels, you may need to provide dedicated aerial feeds to the TV and other equipment. This can be implemented using an aerial splitter or separate aerials.</p>

Scart and S-video terminal information

AV1 Scart terminal (RGB, VIDEO)

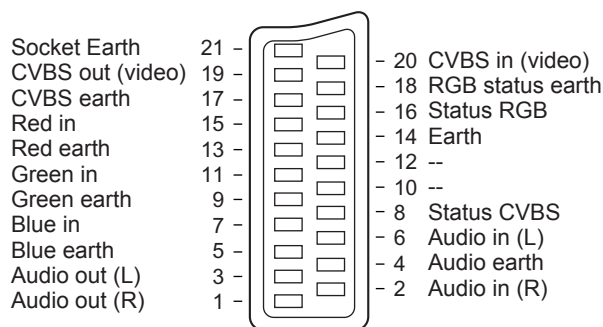

Suitable inputs for AV1 include RGB (Red / Green / Blue).

AV2 Scart terminal (VIDEO, S-VIDEO, Q-Link)

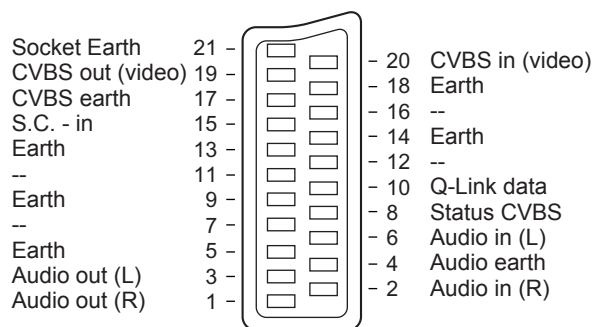

AV2 - Pins 15 and 20 are dependent on AV2 S-VHS / VIDEO switching.

AV3 S-VIDEO 4 pin terminal

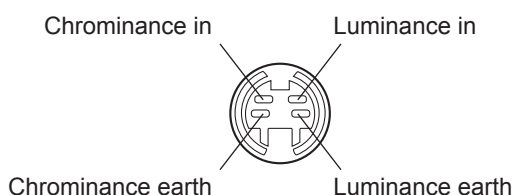

AV4 Scart terminal (RGB, VIDEO, S-VIDEO, Q-Link)

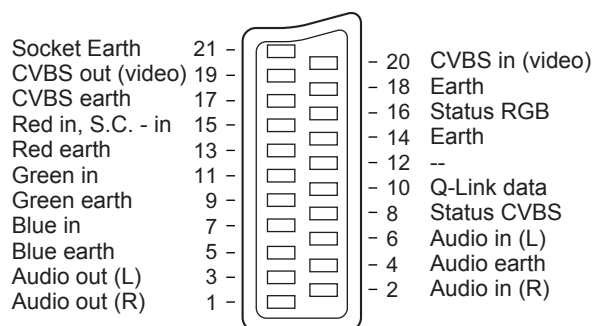

AV4 - Pins 15 and 20 are dependent on AV4 S-VHS / VIDEO switching.

Input signal that can be displayed

Applicable input signal for Component (Y, P_B, P_R), HDMI and PC (D-sub 15P) (* Mark)

Signal name	Horizontal frequency (kHz)	Vertical frequency (Hz)	Component	HDMI	PC
525 (480) / 60i	15.73	59.94	*	*	
525 (480) / 60p	31.47	59.94	*	*	
625 (576) / 50i	15.63	50.00	*	*	
625 (576) / 50p	31.25	50.00	*	*	
750 (720) / 60p	45.00	60.00	*	*	
750 (720) / 50p	37.50	50.00	*	*	
1,125 (1,080) / 60i	33.75	60.00	*	*	
1,125 (1,080) / 50i	28.13	50.00	*	*	
640 × 400 @70 Hz	31.46	70.07			*
640 × 480 @60 Hz	31.47	59.94			*
640 × 480 @75 Hz	37.50	75.00			*
800 × 600 @60 Hz	37.88	60.32			*
800 × 600 @75 Hz	46.88	75.00			*
800 × 600 @85 Hz	53.67	85.06			*
1,024 × 768 @60 Hz	48.36	60.00			*
1,024 × 768 @70 Hz	56.48	70.07			*
1,024 × 768 @75 Hz	60.02	75.03			*
1,024 × 768 @85 Hz	68.68	85.00			*
1,280 × 1,024 @60 Hz	63.98	60.02			*
Macintosh13" (640 × 480)	35.00	66.67			*
Macintosh16" (832 × 624)	49.72	74.54			*
Macintosh21" (1,152 × 870)	68.68	75.06			*

Note: Signals other than above may not be displayed properly.

Specifications

	TH-37PV500B	TH-42PV500B	TH-50PV500B
Power Source	AC 220-240 V, 50 / 60 Hz		
Power Consumption	Average use : 290 W Standby condition : 0.3 W (Without DVB Timer programmes) 16 W (With DVB Timer programmes)	Average use : 350 W Standby condition : 0.3 W (Without DVB Timer programmes) 16 W (With DVB Timer programmes)	Average use : 470 W Standby condition : 0.3 W (Without DVB Timer programmes) 16 W (With DVB Timer programmes)
Plasma Display panel			
Drive method	AC type		
Aspect Ratio	16:9		
Contrast Ratio	3000:1		
Visible screen size (No. of pixels)	94 cmV 818 mm (W) × 461 mm (H) × 939 mm (diagonal) 737,280 (1,024 (W) × 720 (H)) [3,072 × 720 dots]	106 cmV 920 mm (W) × 518 mm (H) × 1,056 mm (diagonal) 786,432 (1,024 (W) × 768 (H)) [3,072 × 768 dots]	127 cmV 1,106 mm (W) × 622 mm (H) × 1,269 mm (diagonal) 1,049,088 (1,366 (W) × 768 (H)) [4,098 × 768 dots]
Sound			
Speaker	Woofer (φ 80 mm) × 2 pcs, Tweeter (16 mm × 73 mm) × 4 pcs		
Audio Output	26 W (13 W + 13 W), 10% THD		
Headphones	M3 (3.5 mm) Jack × 1		
PC signals	VGA, SVGA, XGA SXGA (compressed) Horizontal scanning frequency 31 - 69 kHz Vertical scanning frequency 59 - 86 Hz	XGA display VGA, SVGA, XGA SXGA (compressed) Horizontal scanning frequency 31 - 69 kHz Vertical scanning frequency 59 - 86 Hz	
Receiving Systems / Band name	PAL I PAL 525/60 DVB M.NTSC NTSC (AV input only)	UHF E21-68. Playback of NTSC tape from some PAL Video recorders (VCR) or NTSC disc playback from DVD player and recorder. Digital terrestrial services via UHF aerial input. Playback from M.NTSC Video recorders (VCR). Playback from NTSC Video recorders (VCR).	
Aerial - Rear	UHF		
Operating Conditions	Temperature : 0 °C - 40 °C Humidity : 20 % - 80 % RH (non-condensing)		
Connection Terminals			
AV1 (Scart connector)	21 Pin terminal (Audio/Video in, Audio/Video out, RGB in)		
AV2 (Scart connector)	21 Pin terminal (Audio/Video in, Audio/Video out, S-Video in, Q-Link)		
AV3	VIDEO	RCA PIN Type × 1	1.0 Vp-p (75 Ω)
	S-VIDEO	Mini DIN 4-pin	Y:1.0 Vp-p (75 Ω) C:0.286 Vp-p (75 Ω)
	AUDIO L - R	RCA PIN Type × 2	0.5 Vrms
AV4 (Scart connector)	21 Pin terminal (Audio/Video in, Audio/Video out, RGB in, S-Video in, Q-Link)		
Others	COMPONENT	Y PB, PR	1.0 Vp-p (including synchronization) ±0.35 Vp-p
	HDMI	TYPE A Connector	
	PC	HIGH-DENSITY D-SUB 15PIN	R,G,B/0.7 Vp-p (75 Ω) HD, VD/TTL Level 2.0 - 5.0 Vp-p (high impedance)
	AUDIO L - R	RCA PIN Type × 2	0.5 Vrms
	Card slot	SD CARD slot × 1, PC CARD slot × 1	
Output	AUDIO L - R	RCA PIN Type × 2	0.5 Vrms (high impedance)
Dimensions (W × H × D)	1,038 mm × 670 mm × 138 mm	1,138 mm × 730 mm × 138 mm	1,327 mm × 843 mm × 138 mm
Weight	35.0 kg Net	40.0 kg Net	52.0 kg Net

Notes:

- Design and Specifications are subject to change without notice. Weight and Dimensions shown are approximate.
- This equipment complies with the EMC standards listed below.
EN55013, EN61000-3-2, EN61000-3-3, EN55020, EN55022, EN55024.

Trademark Credits

- DVB is a trademark of the DVB Digital Video Broadcasting Project (1991 to 1996).
- VGA is a trademark of International Business Machines Corporation.
- Macintosh is a registered trademark of Apple Computer, USA.
- S-VGA is a registered trademark of the Video Electronics Standard Association.
Even if no special notation has been made of company or product trademarks, these trademarks have been fully respected.
- SD Logo is a trademark.
- HDMI, the HDMI Logo and High-Definition Multimedia Interface are trademarks or registered trademarks of HDMI Licensing LLC.

Panasonic

Sales and Support Information

Customer Care Centre

- For customers within the UK : **08705 357357**
- For customers within the Republic of Ireland: **01 289 8333**
- Visit our website for product information
www.panasonic.co.uk
- E-mail: customer.care@panasonic.co.uk

Direct Sales at Panasonic UK

- Order accessory and consumable items for your product with ease and confidence by phoning our Customer Care Centre Monday – Thursday 9:00am – 5:30pm, Friday 9:30am – 5:30pm (Excluding public holidays).
- Or go on line through our Internet Accessory ordering application at www.panasonic.co.uk.
- Most major credit and debit cards accepted.
- All enquiries transactions and distribution facilities are provided directly by Panasonic UK Ltd.
- It couldn't be simpler!
- Also available through our Internet is direct shopping for a wide range of finished products, take a browse on our website for further details.

Exclusive to Plasma / DVD Ram / LCD Television / LCD Projector product:

Interested in purchasing an extended guarantee? Please contact your dealer or our Customer Support Department on 01344 476540 or customer.care@panasonic.co.uk for more details.



Trade Mark of the DVB Digital Video Broadcasting Project (1991 to 1996)
TH-37PV500B Declaration of Conformity No 3395, 26th January 2005
TH-42PV500B Declaration of Conformity No 3394, 26th January 2005
TH-50PV500B Declaration of Conformity No 3393, 26th January 2005

This product incorporates copyright protection technology that is protected by U.S. patents and other intellectual property rights. Use of this copyright protection technology must be authorized by Macrovision Corporation, and is intended for home and other limited viewing uses only unless otherwise authorized by Macrovision Corporation. Reverse engineering or disassembly is prohibited.

U. S. patent No. 4,907,093.

Customer's Record

The model number and serial number of this product can be found on its rear panel. You should note this serial number in the space provided below and retain this book, plus your purchase receipt, as a permanent record of your purchase to aid in identification in the event of theft or loss, and for Warranty Service purposes.

Model Number _____

Serial Number _____

Panasonic (U. K.) Ltd.

Willoughby Road, Bracknell, Berks RG12 8FP

Web Site <http://www.panasonic.co.uk>

© 2005 Matsushita Electric Industrial Co., Ltd. All Rights Reserved.

Printed in Czech Republic